

PAU 8B - 2 MALDEN ROAD, LONDON, NW5 3HR
Flat conversion for Steve Young
PROPOSED SECTION A-A - Scale 1:50 (@A3)

26th March 2010
11th June 2010
15th June 2010

Mark Prizeman AADipl RIBA, chartered architect -
13 Stockwell Park Road, London SW9 0AP
TEL: 020 7735 2315
MOB: 07990 525 869
E-MAIL: markprizeman@btinternet.com
markprizeman@hotmail.com

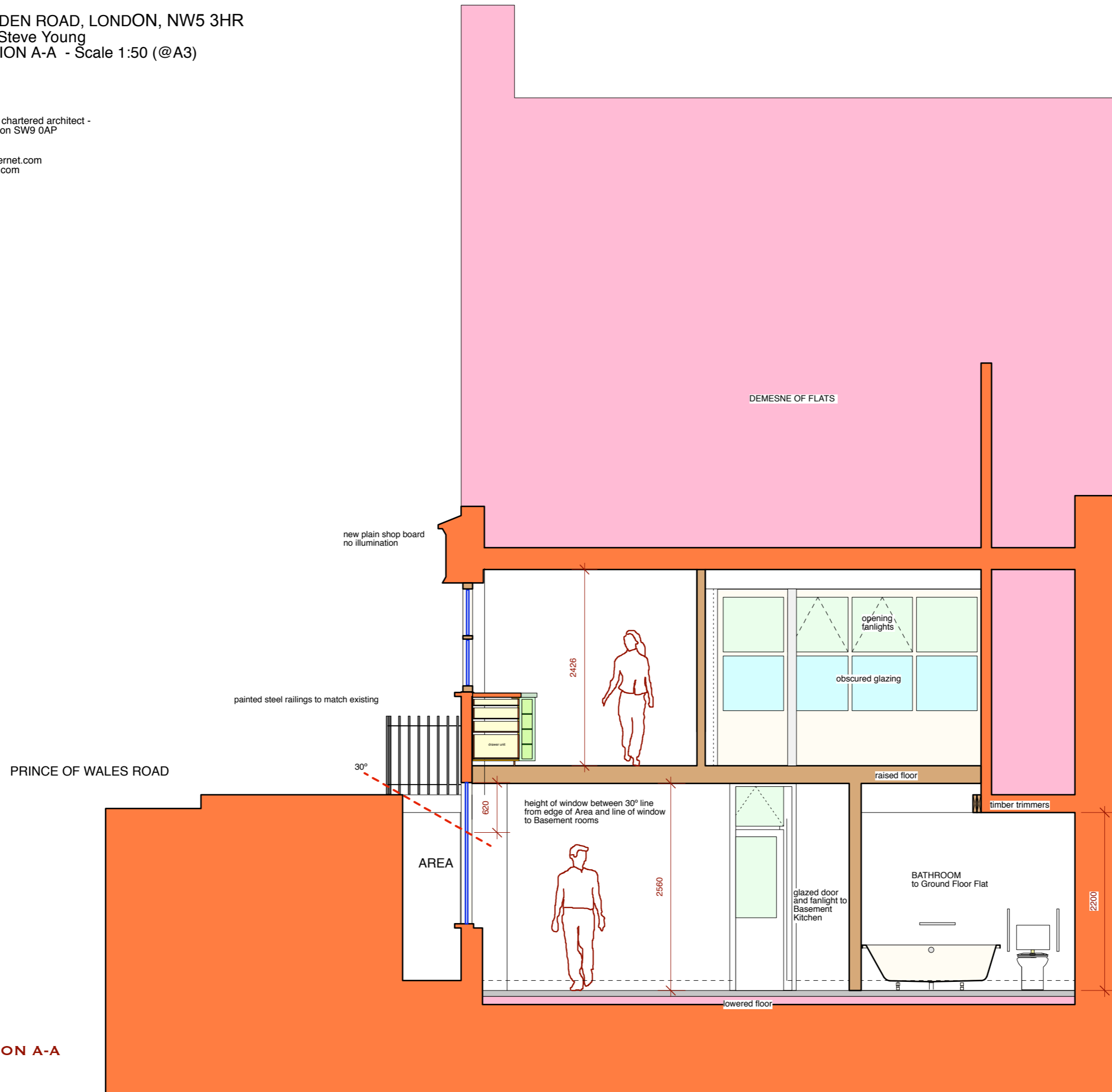

PROPOSED SECTION A-A