

PROPOSED ELEVATION

1:50@A1

- A RECESSED TIMBER GATEWAY THROUGH TO THE "HIDDEN TERRACE"
- B MASONRY FRONT ELEVATION EXTENDS TO BECOME THE WALL TO THE "HIDDEN TERRACE"
- C STEPS UP TO TERRACE
- D GLAZED BI-FOLD DOORS - PPC ALUMINIUM FRAME (DARK GREY)
- E LAWN
- F "HIDDEN TERRACE"
- G SUNKEN TERRACE
- H PLANTED BOARDER

PROPOSED AXONOMETRIC

1:50@A1

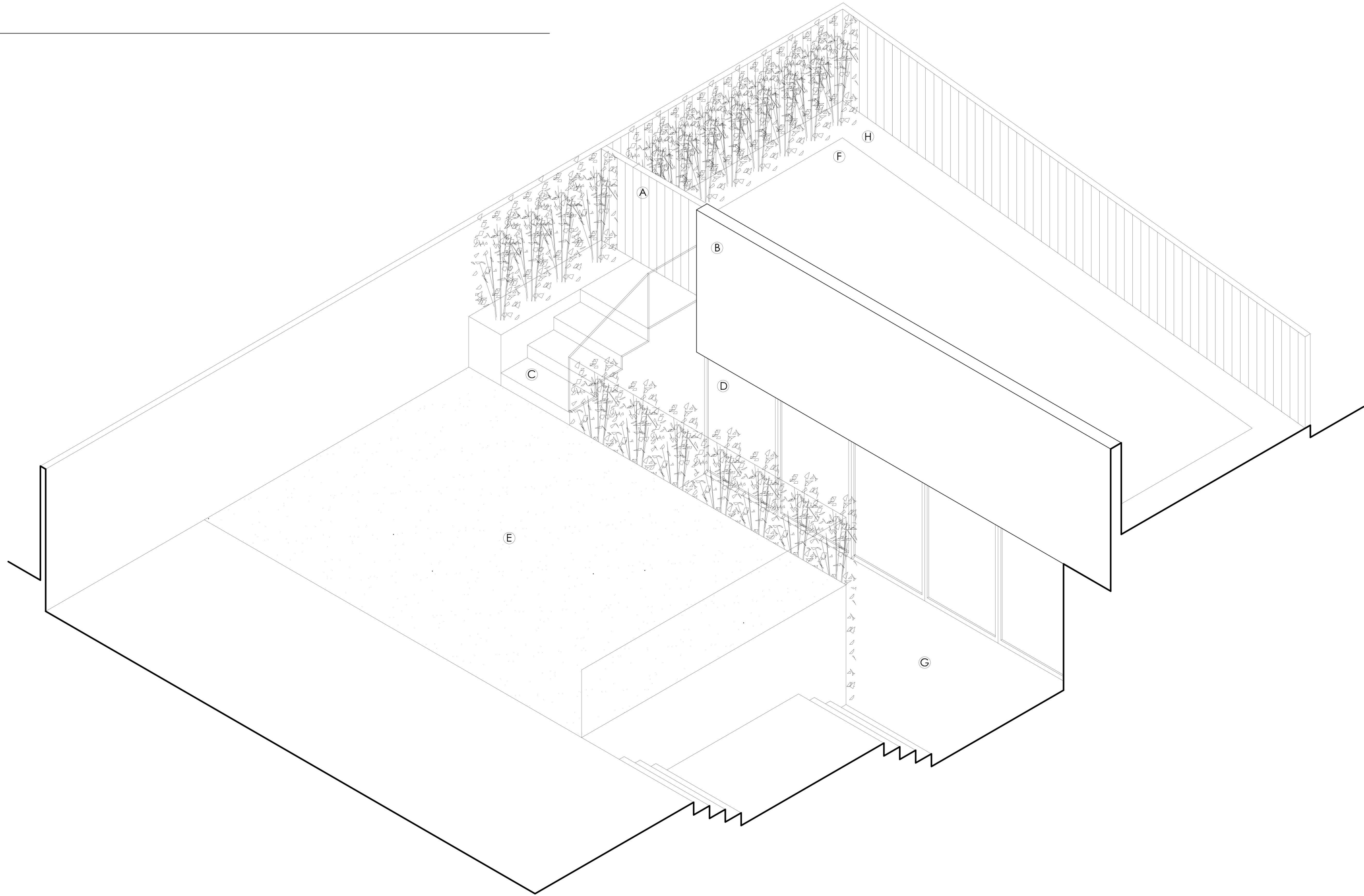

ANNEXE - APPROVED ELEVATIONS

APPROVED UNDER APPLICATION: 2013/1624

6051					
Copyright of this drawing remains the sole property of den of Ramsden & Partners Architects Ltd unless otherwise assigned in writing. Figured dimensions are to be worked in all cases with any discrepancies reported to RHP prior to commencement of any work.					
Northpoint:					
Rev	Date	Amendment	By	Chk	
A	20.06.13	REV INCLUDE 0.5m GREEN BUFFER	KS		
B	24.06.13	DASHED LINE INC. SHOWING ANNEXE INSET FROM BOUNDARY LINE	KS		
Notes:					



67 Clerkenwell Road, London EC1R 5BL
8 Wharf Street, The Calls, Leeds LS2 7EQ
T: 0844 844 0070
info@den.uk.com
www.den.uk.com

Project: 38 Regents Park Road Primrose Hill, Camden					
Client: Mr & Mrs O'Brien					
Title: PROPOSED ELEVATION & AXO (ANNEXE)					
Date:	Scale:	Size:	Drawn:	Checked:	
20.02.13	1:50	A1	KS	KG	
Project No:	Dwg No:	Rev:	Status:		
6051	104	B	PLANNING		