

LOWER GROUND FLOOR PLAN - PROPOSED
1:100@A1

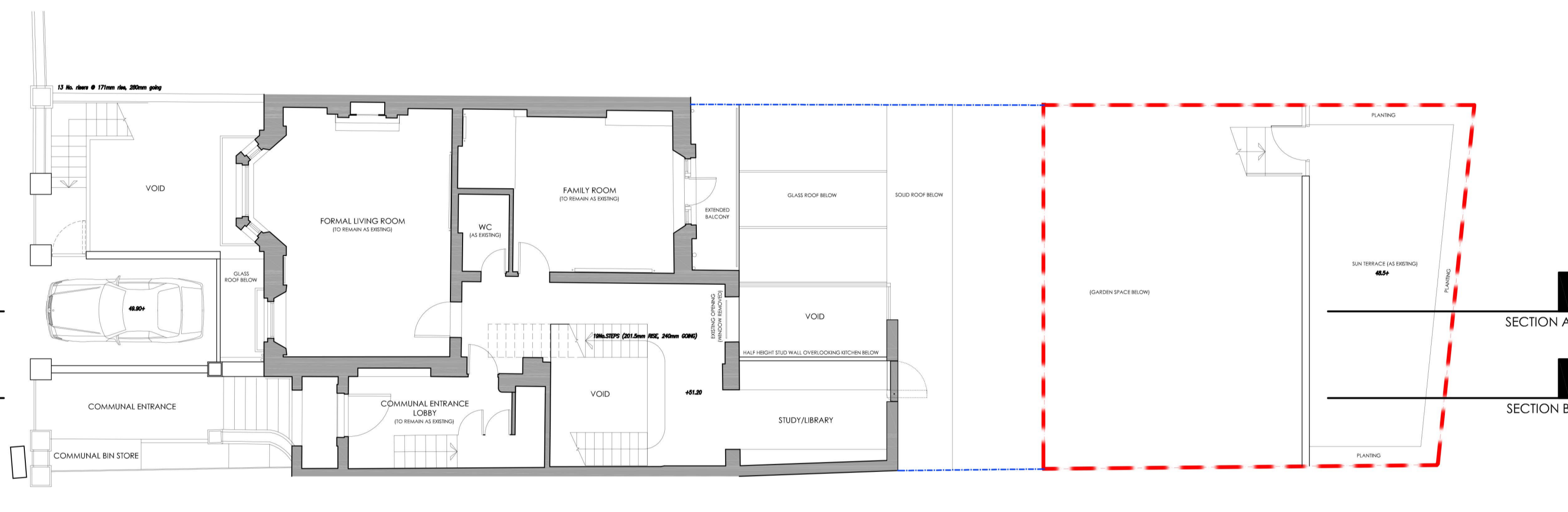

GROUND FLOOR PLAN - PROPOSED
1:100@A1

ANNEXE - APPROVED PLANS
APPROVED UNDER APPLICATION: 2013/1624

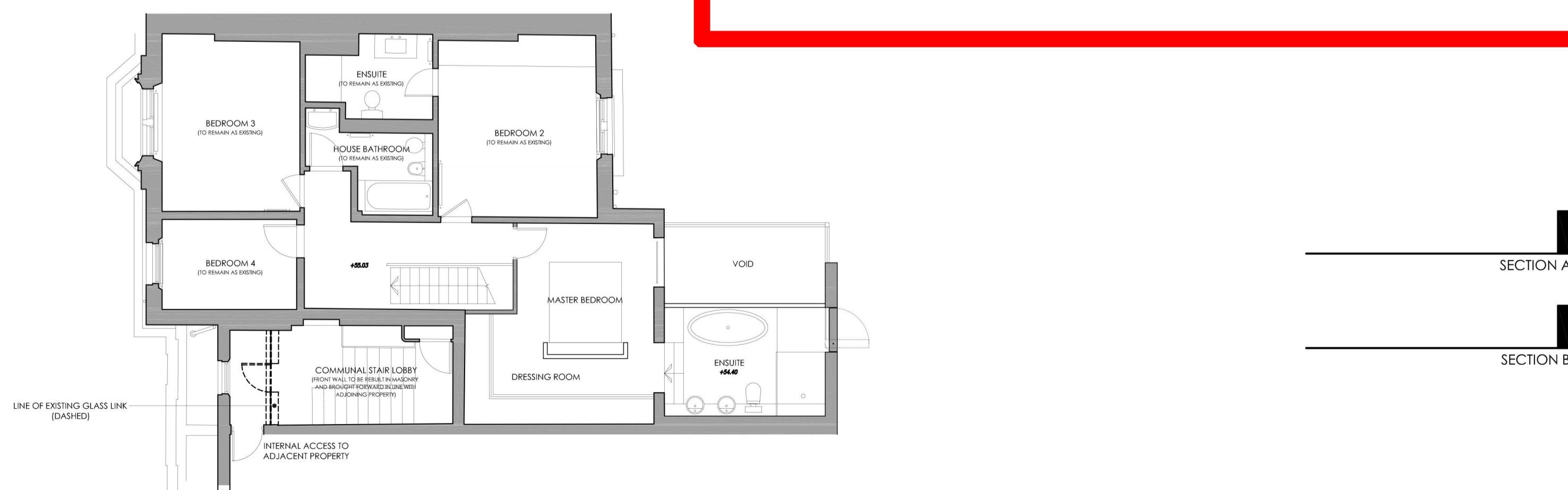

FIRST FLOOR PLAN - PROPOSED
1:100@A1

CADFILE				
Copyright of this drawing remains the sole property of den of Ramsden & Partners Architects Ltd unless otherwise assigned in writing. Figure dimensions are to be worked in all cases with any discrepancies reported to R+P prior to commencement of any work.				
Northpoint:				
Rev	Date	Amendment	By	Chk
A	20.06.13	REV INCLUDE 0.5m GREEN BUFFER	KS	
B	24.06.13	BUFFER DIMS ADDED TO PLAN	KS	
Notes:				



67 Clerkenwell Road, London EC1R 5BL
8 Wharf Street, The Cals, Leeds LS2 7EQ
T: 0844 844 0070
info@den.uk.com
www.den.uk.com

Project: 38 Regents Park Road Primrose Hill, Camden				
Client: Mr & Mrs O'Brien				
Title: PROPOSED FLOOR PLANS (ANNEXE)				
Date:	Scale:	Size:	Drawn:	Checked:
20.02.13	1:100	A1	KS	KG
Project No:	Dwg No:	Rev:	Status:	
6051	103	B	PLANNING	