

**PROPOSED SECTION AA**  
1:100@A1

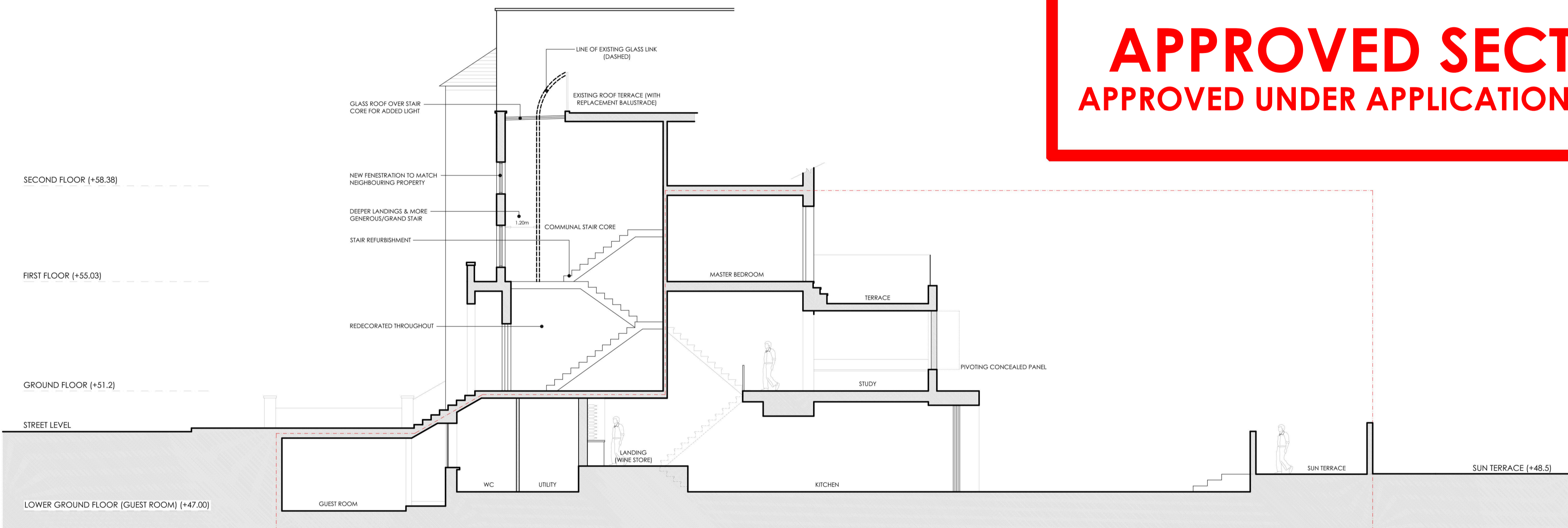

**PROPOSED SECTION BB**  
1:100@A1

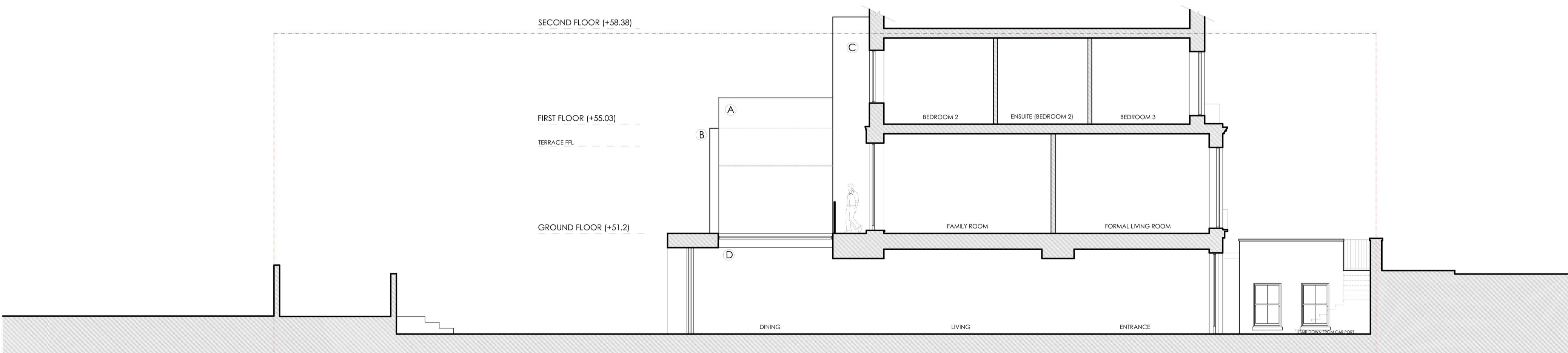

**PROPOSED SECTION DD**  
1:100@A1

**APPROVED SECTIONS**  
**APPROVED UNDER APPLICATION: 2013/1041**

6051

Copyright of this drawing remains the sole property of den of Ramsden & Partners Architects Ltd unless otherwise assigned in writing. Figured dimensions are to be worked in all cases with any discrepancies reported to R+P prior to commencement of any work.

Northpoint:

Rev	Date	Amendment	By	Chk
A	19.02.13	PLANNING ISSUE	KS	
B	19.08.13	REV PLANNING ISSUE (REAR EXT)	KS	
C	30.09.13	REV TO INCLUDE SECTION DD (WITH REAR EXTENSION SIDE ELEVATION)	KH	

Notes:

- A PROPOSED GLASS "BOX" EXTENSION TO EXTEND UP TO FORM BALUSTRADE TO FIRST FLOOR TERRACE.
- B REPLACEMENT LONDON STOCK BRICK EXTENSION
- C EXISTING PROJECTING BRICK FACADE TO BE RETAINED AS EXISTING.
- D GLAZED ROOF OVER DINING AREA TO LOWER GROUND FLOOR EXTENSION



67 Clerkenwell Road, London EC1R 5BL  
8 Wharf Street, The Cols, Leeds LS2 7EQ  
T: 0844 844 0070  
info@den.uk.com  
www.den.uk.com

Project:  
**38 Regents Park Road**  
Primrose Hill, Camden

Client:  
**Mr & Mrs O'Brien**

Title:  
**PROPOSED SECTIONS**

Date:	Scale:	Size:	Drawn:	Checked:
30.10.12	1:100	A1	KS	KG
Project No:	Dwg No:	Rev:	Status:	
6051	007	C	PLANNING	