

LOWER GROUND FLOOR PLAN - PROPOSED
1:100@A1

APPROVED PLANS
APPROVED UNDER APPLICATION: 2013/1041

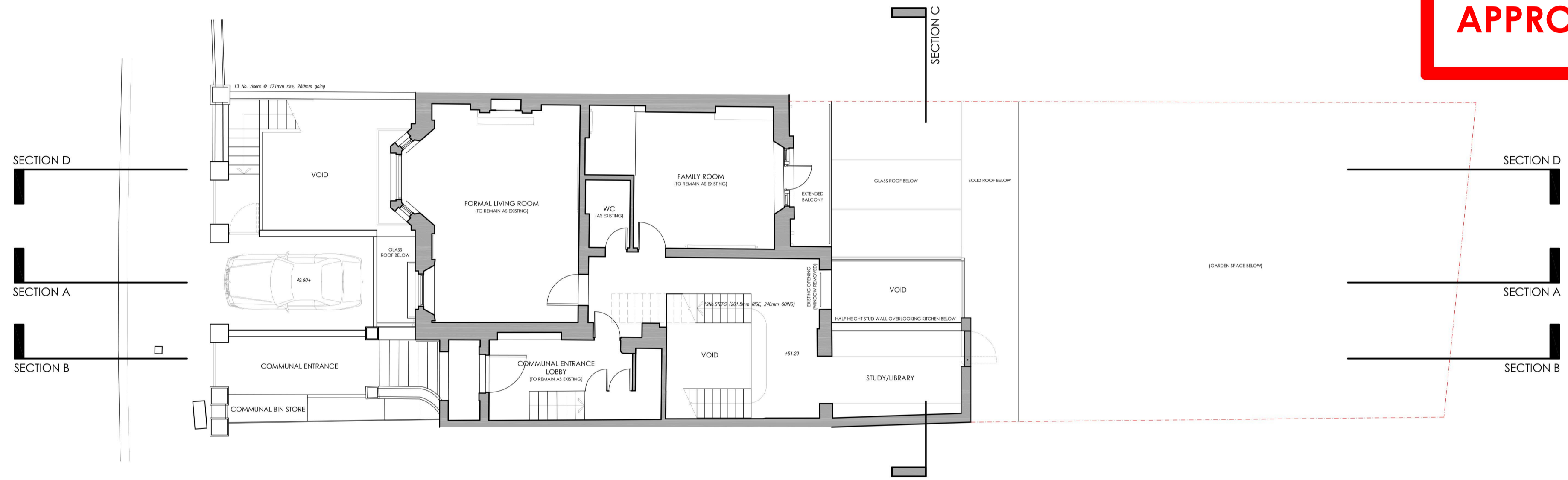

GROUND FLOOR PLAN - PROPOSED
1:100@A1

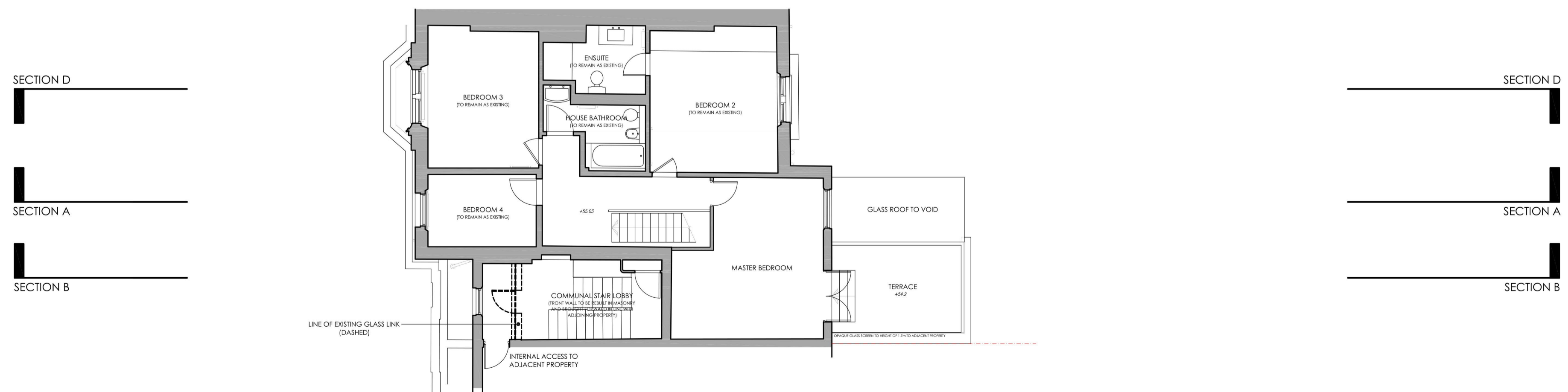

FIRST FLOOR PLAN - PROPOSED
1:100@A1

CADFILE				
Copyright of this drawing remains the sole property of den of Ramsden & Partners Architects Ltd unless otherwise assigned in writing. Figure dimensions are to be worked in all cases with any discrepancies reported to RPA prior to commencement of any work.				
Northpoint:				
Rev	Date	Amendment	By	Chk
A	10.09.12	REVISED FOLLOWING CL MTG	KS	
B	18.10.12	DRAFT PLANNING ISSUE	KS	
C	15.11.12	REV FOLLOWING CL MTG	KS	
D	24.01.13	DRAFT PLANNING ISSUE	KS	
E	15.02.13	REVISED DRAFT PLANNING ISSUE	KS	
F	19.02.13	FINAL PLANNING ISSUE	KS	
G	24.06.13	REV FENESTRATION GUEST BED.	KS	
H	19.08.13	REV REAR EXTENSION	KH	
J	30.09.13	REV LEVEL TO REAR ROOF-TERRACE	KH	
K	30.09.13	REV TO INCLUDE SECTION DD LINES	KH	

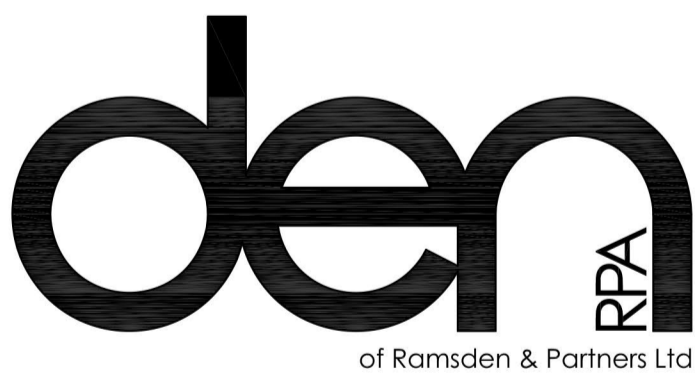

of Ramsden & Partners Ltd
67 Clerkenwell Road, London EC1R 5BL
8 Wharf Street, The Cals, Leeds LS2 7EQ
T: 0844 844 0070
info@den.uk.com
www.den.uk.com

Project: 38 Regents Park Road Primrose Hill, Camden				
Client: Mr & Mrs O'Brien				
Title: PROPOSED FLOOR PLANS				
Date:	Scale:	Size:	Drawn:	Checked:
11.05.12	1:100	A1	KS	KG
Project No:	Dwg No:	Rev:	Status:	
6051	003	K	PLANNING	