

Sheet 1. Second floor

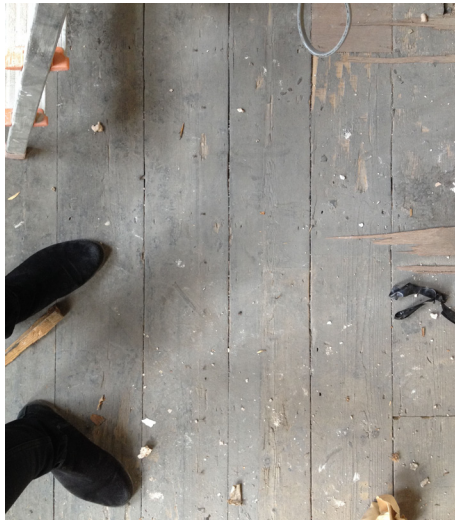

01



02



03

Floorboards mostly in reasonable condition

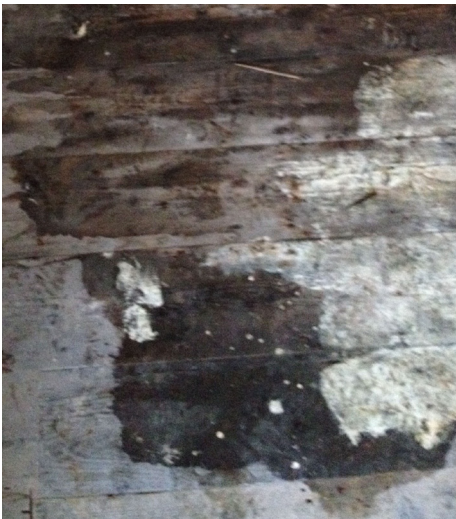

04

Evidence of water ingress in contained location to front room



05



06

Areas of non-original floorboards where bathroom & kitchen services have been installed in 1960s

Sheet 2. Floor of third level from below



01



02

Most joists affected by water ingress



03



04

Alterations to accommodate pipework dating from 1960s



05



06

Spliced joists close to chimney breast, and gaps where original hearths have been removed

Sheet 3. Floor of third level from below continued



01

Two lines of herringbone strutting



02



03

Modern floorboards to two locations



04

Sheet 4. Floor of third level from above



01



02



03

Topside of floorboards mostly in reasonable condition

Sheet 5. Roof structure from below



01



02



03

Evidence of water ingress to ceiling joists, rafters and insulation



04



05

Spliced & cut ceiling joists in two locations



06



07

Non-original structural timbers added to roofspace above ceiling joists