

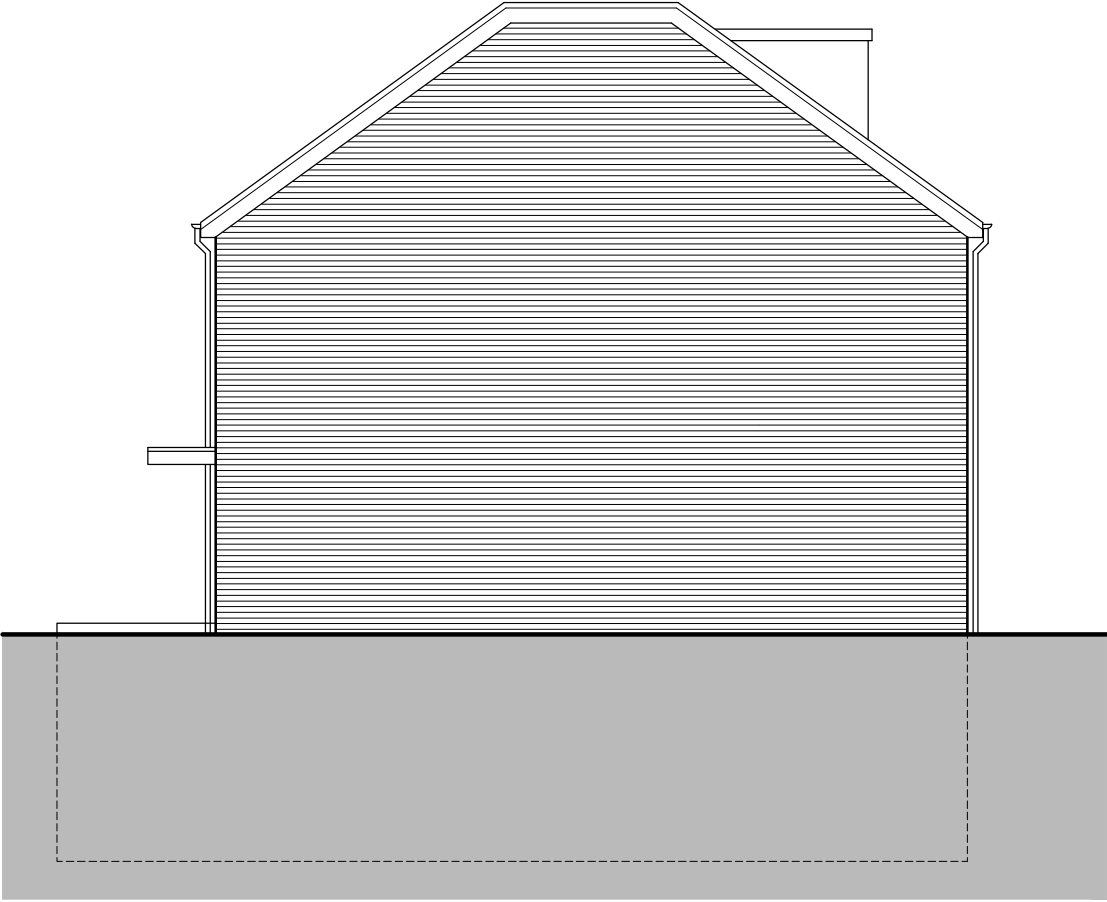

[01] Proposed Rear Elevation 1:100

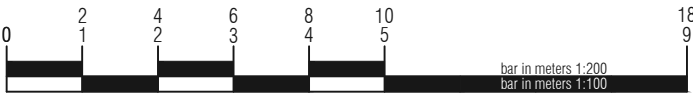

[02] Proposed Side Elevation 1:100



Important note: This drawing is issued on the condition that it is not reproduced, disclosed or copied to any unauthorised person without written consent.  
Copyright **archerarchitects**  
All dimensions are to be verified on site.

A 24.02.16 Updated drawings to suit tree report  
Revision:

Client  
**KEMPLAY ROAD LTD.**  
Project  
PROPOSED REDEVELOPMNT OF  
13 KEMPLAY ROAD LONDON NW3

Drawing title  
PLANNING  
PROPOSED  
REAR AND SIDE ELEVATIONS

Date  
21/07/2015  
Scale  
1:100@A3  
Drawing number  
5085(P)202  
Issuing Discipline  
architecture  
Drawn  
AA  
Checked  
AA  
Revision  
A



**archersstevenage** | suite B4 | 1st floor | mindenhall court | high street | stevenage | SG13UN |  
t: 01438 365 968  
**archersmanchester** | 22 newton street | manchester | M11ET | t: 0161 228 6020  
e: arc@archerarchitects.co.uk [www.archerarchitects.co.uk](http://www.archerarchitects.co.uk)