

Notes:
 Drawings are based on survey data and may not accurately represent what is physically present.
 Do not scale from this drawing. All dimensions are to be verified on site before proceeding with the work.
 All dimensions are in millimeters unless noted otherwise.
 Purcell shall be notified in writing of any discrepancies.

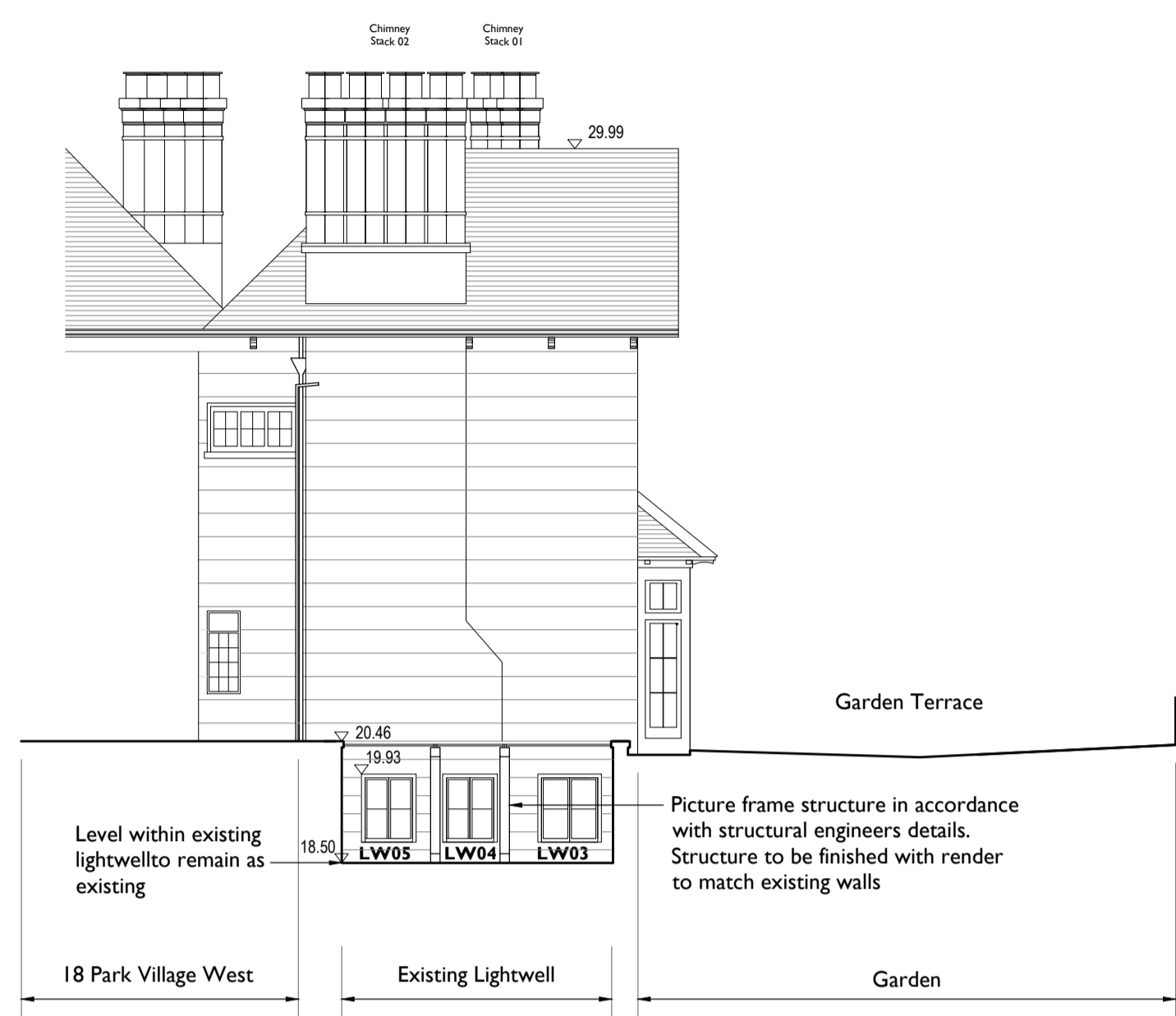

01 REAR SECTIONAL ELEVATION AS PROPOSED
202 1:100

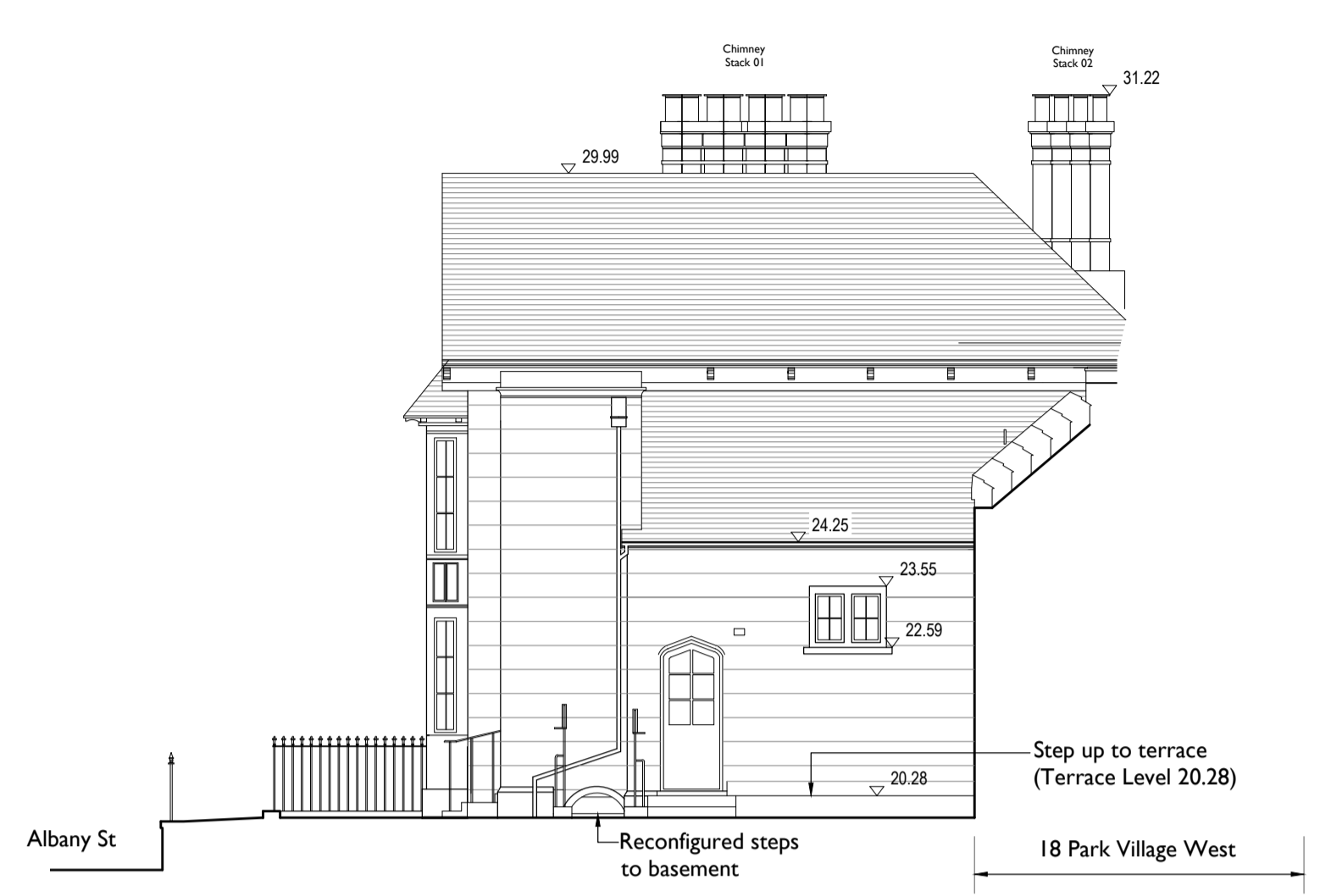

02 SOUTH EAST ELEVATION AS PROPOSED
202 1:100

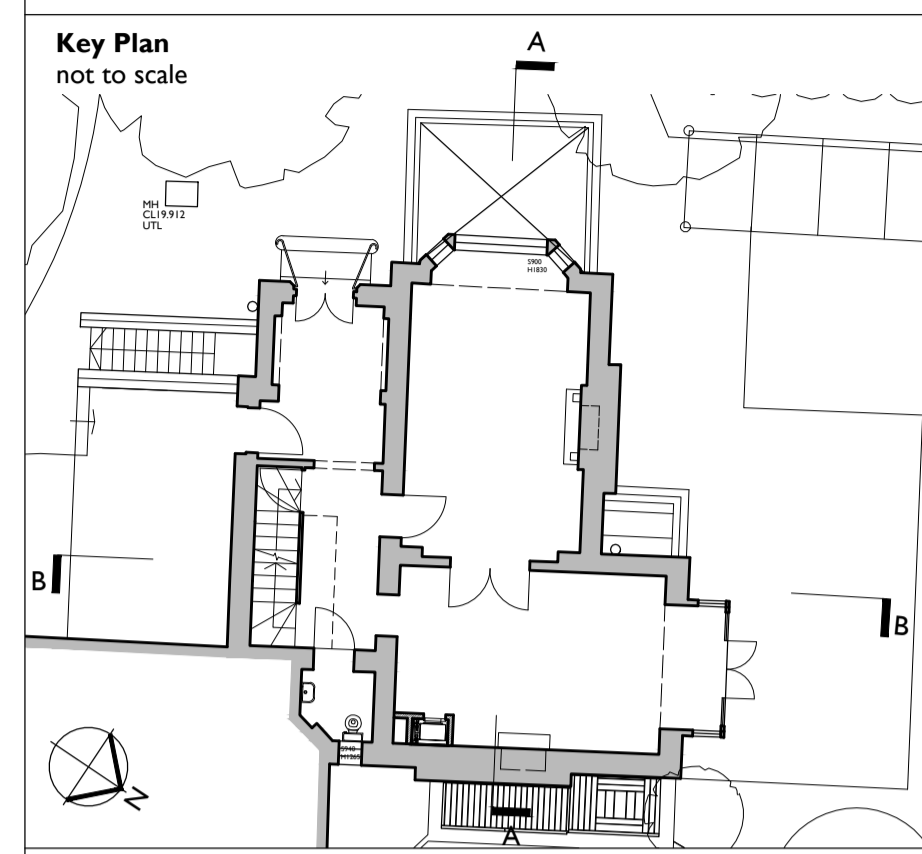

Key
 — Existing structure
 // Proposed structure

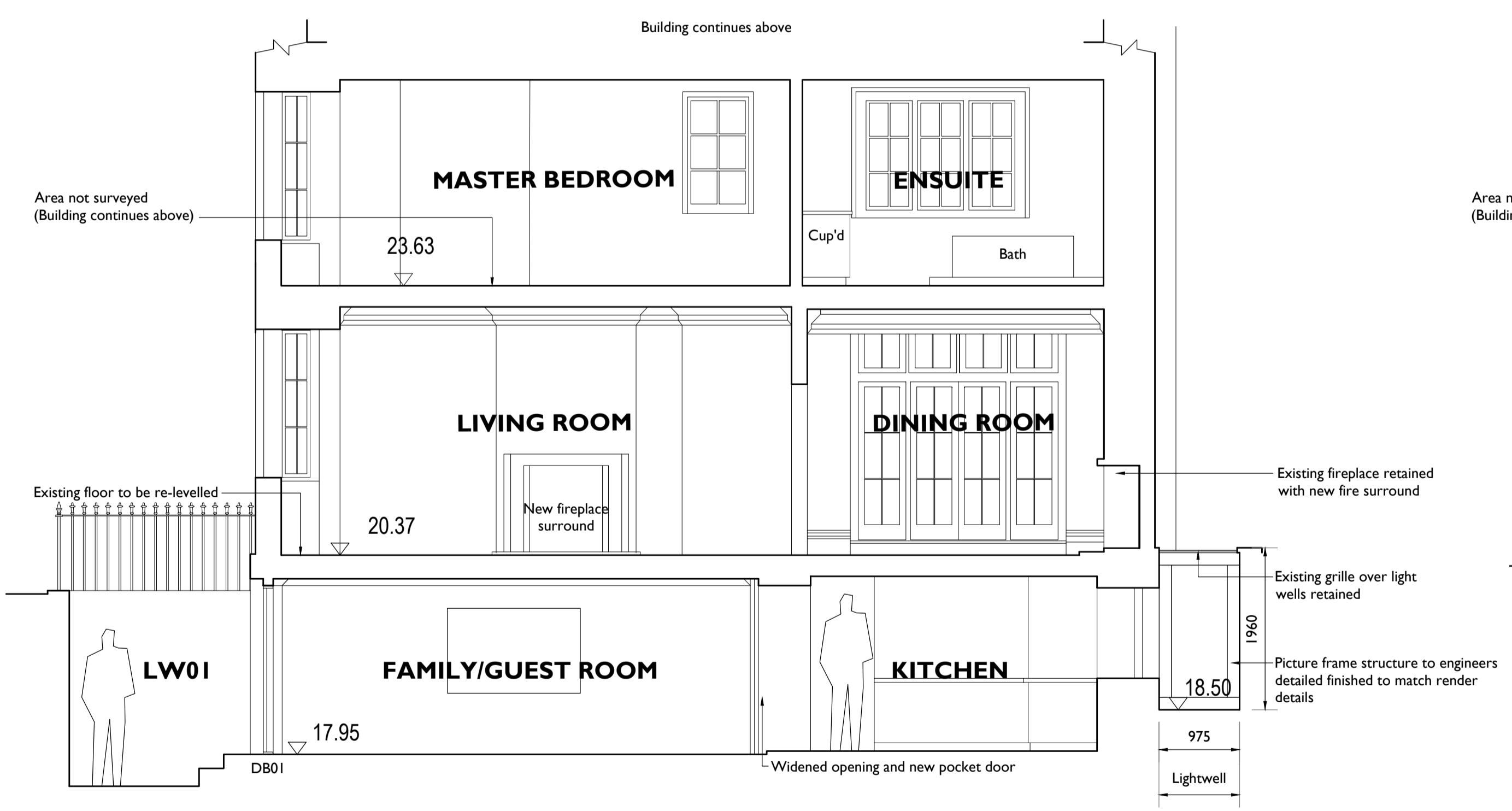

03 SECTION A-A AS PROPOSED
202 1:50

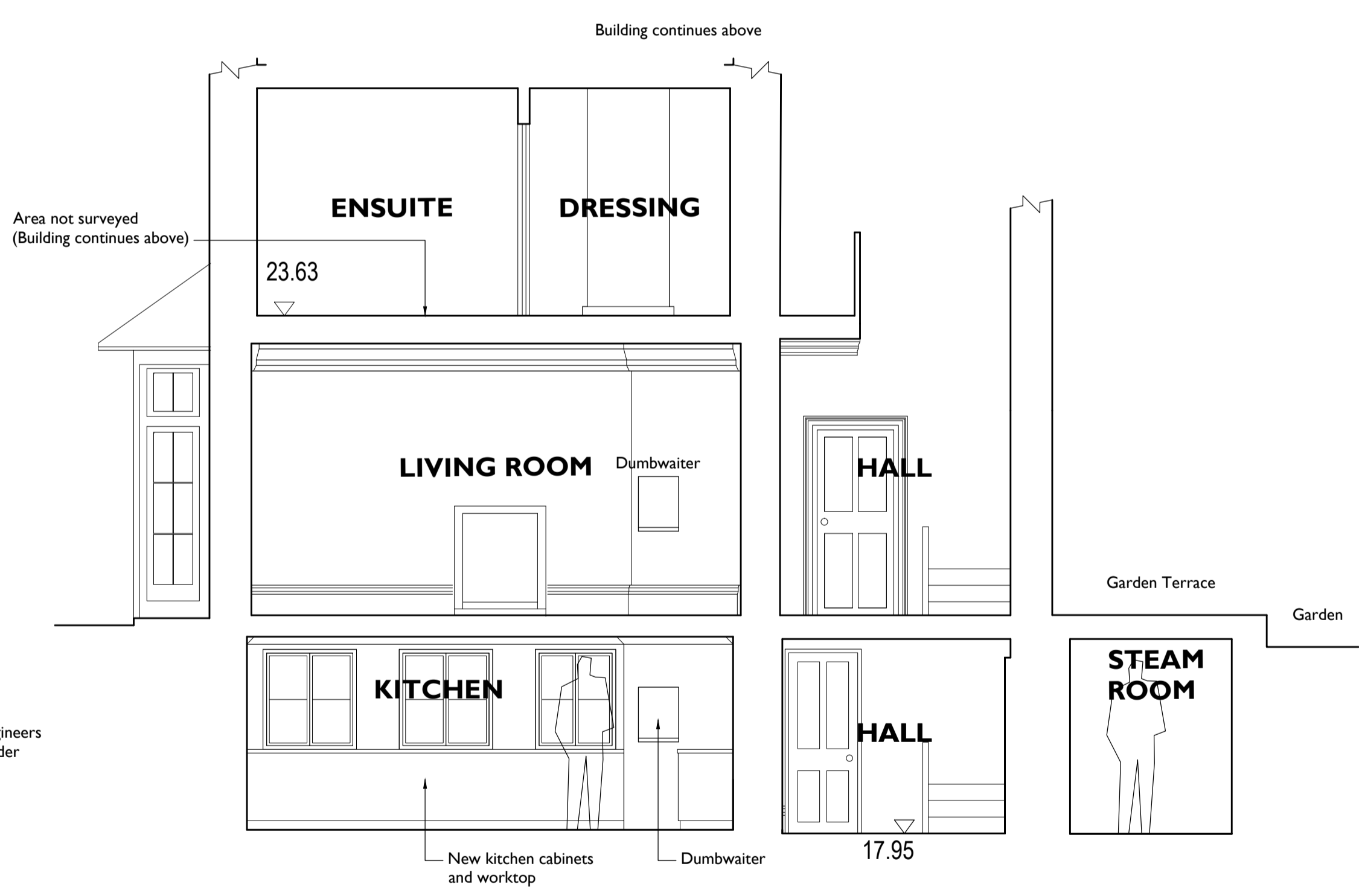

04 SECTION B-B AS PROPOSED
202 1:50

PLANNING APPLICATION SUBMISSION
 Drawings based on Survey information provided by Anglia Land Surveys Ltd. Drawing No: ALS6940/50/01 - 07A Dated May 2015

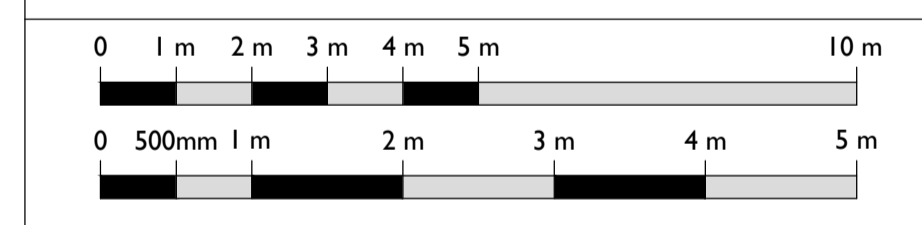

C	01/03/2016	CW	PF	Amends following LBC comments
B	18/12/2015	CW	PF	Amendment to Dumbwaiter position
A	06/07/2015	CW	PF	Amendments for revised pre-app submission
First Issue	02 Jun 2015	CW	PF	

ISSUE	DATE	DRAWN	CHECKED	DESCRIPTION
CLIENT				Mr L & Mrs M Smith
PROJECT				19 Park Village West
DRAWING TITLE				Proposed Elevations and Proposed Section A-A and B-B
SIZE & SCALE				A1L As Shown
DRAWING STATUS				ISSUED FOR PLANNING

JOB NUMBER	236110	
DRAWING NO.	202	
REVISION	C	