

01
151 **REAR SECTIONAL ELEVATION**
1:100 **PROPOSED REMOVALS**

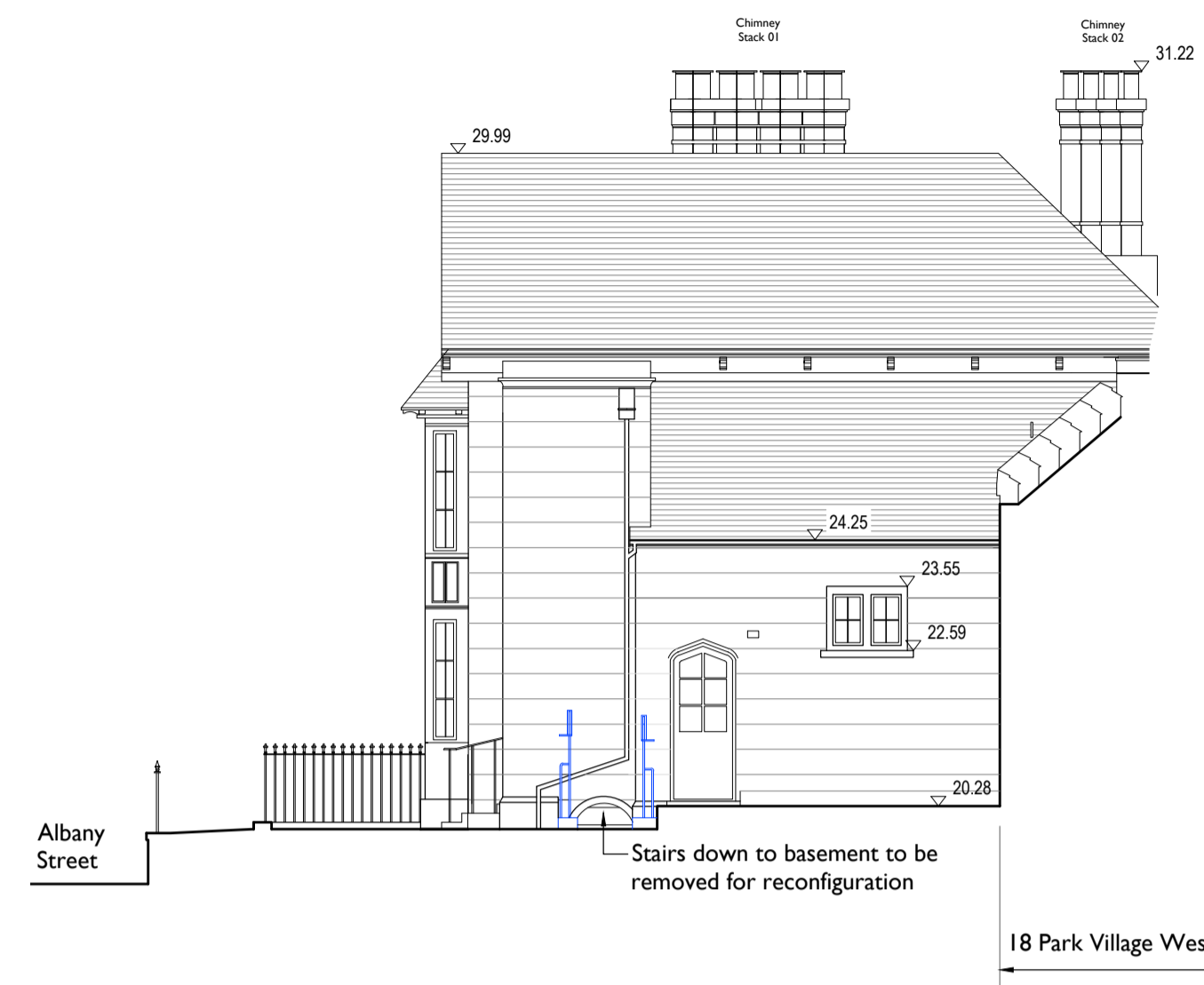

02
151 **SOUTH EAST ELEVATION**
1:100 **PROPOSED REMOVALS**

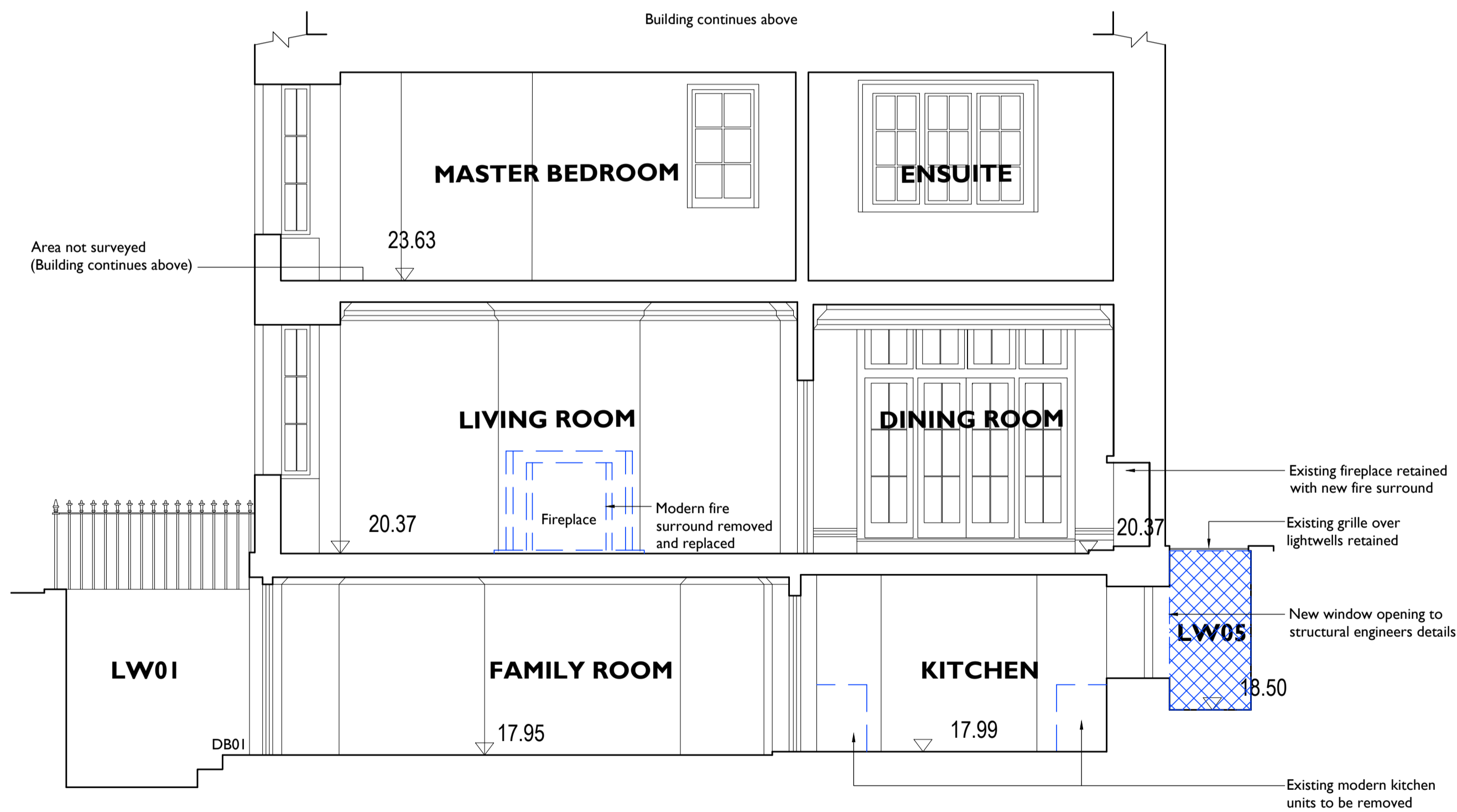

03
151 **SECTION A-A SHOWING PROPOSED REMOVALS**
1:50

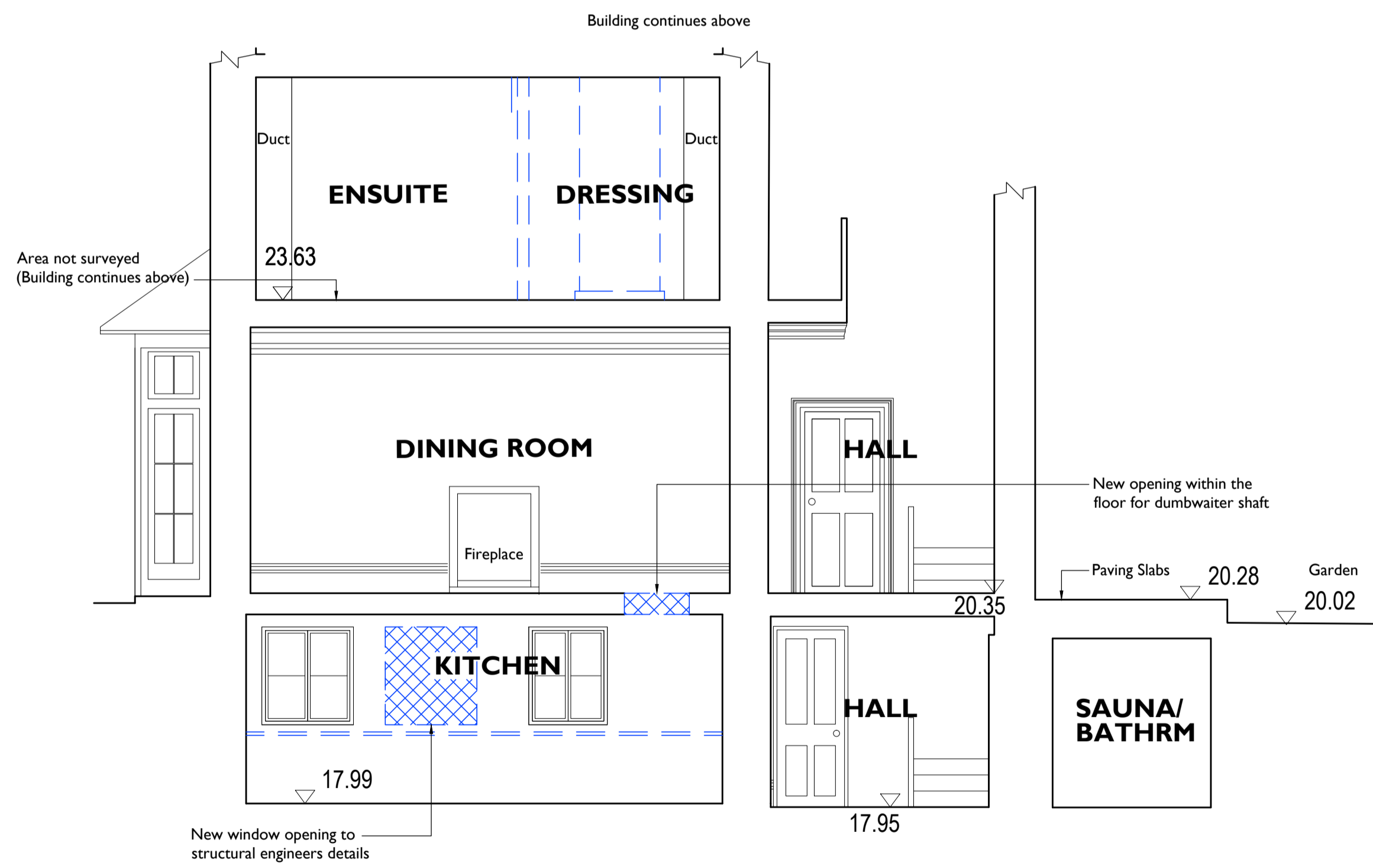

04
151 **SECTION B-B SHOWING PROPOSED REMOVALS**
1:50

Notes:
Drawings are based on survey data and may not accurately represent what is physically present.
Do not scale from this drawing. All dimensions are to be verified on site before proceeding with the work.
All dimensions are in millimeters unless noted otherwise.
Purcell shall be notified in writing of any discrepancies.

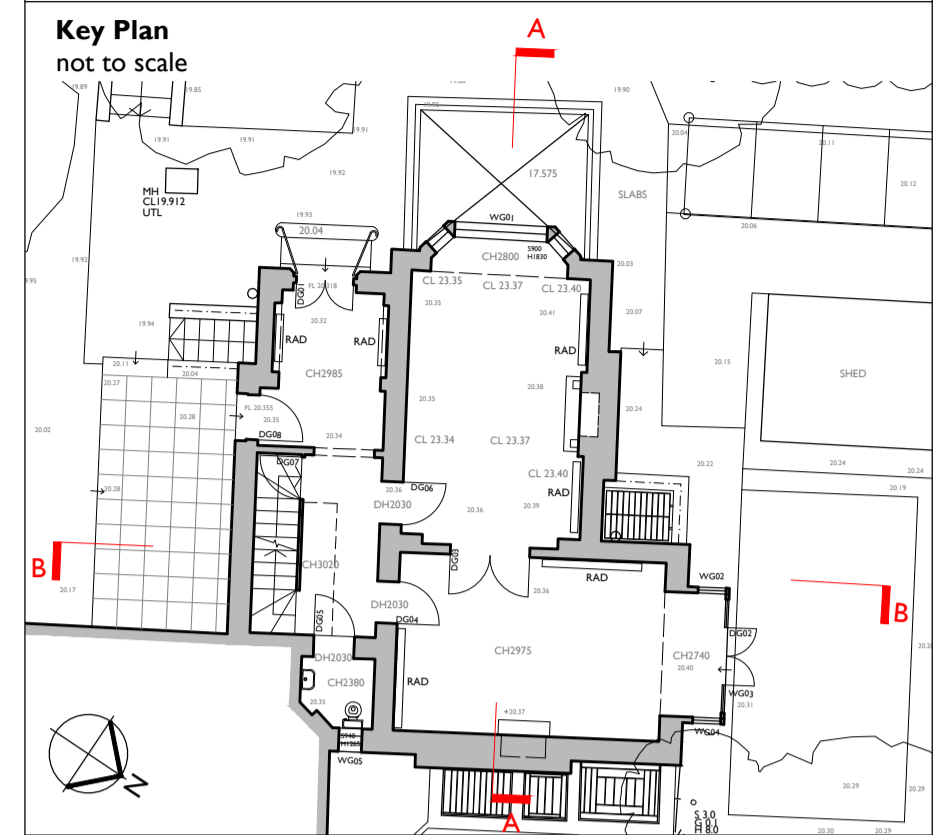

Key
— Existing structure
▨ Element or Structure to be carefully removed

PLANNING APPLICATION SUBMISSION

Drawings based on Survey information provided by Anglia Land Surveys Ltd. Drawing No: ALS6940/50/01 - 07A Dated May 2015

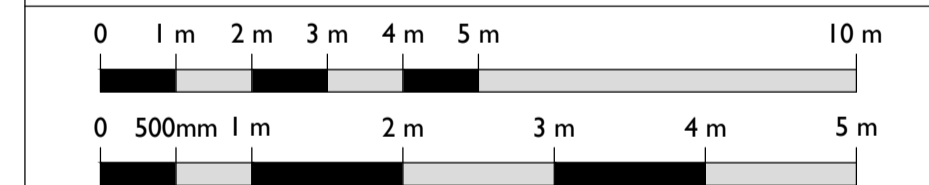

A 01/03/2016 CW PF Amendments for LBC

First Issue 18 Dec 2015 CW PF

ISSUE	DATE	DRAWN	CHECKED	DESCRIPTION
CLIENT	Mr L & Mrs M Smith			
PROJECT	19 Park Village West			
DRAWING TITLE	Existing Elevations and Existing Section A-A and B-B Showing Proposed Removals			
SIZE & SCALE	A1L 1:100 and 1:50			
DRAWING STATUS	ISSUED FOR PLANNING			
JOB NUMBER	236110			
DRAWING NO.	151			
REVISION	A			

CLIENT Mr L & Mrs M Smith

PROJECT 19 Park Village West

DRAWING TITLE Existing Elevations and Existing Section A-A and B-B Showing Proposed Removals

SIZE & SCALE A1L 1:100 and 1:50

DRAWING STATUS ISSUED FOR PLANNING

JOB NUMBER 236110

DRAWING NO. 151

REVISION A

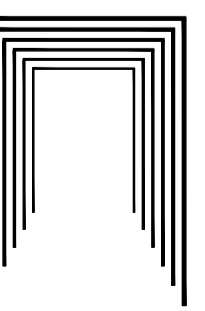

PURCELL