

KENTISH TOWN ROAD | 152-156 KENTISH TOWN ROAD | No.2A BARTHOLOMEW ROAD (JEWSON)

DEMOLITION SECTION BB

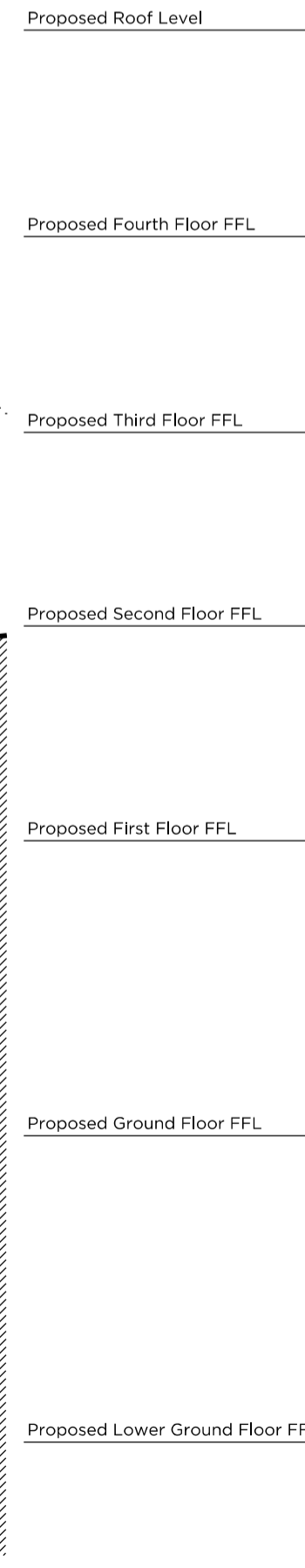
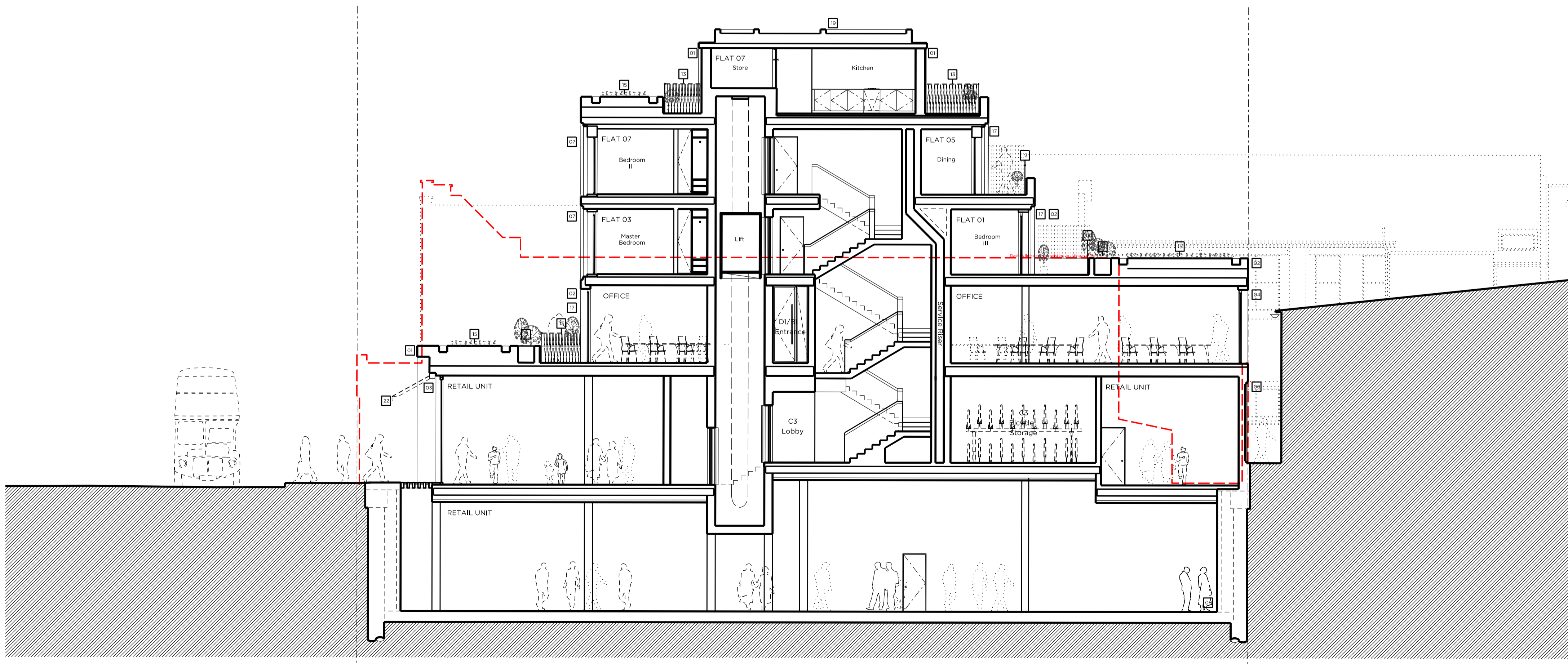

KENTISH TOWN ROAD | 152-156 KENTISH TOWN ROAD | No.2A BARTHOLOMEW ROAD (JEWSON)

PROPOSED SECTION BB

Site Plan at 1:2000

**Demolition & Proposed Key:**

- Existing structure/element
- Match drawing proposed removal of existing structure & element
- Existing Rubber floor
- Existing Tile floor finish
- Line denotes removal of existing structure
- Line denotes removal of existing structure
- Match drawing proposed removal of existing structure & element
- Existing Carpet floor finish

**Proposed Key:**

- Proposed structure
- Proposed paving slab
- Proposed brick
- Proposed concrete
- Proposed external light
- Proposed section
- Proposed attenuated down

**Demolition Notes:**

- Existing building to be demolished.
- Proposed basement excavation

**Proposed Notes:**

- Portland stone cladding. Please refer to P\_14 & P\_15 Proposed Front Material Elevations.
- Brickwork. Please refer to P\_14 & P\_15 Proposed Front Material Elevations.
- Double-glazed, anodised aluminium framed doors to glass curtain-walling.
- Double-glazed, anodised aluminium, restricted 90° framed windows to elevation.
- Louvered and vertical screen to powdered coated aluminium. Acoustically attenuated as required.
- Rebarbed brickwork.
- Double-glazed, anodised aluminium framed doors, Juliet balcony and associated metal balustrade as shown on elevation.
- Basement structure. Please refer to structural design and BIA (Pharmaceuticals).
- Residential core not accessible at this level.
- Dashed line denotes inaccessible office layout.
- Lift overrun.
- Fitted through plaster.
- Metals balustrade, P\_14 & P\_15 Proposed Front Material Elevations.
- Access gate.
- Bottom roof.
- Proposed Flat Roofs.
- Double-glazed, anodised aluminium framed doors to elevation.
- Double-glazed, anodised aluminium, restricted 90° framed window.
- Flat Roof.
- Timber privacy screen.
- Double-glazed, anodised aluminium sliding doors.
- Proposed retractable canvas awnings.
- Acoustically attenuated plant enclosure.
- Vent.
- Refer to Sustainability Statement by Council for size & quantity of PVP.

Rev A 04.03.16 Issued for Planning

# PLANNING

Project No. **15052**

Client **AHIG Ltd**

Date **March 2016**

Scale **1:100 @ A1/1:200 @ A3**

Project **152-156 Kentish Town Road**

Drawing Title **Demolition and Proposed Sections BB**

Drawing No. **P\_13** Rev. **A**

Drawn	Approved	Signed
MWh	MW	-

**Marek Wojciechowski Architects Ltd.**

66-68 Margaret Street W1W 8SR | T. 020 7580 9336 | www.mwae.co.uk

Copyright Marek Wojciechowski Architects Limited. No implied license exists. This drawing should not be used to calculate areas for the purposes of valuation. All dimensions to be checked on site by the contractor and such dimensions to be their responsibility. Do not scale drawings. All work must comply with relevant British Standards and Building Regulations requirements. Drawing errors and omissions to be reported to the architect.

0 0.5m 2m 4m 6m 8m 10m