

1st Floor

2nd Floor

3rd Floor

Revision:

Date:

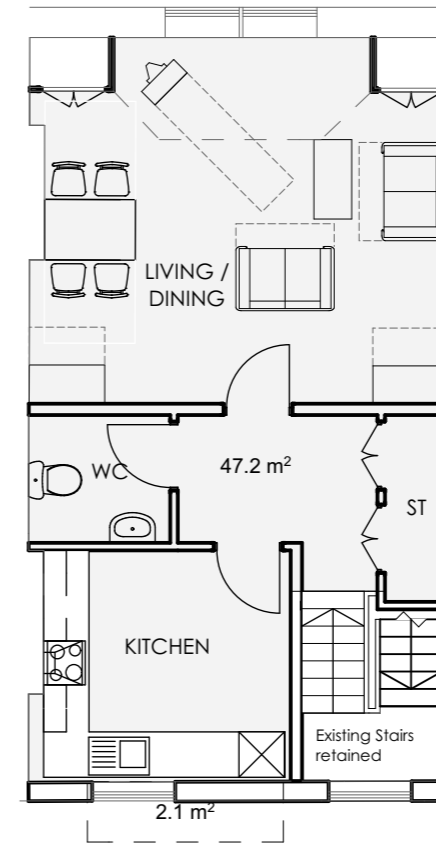
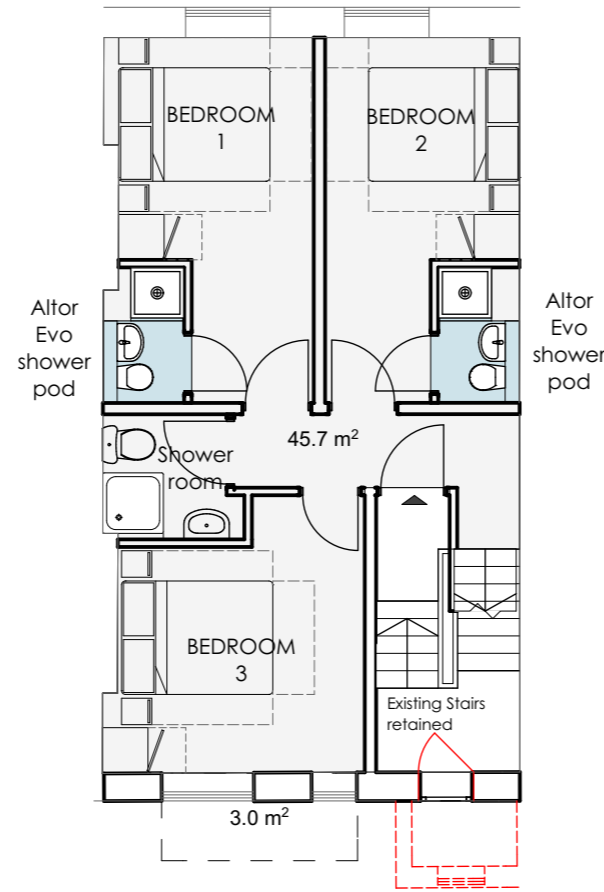
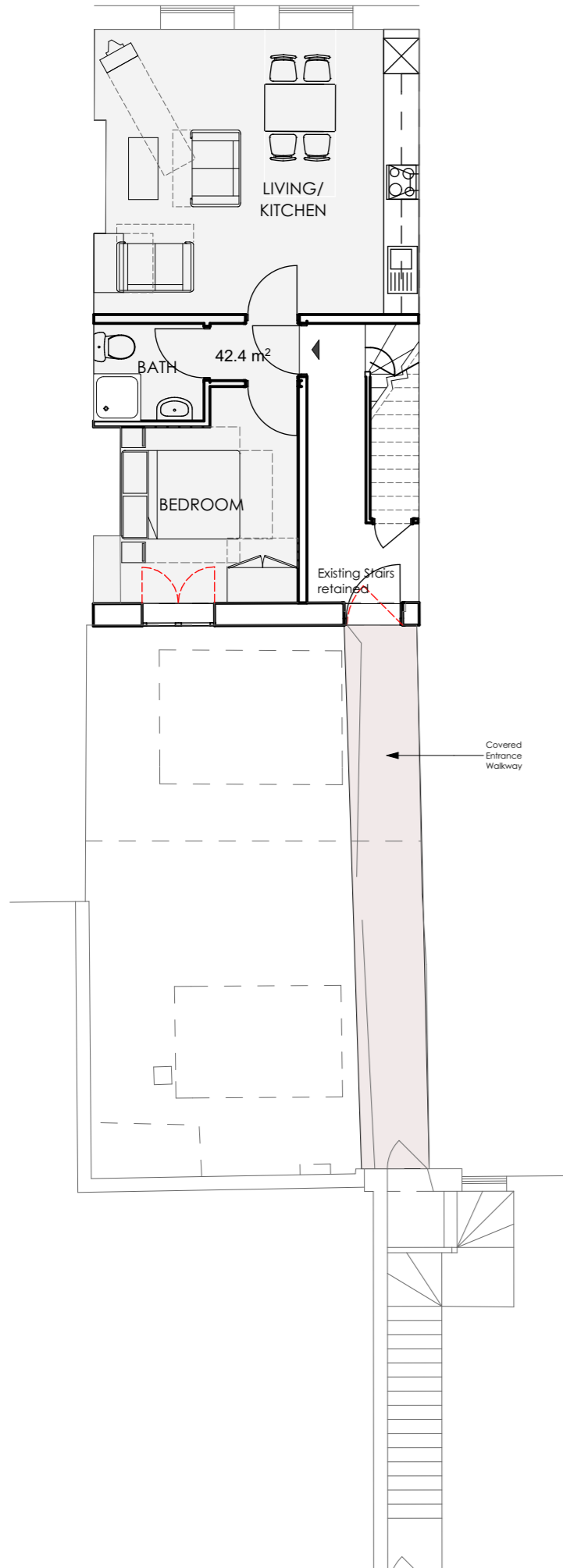

For discussion purposes only

PRELIMINARY



Architects · Project Managers · Quantity Surveyors
 74 Wells Street, Fitzrovia
 London, W1T 3QQ
 Tel: 020 3137 2197
 email: design@rg-p.co.uk, www.rg-p.co.uk

Project: 96a Kilburn High Road, London

Client: Mr M Radia

Sheet title: Alternative internal layout

Ref: L4162 014

Scale: 1:100 @ A3

Date: 02.03.2016

Drawn: SB Checked: JNB

Schedule of Accommodation

1B1P flat	42.4sqm
3B3P flat	92.9sqm

All dimensions to be checked on site. Do not scale off drawing. This drawing is the copyright of the Architect, and not to be reproduced without their permission. Ordnance Survey map information reproduced with permission of HMSO Crown Copyright reserved. rg+p Ltd. Trading as rg+p