

01 PENTONVILLE ROAD ELEVATION
SCALE 1:50 @ A1

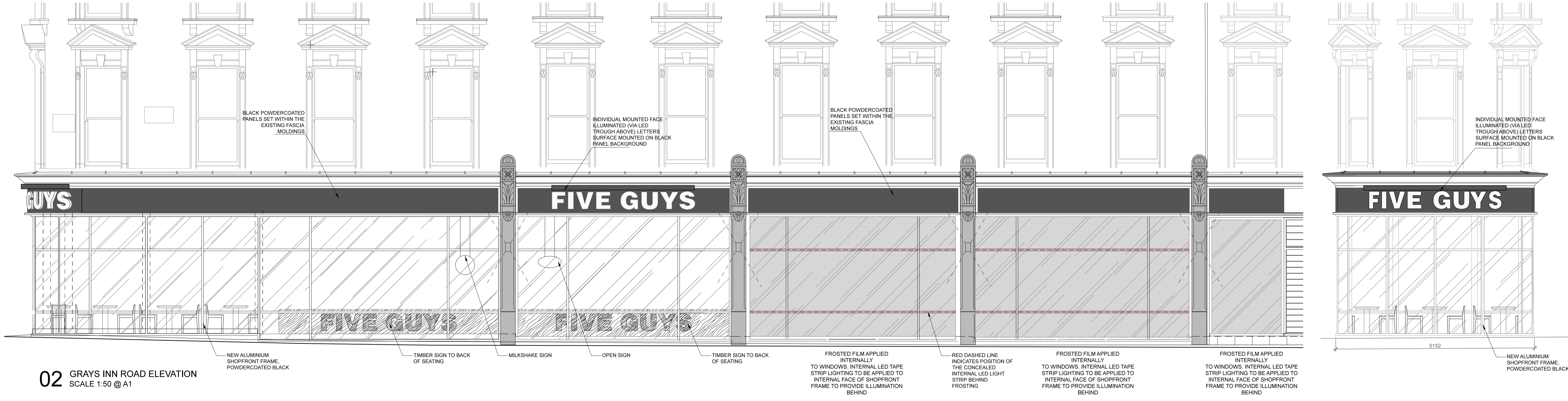

02 GRAYS INN ROAD ELEVATION
SCALE 1:50 @ A1

03 PINNACLE ELEVATION
SCALE 1:50 @ A1

NOTES:
DO NOT SCALE FROM THIS DRAWING ALL DRAWINGS TO BE CHECKED ON SITE COPYRIGHT PROTECTED

- THIS DRAWING IS TO BE READ IN CONJUNCTION WITH SPECIFICATIONS SCHEDULES & DRAWINGS BY BLACKSHEEP.
- ALL DIMENSIONS TO BE CHECKED ON SITE PRIOR TO MANUFACTURE. ROD DRAWINGS TO BE ISSUED FOR BLACKSHEEP COMMENT.
- SAMPLE OF ALL FINISHES TO BE SUBMITTED TO BLACKSHEEP FOR APPROVAL.
- ALL DISCREPANCIES AND OMISSIONS ON SITE MUST BE REPORTED TO DESIGNER FOR THEIR COMMENTS OR APPROVAL PRIOR TO COMMENCING WORK.
- ALL ELECTRICAL, LIGHTING, HVAC AND PLUMBING ISSUES TO BE REFERRED TO ENGINEERS DRAWINGS PRIOR TO COMMENCEMENT OF WORKS.
- THE DESIGNS ARE SUBJECT TO APPROVAL BY STATUTORY AUTHORITIES AND ANY NECESSARY ALTERNATIONS SHOULD BE MADE IF REQUIRED TO COMPLY WITH STATUTORY REQUIREMENTS.

APPROVAL

Revisions	Comment	Date	Drawn	Checked	Location Plan (NTS)
A	FURNITURE SHOWN THOUGH GLAZING	20/10/15	SC	BT	
B	PLAIN FASCIA PANELS CHANGED TO BLACK, SIGNAGE REDUCED, FRAMING ADDED	02/12/15	BT	BT	
C	BLACK WINDOW FILM APPLICATION AMENDED TO FROSTED FILM	09/12/15	BT	BT	
D	RED PANEL BACKGROUND CHANGED TO BLACK	08/02/15	CN	BT	
E	INTERNAL LIGHTING ADDED TO FROSTED FILM WINDOWS.	23/02/16	SC	BT	
F	INTERNAL LIGHTING NOTE UPDATED	25/02/16	BT	BT	
G	FACE SURFACE SIGNAGE ILLUMINATED NOTED, POSITION OF INTERNAL LED STRIP SHOWN	03/03/16	BT	BT	
H	WHITE FILM OMITTED FROM GRAYS INN ROAD FROSTED WINDOWS	10/03/16	SC	BT	

Blacksheep.

13-19 Vinea Hill
London EC1R 6DW
+44 (0) 20 7718 7418
enquiries@blacksheep.co.uk
blacksheep.co.uk

Client
FIVE GUYS

Project
KINGS CROSS
THE LIGHTHOUSE BLOCK
LONDON, WC2K

Drawing
PROPOSED BUILDING ELEVATIONS

Drawing No. FIV091-A410 Date 23/09/15 Scale 1:50 @ A1 Revision H Drawn By FC Checked By BT