

Disclaimer:
 This drawing has been prepared from a survey drawing that was based on rough survey measurements that were taken for OUTLINE DESIGN PURPOSES ONLY, which is NOT likely to be as precise as a full measured survey. As a result, no warranty as to the precision of the dimensions indicated or illustrated can be given. While this drawing can be used as a base drawing for construction and quotation purposes, due to the nature of the measurements on which it is based, it is VERY IMPORTANT that all dimensions are checked carefully before any work commences or any materials are ordered. If any discrepancies are noticed between this drawing and any other contract document then please contact us immediately.

Notes:

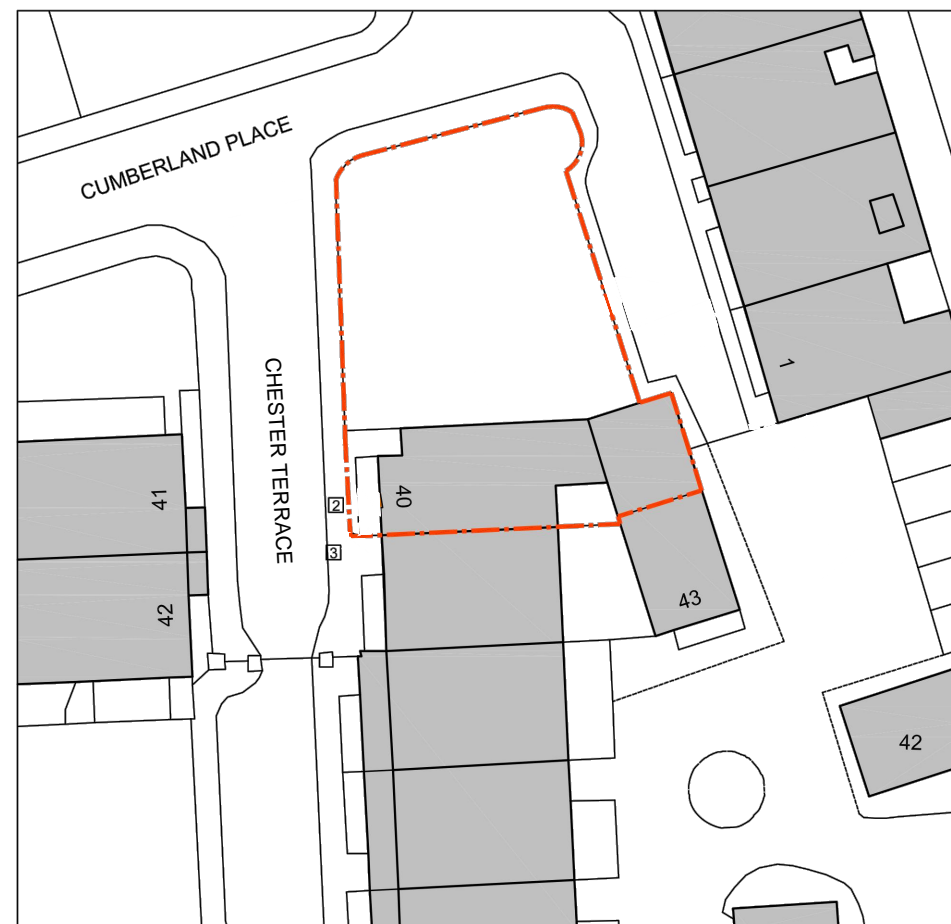

Site Plan @ 1:500

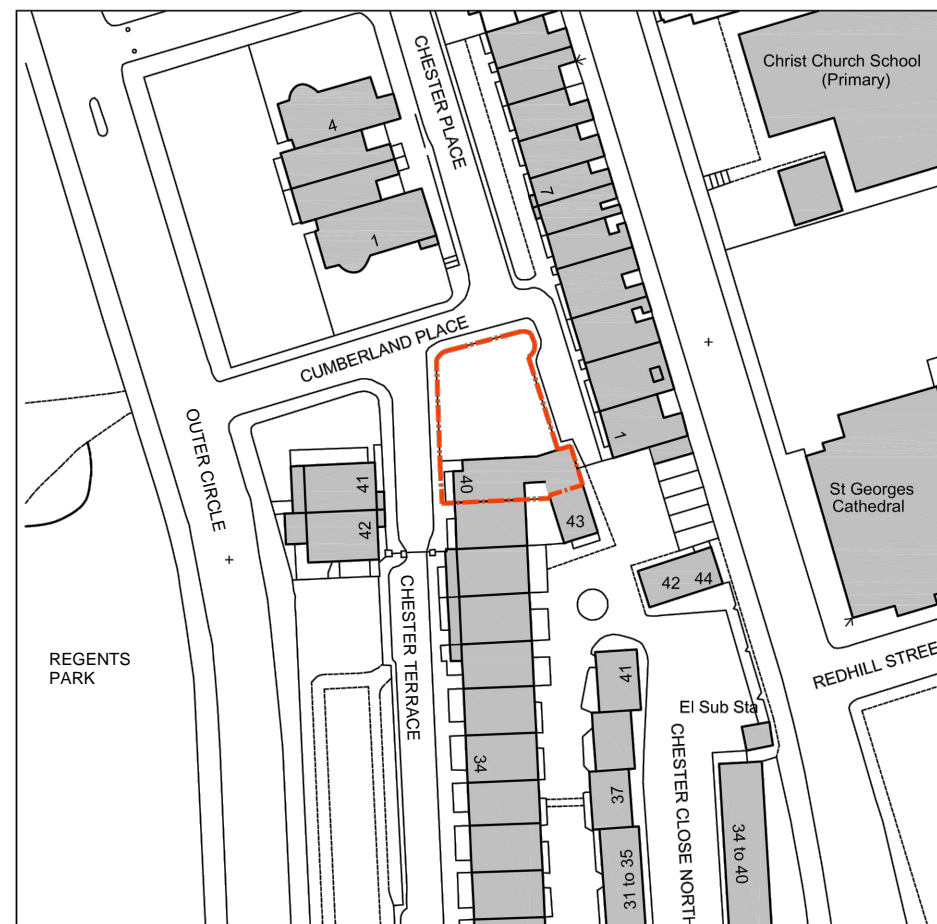

Location Plan @ 1:1250

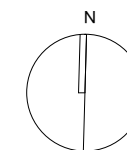

PO REV	DATE	DH DRAWN	Description
	17/02/16		Setting Out

 Concept Bespoke Interiors 33 Colville Road London W3 8BL										
Project 40 Chester Terrace, London NW1 4ND										
Site Plan / Location Plan Title										
Scale 1:500 / 1:1250 @ A3										
<table border="1"> <thead> <tr> <th>Job</th> <th>Document Type</th> <th>Series</th> <th>Number</th> <th>Revision</th> </tr> </thead> <tbody> <tr> <td>1518</td> <td>DR</td> <td>02</td> <td>01</td> <td>P0</td> </tr> </tbody> </table>	Job	Document Type	Series	Number	Revision	1518	DR	02	01	P0
Job	Document Type	Series	Number	Revision						
1518	DR	02	01	P0						

Disclaimer:
 This drawing has been prepared from a survey drawing that was based on rough survey measurements that were taken for OUTLINE DESIGN PURPOSES ONLY, which is NOT likely to be as precise as a full measured survey. As a result, no warranty as to the precision of the dimensions indicated or illustrated can be given. While this drawing can be used as a base drawing for construction and quotation purposes, due to the nature of the measurements on which it is based, it is VERY IMPORTANT that all dimensions are checked carefully before any work commences or any materials are ordered. If any discrepancies are noticed between this drawing and any other contract document then please contact us immediately.

Notes:

 Site Boundary

 Entrance

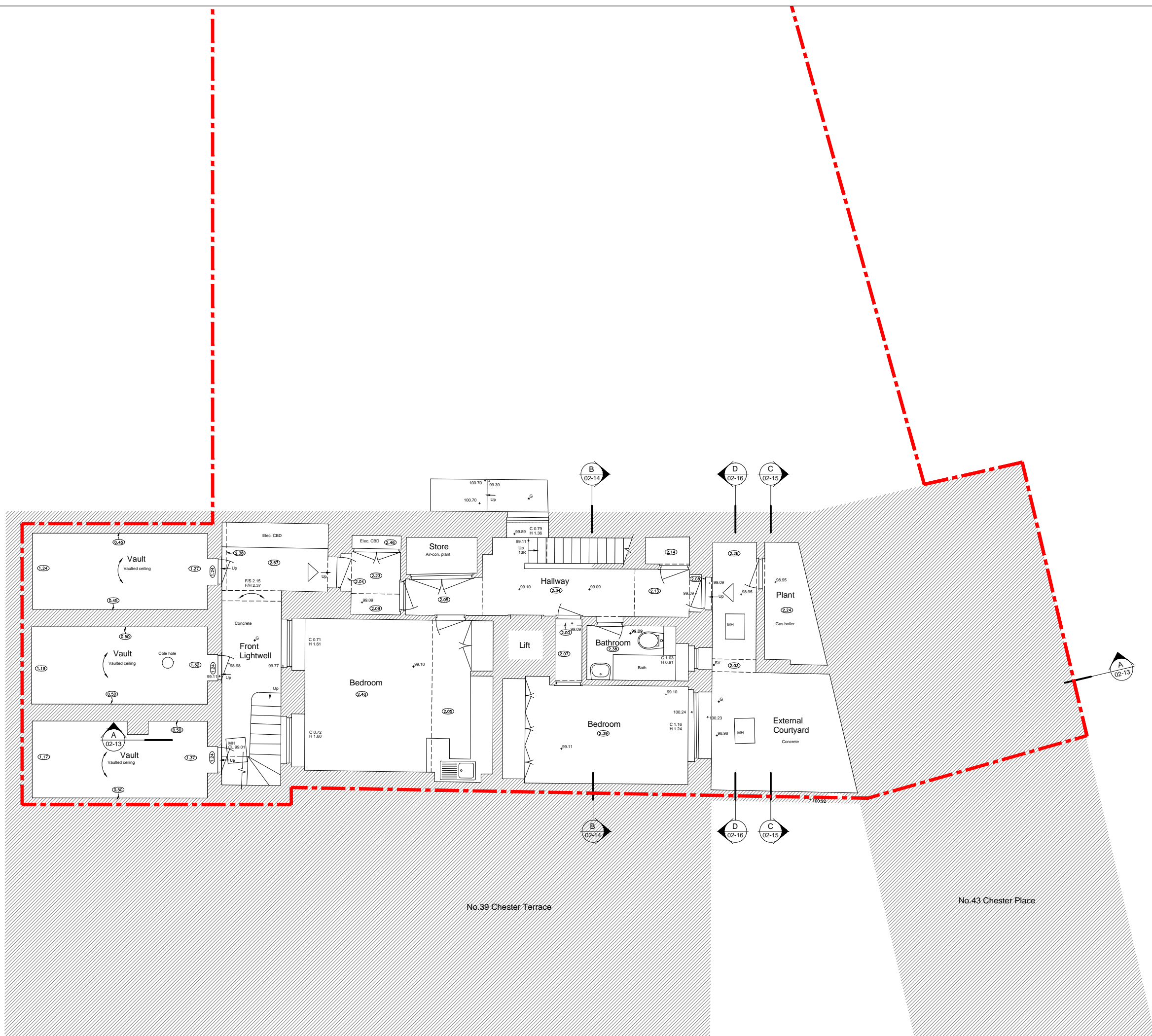
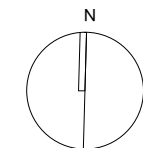

No.39 Chester Terrace

No.43 Chester Place

P1	17/02/16	DH	Setting Out
PO	08/02/16	DH	Setting Out
REV	DATE	DRAWN	DESCRIPTION

 Concept Bespoke Interiors
 33 Colville Road
 London
 W3 8BL

Project
 40 Chester Terrace, London NW1 4ND

Title
 Existing Lower Ground Floor Plan

Scale 1:100 @ A3

Job	Document Type	Series	Number	Revision
1518	DR	02	03	P0

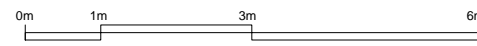

Disclaimer:
 This drawing has been prepared from a survey drawing that was based on rough survey measurements that were taken for OUTLINE DESIGN PURPOSES ONLY, which is NOT likely to be as precise as a full measured survey. As a result, no warranty as to the precision of the dimensions indicated or illustrated can be given. While this drawing can be used as a base drawing for construction and quotation purposes, due to the nature of the measurements on which it is based, it is VERY IMPORTANT that all dimensions are checked carefully before any work commences or any materials are ordered. If any discrepancies are noticed between this drawing and any other contract document then please contact us immediately.

Notes:

 Site Boundary

 Entrance

Chester Terrace

Chester Place

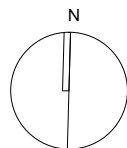
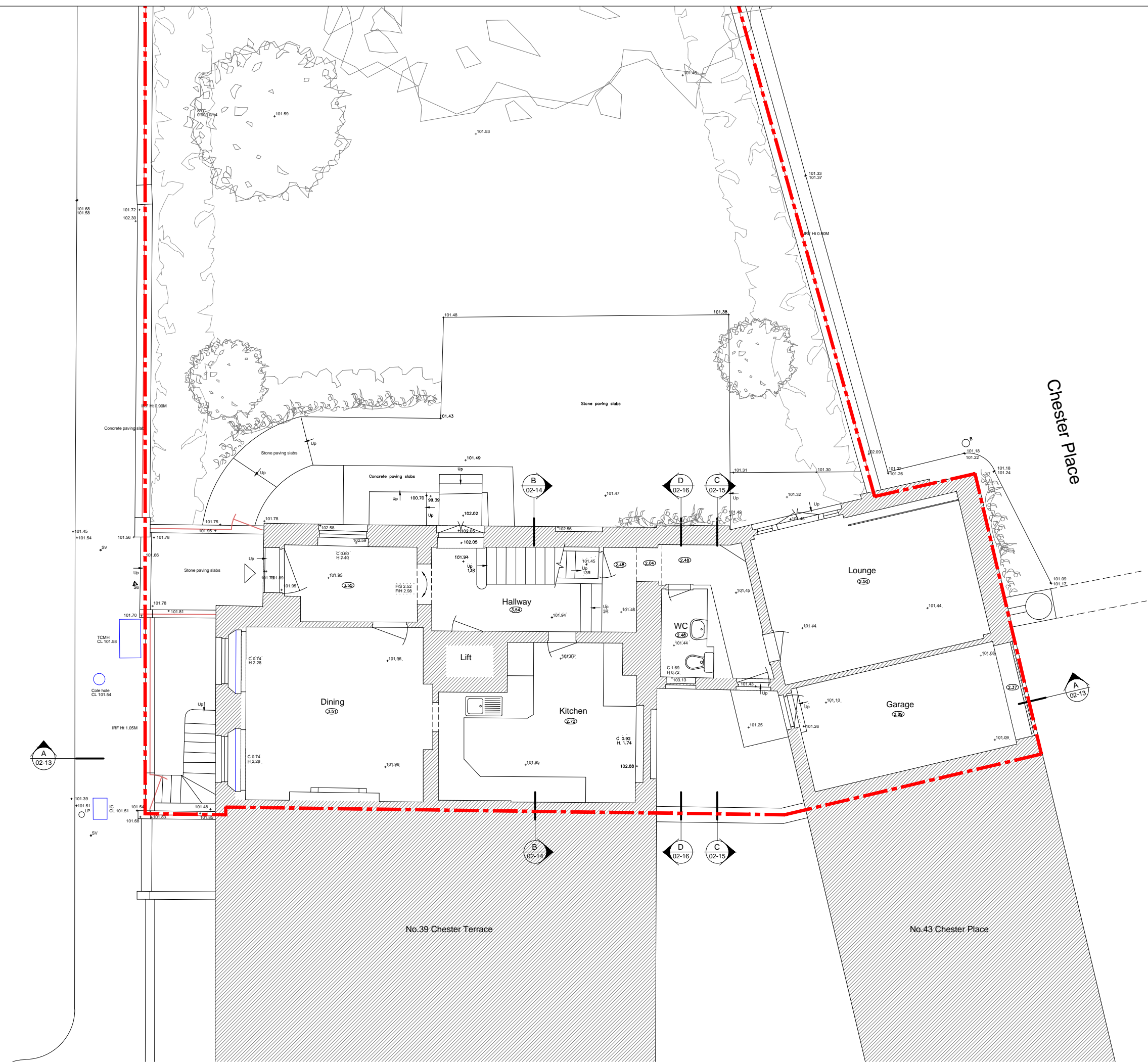

P1	17/02/16	DH	Setting Out
PO	08/02/16	DH	Setting Out
REV	DATE	DRAWN	DESCRIPTION

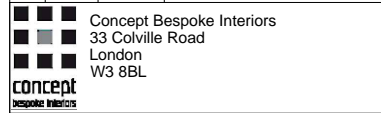
 Concept Bespoke Interiors
 33 Colville Road
 London
 W3 8BL

Project
 40 Chester Terrace, London NW1 4ND

Title
 Existing Ground Floor Plan

Scale 1:100 @ A3

Job	Document Type	Series	Number	Revision
1518	DR	02	04	P1

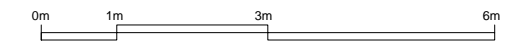

Disclaimer:
 This drawing has been prepared from a survey drawing that was based on rough survey measurements that were taken for OUTLINE DESIGN PURPOSES ONLY, which is NOT likely to be as precise as a full measured survey. As a result, no warranty as to the precision of the dimensions indicated or illustrated can be given. While this drawing can be used as a base drawing for construction and quotation purposes, due to the nature of the measurements on which it is based, it is VERY IMPORTANT that all dimensions are checked carefully before any work commences or any materials are ordered. If any discrepancies are noticed between this drawing and any other contract document then please contact us immediately.

Notes:

 Site Boundary

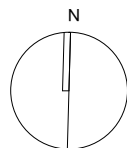
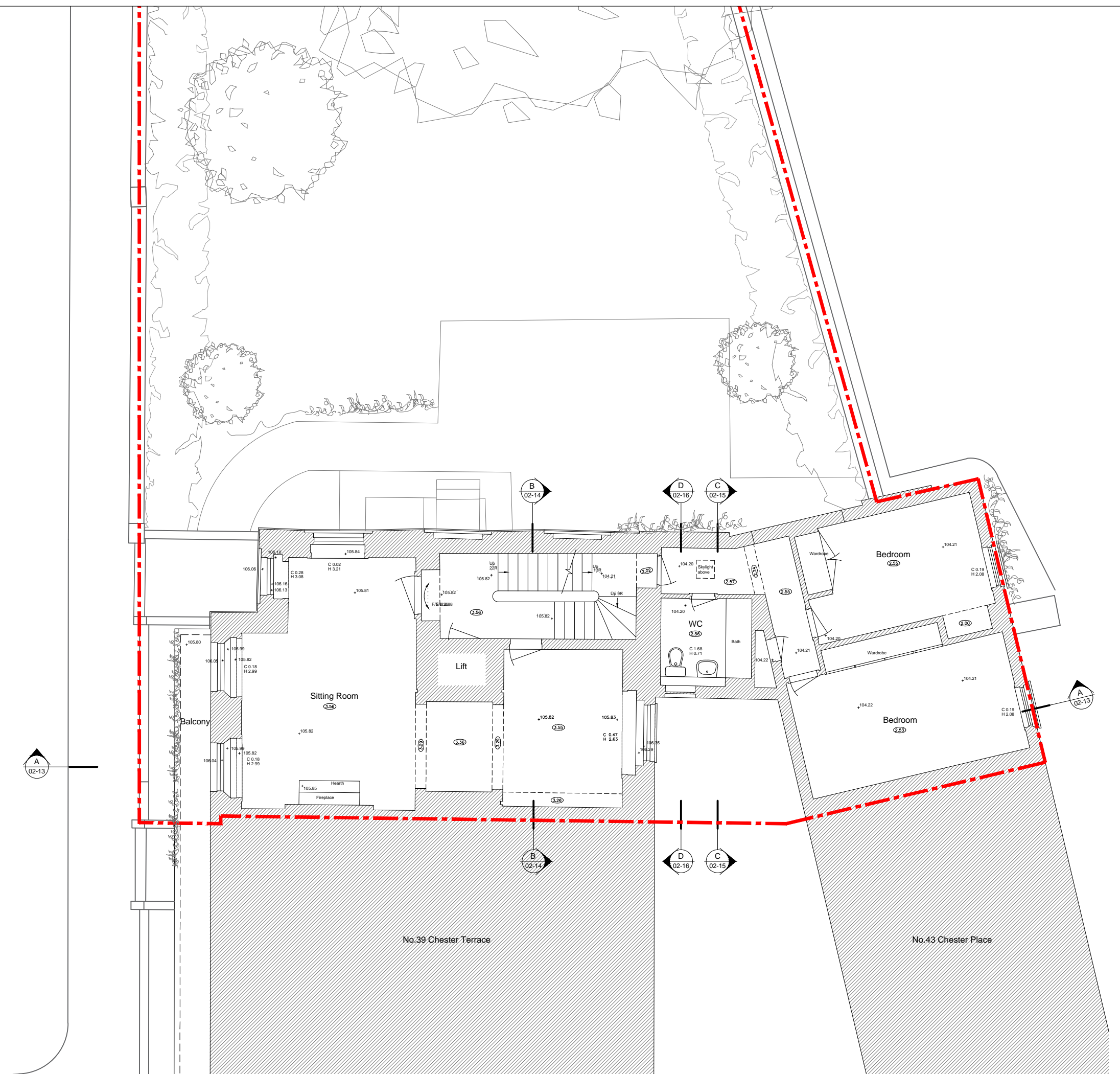

REV	DATE	DRAWN	DESCRIPTION
P1	17/02/16	DH	Setting Out
PO	08/02/16	DH	Setting Out

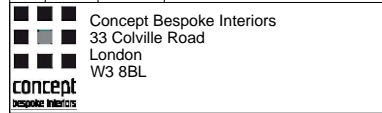

 Concept Bespoke Interiors
 33 Colville Road
 London
 W3 8BL

Project
 40 Chester Terrace, London NW1 4ND

Title
 Existing First Floor Plan

Scale 1:100 @ A3

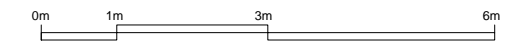
Job	Document Type	Series	Number	Revision
1518	DR	02	05	P1



Disclaimer:
 This drawing has been prepared from a survey drawing that was based on rough survey measurements that were taken for OUTLINE DESIGN PURPOSES ONLY, which is NOT likely to be as precise as a full measured survey. As a result, no warranty as to the precision of the dimensions indicated or illustrated can be given. While this drawing can be used as a base drawing for construction and quotation purposes, due to the nature of the measurements on which it is based, it is VERY IMPORTANT that all dimensions are checked carefully before any work commences or any materials are ordered. If any discrepancies are noticed between this drawing and any other contract document then please contact us immediately.

Notes:

 Site Boundary

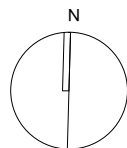
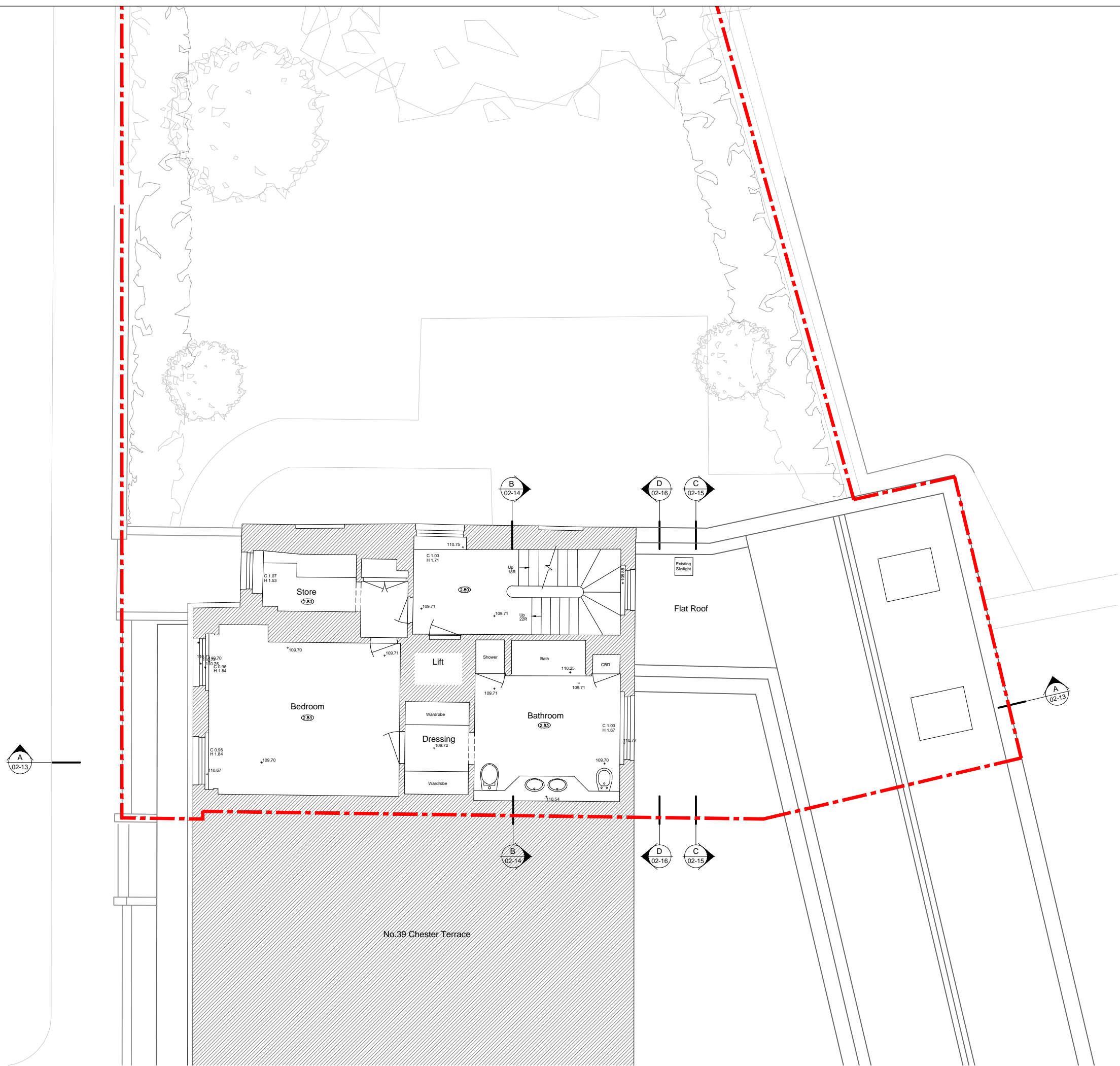

REV	DATE	DRAWN	DESCRIPTION
P1	17/02/16	DH	Setting Out
PO	08/02/16	DH	Setting Out



Concept Bespoke Interiors
 33 Colville Road
 London
 W3 8BL

Project
 40 Chester Terrace, London NW1 4ND

Title
Existing Second Floor Plan

Scale **1:100 @ A3**

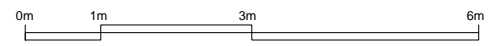
Job	Document Type	Series	Number	Revision
1518	DR	02	06	P1



Disclaimer:
 This drawing has been prepared from a survey drawing that was based on rough survey measurements that were taken for OUTLINE DESIGN PURPOSES ONLY, which is NOT likely to be as precise as a full measured survey. As a result, no warranty as to the precision of the dimensions indicated or illustrated can be given. While this drawing can be used as a base drawing for construction and quotation purposes, due to the nature of the measurements on which it is based, it is VERY IMPORTANT that all dimensions are checked carefully before any work commences or any materials are ordered. If any discrepancies are noticed between this drawing and any other contract document then please contact us immediately.

Notes:

 Site Boundary

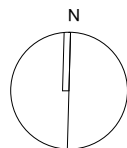
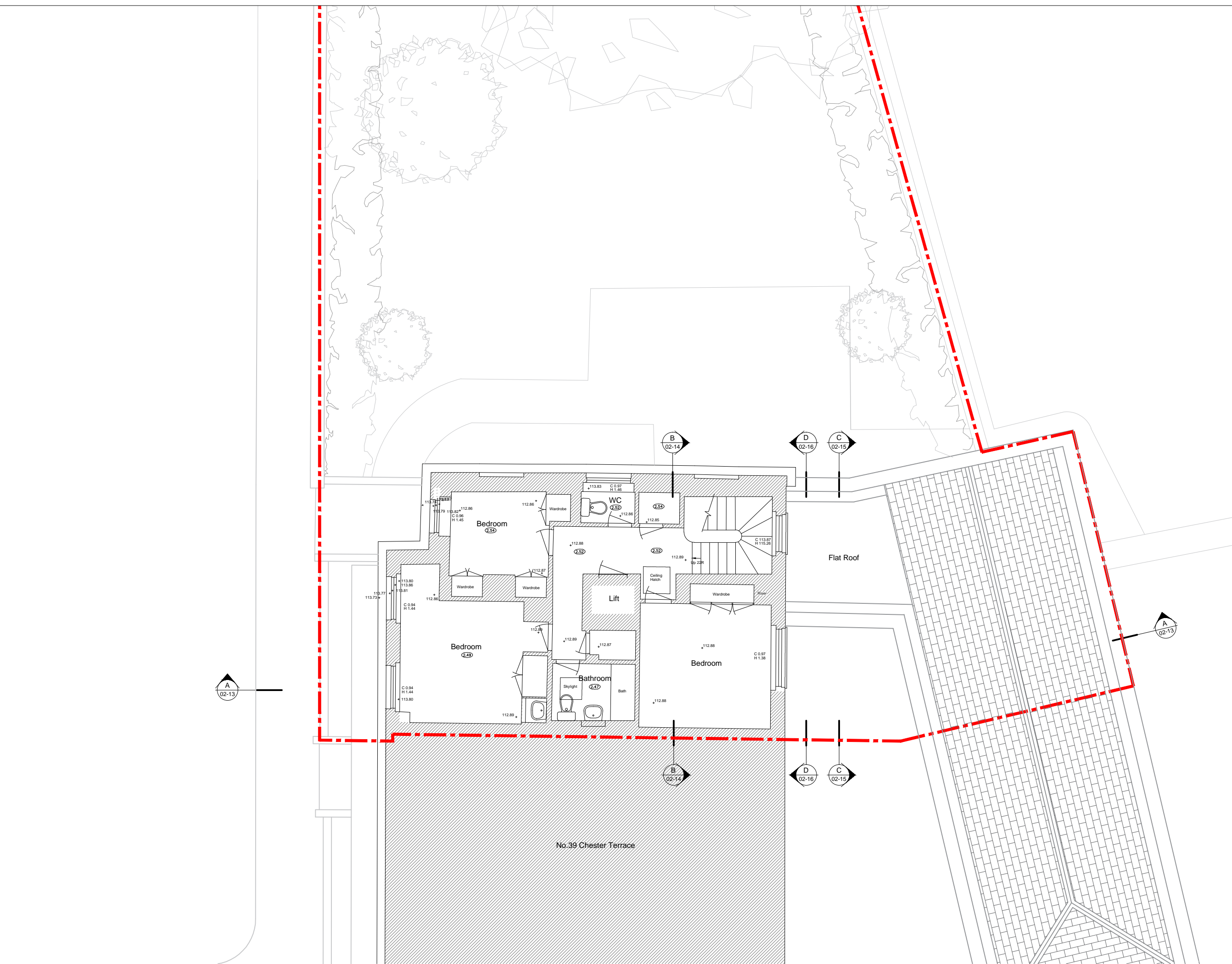

REV	DATE	DRAWN	DESCRIPTION
P1	17/02/16	DH	Setting Out
PD	08/02/16	DH	Setting Out



Concept Bespoke Interiors
 33 Colville Road
 London
 W3 8BL

Project
 40 Chester Terrace, London NW1 4ND

Title
Existing Third Floor Plan

Scale **1:100 @ A3**

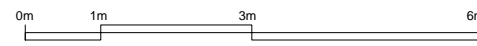
Job	Document Type	Series	Number	Revision
1518	DR	02	07	P1



Disclaimer:
 This drawing has been prepared from a survey drawing that was based on rough survey measurements that were taken for OUTLINE DESIGN PURPOSES ONLY, which is NOT likely to be as precise as a full measured survey. As a result, no warranty as to the precision of the dimensions indicated or illustrated can be given. While this drawing can be used as a base drawing for construction and quotation purposes, due to the nature of the measurements on which it is based, it is VERY IMPORTANT that all dimensions are checked carefully before any work commences or any materials are ordered. If any discrepancies are noticed between this drawing and any other contract document then please contact us immediately.

Notes:

 Site Boundary

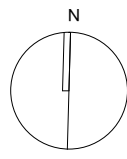
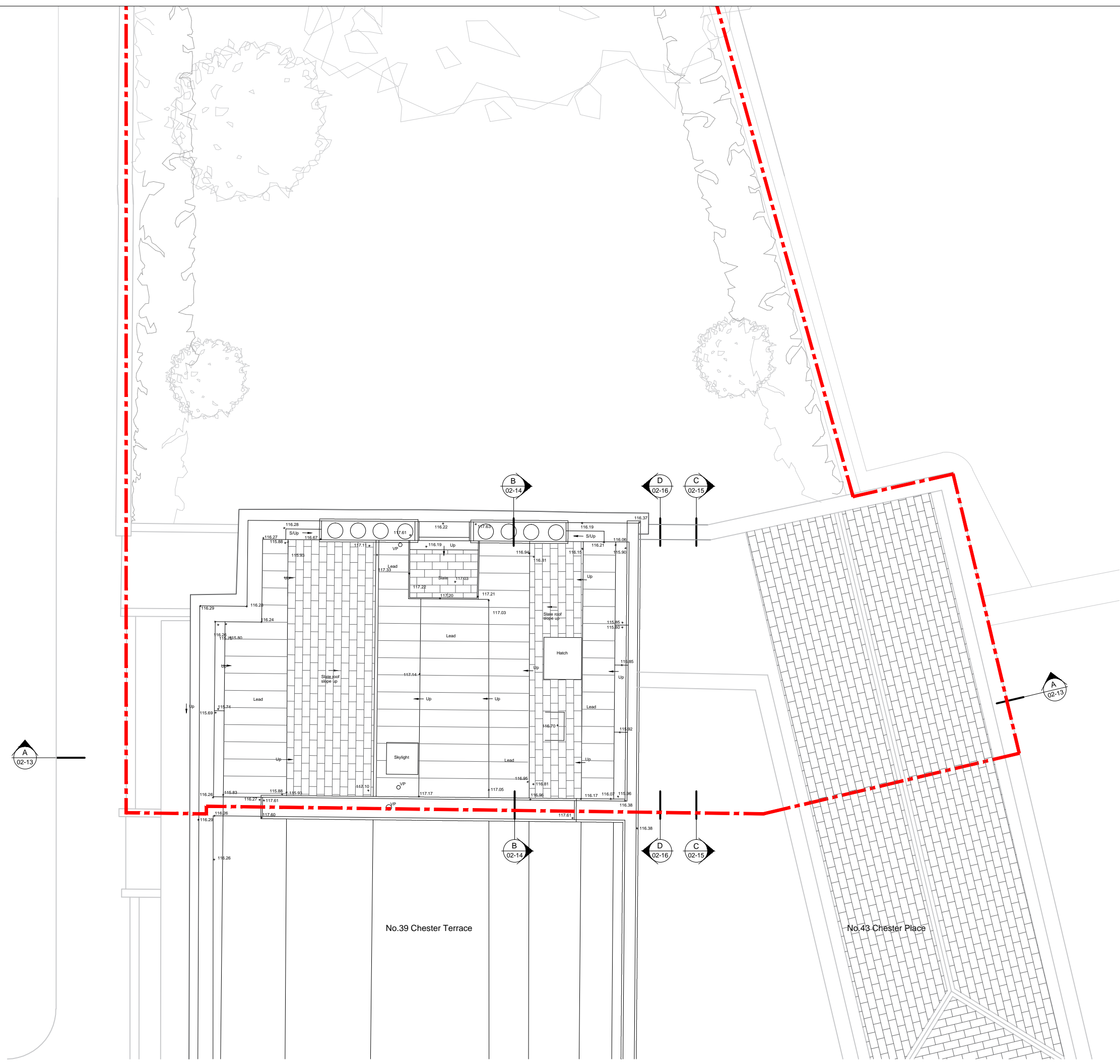

P1	17/02/16	DH	Setting Out
PO	08/02/16	DH	Setting Out
REV	DATE	DRAWN	DESCRIPTION



 Concept Bespoke Interiors
 33 Colville Road
 London
 W3 8BL

Project
 40 Chester Terrace, London NW1 4ND

Existing Roof Plan
 Title

Scale 1:100 @ A3

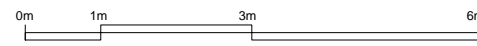
Job	Document Type	Series	Number	Revision
1518	DR	02	08	P1



Material Key

- A. Slate roof.
- B. Painted masonry.
- C. Timber sash & case windows.
- D. Black metal railings.

Disclaimer:
 This drawing has been prepared from a survey drawing that was based on rough survey measurements that were taken for OUTLINE DESIGN PURPOSES ONLY, which is NOT likely to be as precise as a full measured survey. As a result, no warranty as to the precision of the dimensions indicated or illustrated can be given. While this drawing can be used as a base drawing for construction and quotation purposes, due to the nature of the measurements on which it is based, it is VERY IMPORTANT that all dimensions are checked carefully before any work commences or any materials are ordered. If any discrepancies are noticed between this drawing and any other contract document then please contact us immediately.

Notes:

 Site Boundary

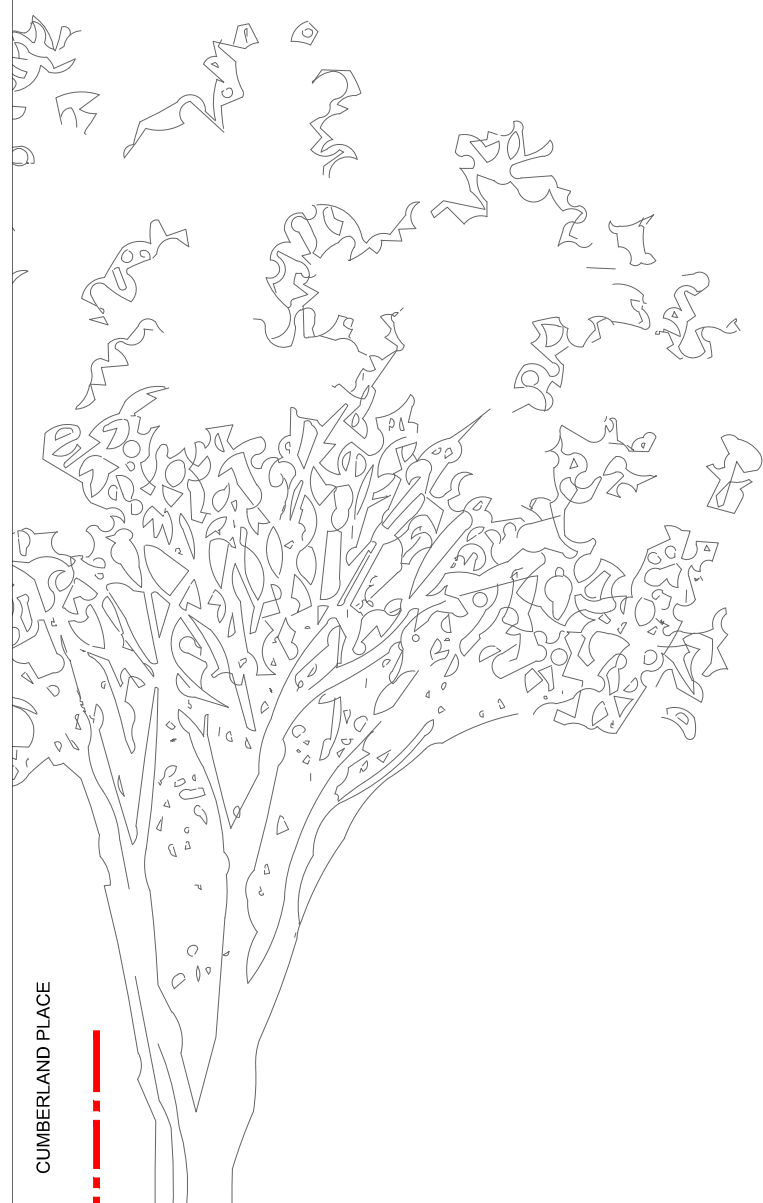

Private garden of 40 Chester Terrace

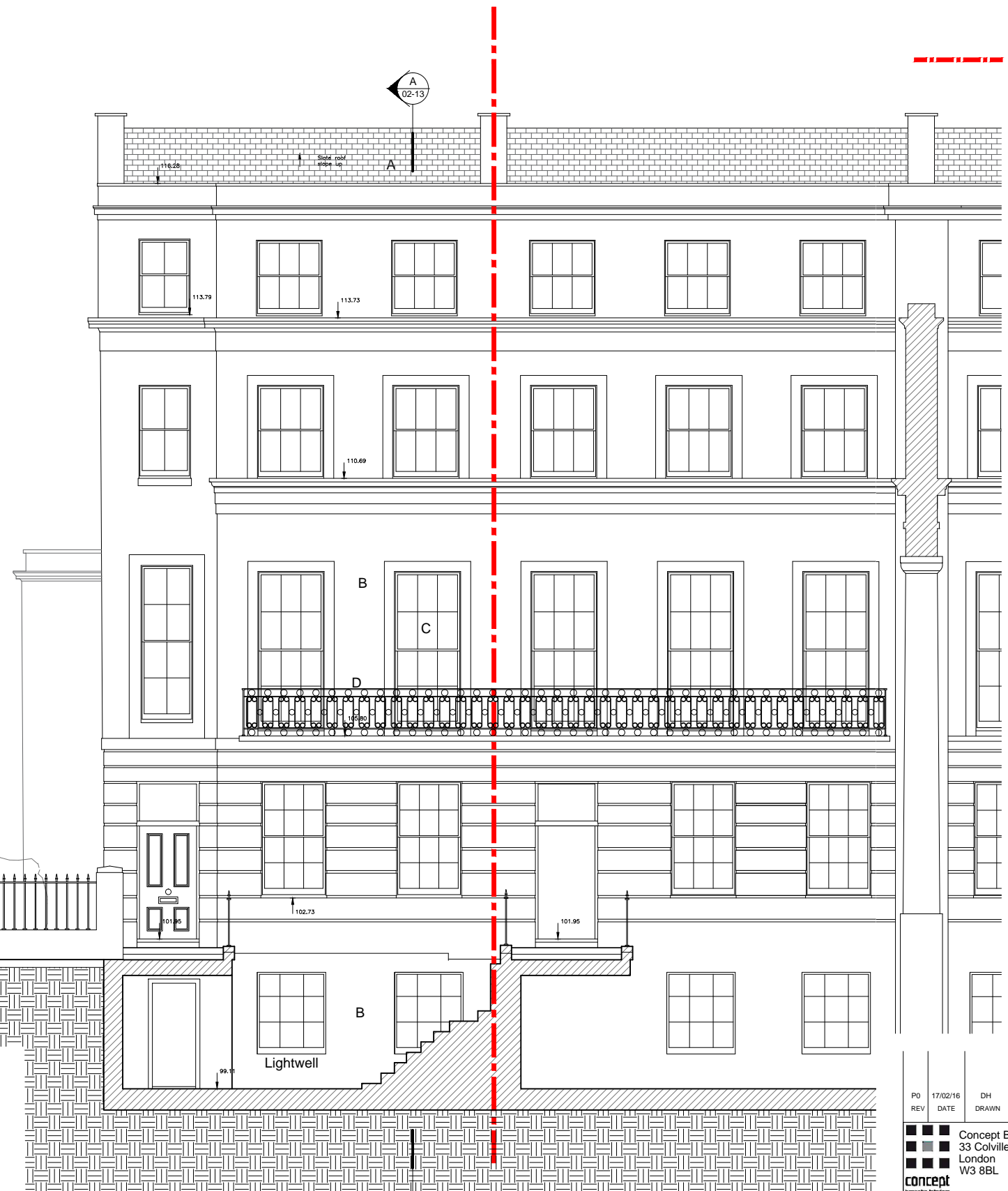

40 Chester Terrace

39 Chester Terrace

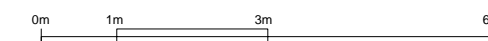

PD	17/02/16	DH	Setting Out
REV	DATE	DRAWN	DESCRIPTION

 Concept Bespoke Interiors
 33 Colville Road
 London
 W3 8BL

Project
 40 Chester Terrace, London NW1 4ND

Existing West Elevation

Title

Scale 1:100 @ A3

Job	Document Type	Series	Number	Revision
1518	DR	02	09	P0

Disclaimer:
 This drawing has been prepared from a survey drawing that was based on rough survey measurements that were taken for OUTLINE DESIGN PURPOSES ONLY, which is NOT likely to be as precise as a full measured survey. As a result, no warranty as to the precision of the dimensions indicated or illustrated can be given. While this drawing can be used as a base drawing for construction and quotation purposes, due to the nature of the measurements on which it is based, it is VERY IMPORTANT that all dimensions are checked carefully before any work commences or any materials are ordered. If any discrepancies are noticed between this drawing and any other contract document then please contact us immediately.

Notes:

 Site Boundary

Material Key

- A. Slate roof.
- B. Painted masonry.
- C. Timber sash & case windows.
- D. Black metal railings.
- E. London stock brick.

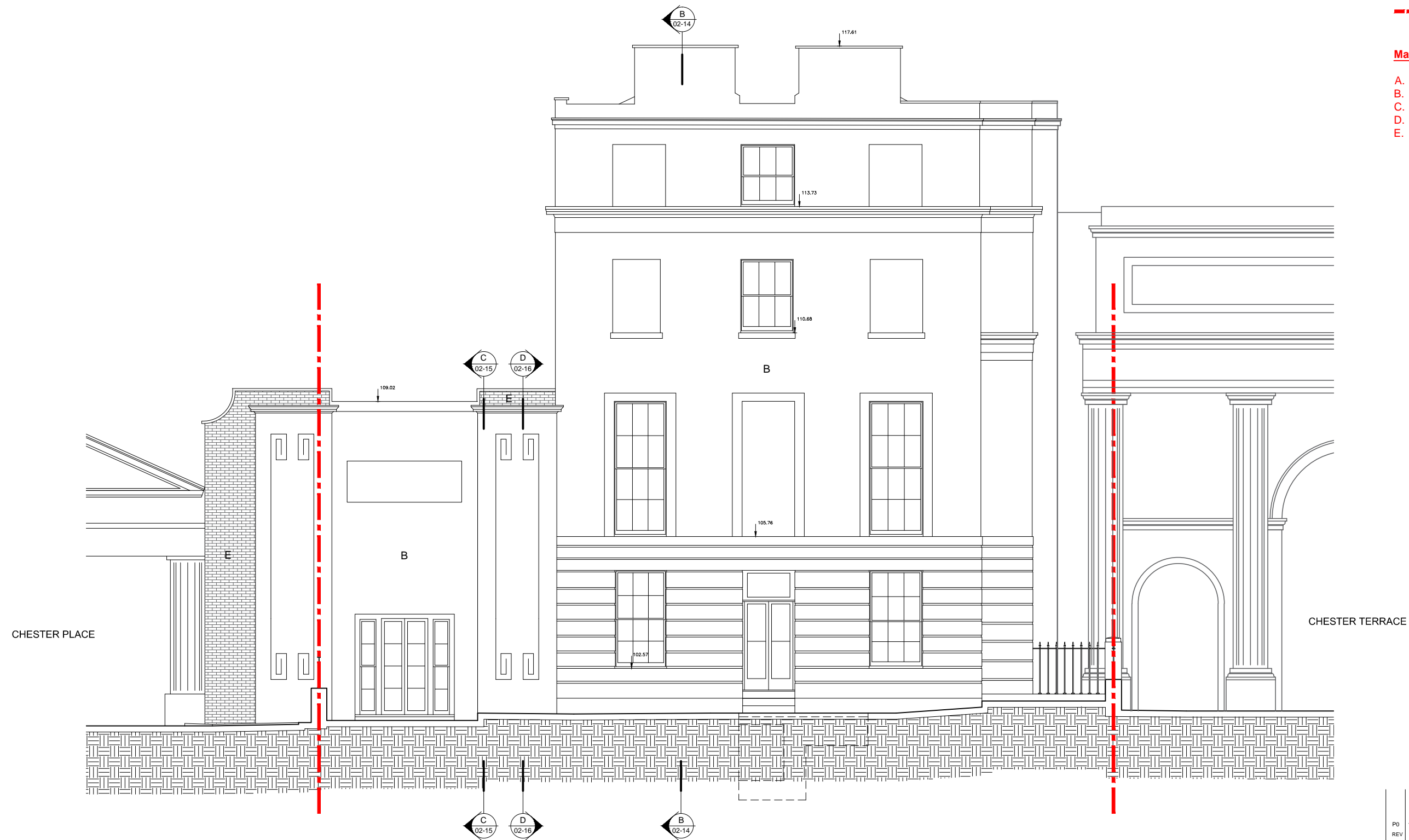

PO	17/02/16	DH	Setting Out
REV	DATE	DRAWN	DESCRIPTION



 Concept Bespoke Interiors
 33 Colville Road
 London
 W3 8BL

Project
 40 Chester Terrace, London NW1 4ND

Existing North Elevation
 Title

Scale 1:100 @ A3

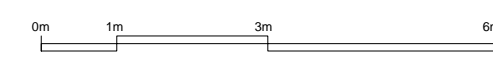
Job	Document Type	Series	Number	Revision
1518	DR	02	10	P0



Material Key

- A. Slate roof.
- B. Painted masonry.
- C. Timber sash & case windows.
- D. Black metal railings.
- E. London stock brick.



Disclaimer:
 This drawing has been prepared from a survey drawing that was based on rough survey measurements that were taken for OUTLINE DESIGN PURPOSES ONLY, which is NOT likely to be as precise as a full measured survey. As a result, no warranty as to the precision of the dimensions indicated or illustrated can be given. While this drawing can be used as a base drawing for construction and quotation purposes, due to the nature of the measurements on which it is based, it is VERY IMPORTANT that all dimensions are checked carefully before any work commences or any materials are ordered. If any discrepancies are noticed between this drawing and any other contract document then please contact us immediately.

Notes:

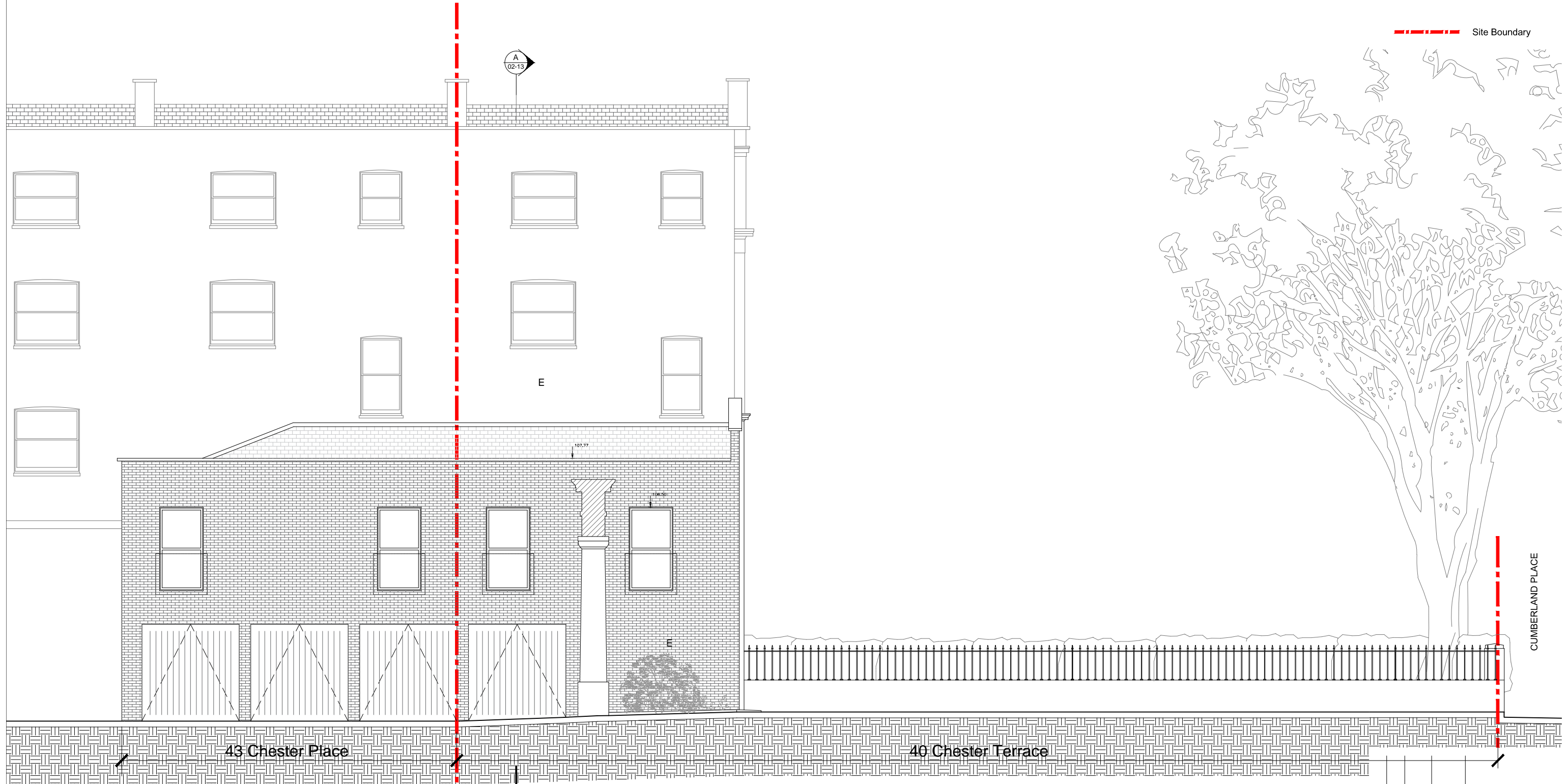
 Site Boundary



PD	17/02/16	DH	Setting Out
REV	DATE	DRAWN	DESCRIPTION



Concept Bespoke Interiors
 33 Colville Road
 London
 W3 8BL

Project
 40 Chester Terrace, London NW1 4ND

Title
Existing East Elevation

Scale **1:100 @ A3**

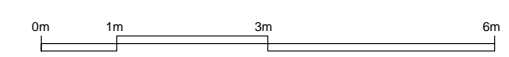
Job	Document Type	Series	Number	Revision
1518	DR	02	11	P0



Disclaimer:
 This drawing has been prepared from a survey drawing that was based on rough survey measurements that were taken for OUTLINE DESIGN PURPOSES ONLY, which is NOT likely to be as precise as a full measured survey. As a result, no warranty as to the precision of the dimensions indicated or illustrated can be given. While this drawing can be used as a base drawing for construction and quotation purposes, due to the nature of the measurements on which it is based, it is VERY IMPORTANT that all dimensions are checked carefully before any work commences or any materials are ordered. If any discrepancies are noticed between this drawing and any other contract document then please contact us immediately.

Notes:

 Site Boundary

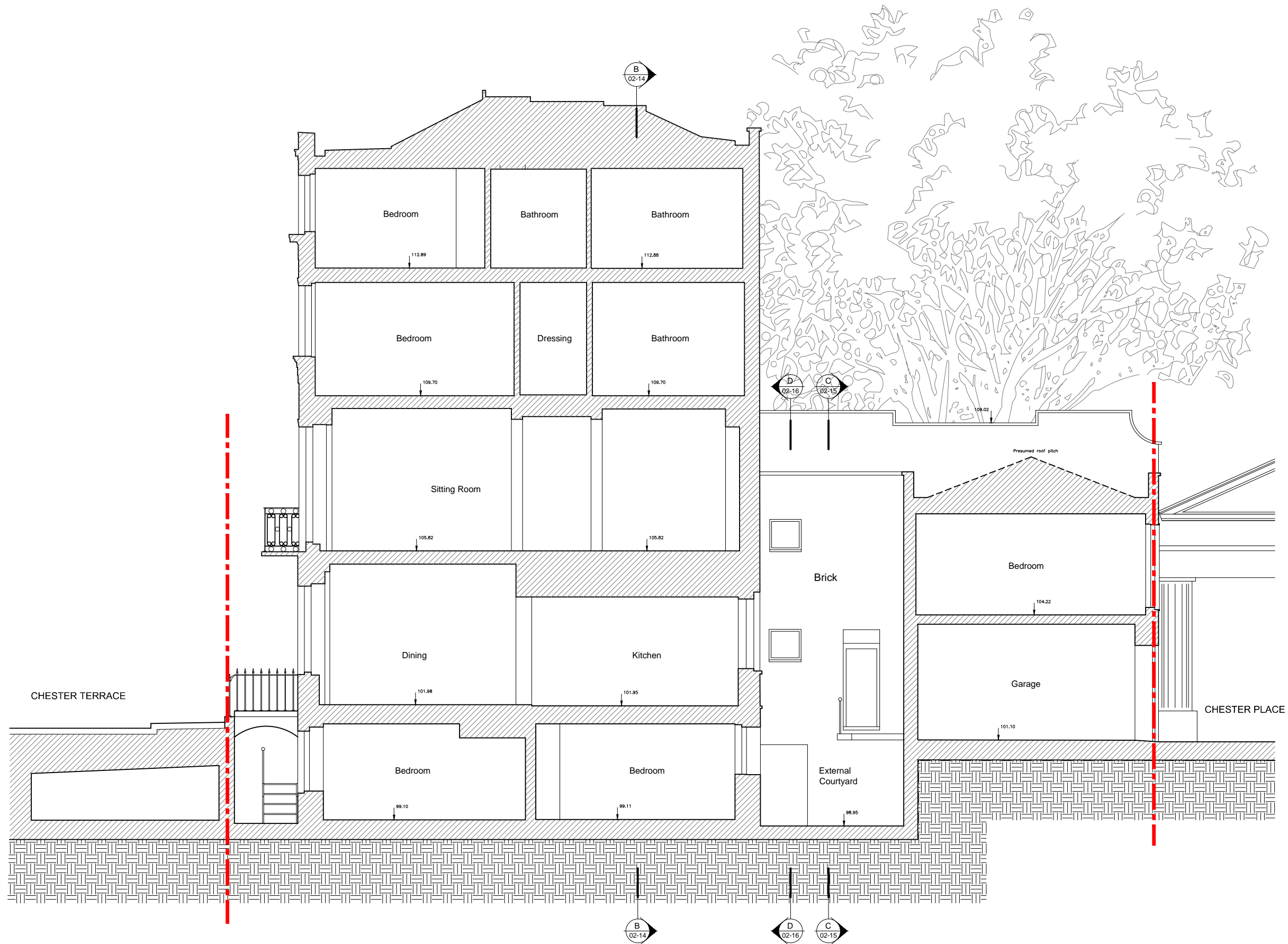

PO	17/02/16	DH	Setting Out
REV	DATE	DRAWN	DESCRIPTION



 Concept Bespoke Interiors
 33 Colville Road
 London
 W3 8BL

Project
 40 Chester Terrace, London NW1 4ND

Title
 Existing Section A-A

Scale 1:100 @ A3

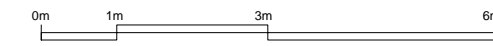
Job	Document Type	Series	Number	Revision
1518	DR	02	13	P0



Disclaimer:
 This drawing has been prepared from a survey drawing that was based on rough survey measurements that were taken for OUTLINE DESIGN PURPOSES ONLY, which is NOT likely to be as precise as a full measured survey. As a result, no warranty as to the precision of the dimensions indicated or illustrated can be given. While this drawing can be used as a base drawing for construction and quotation purposes, due to the nature of the measurements on which it is based, it is VERY IMPORTANT that all dimensions are checked carefully before any work commences or any materials are ordered. If any discrepancies are noticed between this drawing and any other contract document then please contact us immediately.

Notes:

 Site Boundary

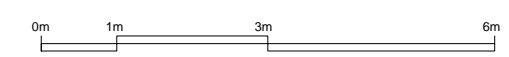
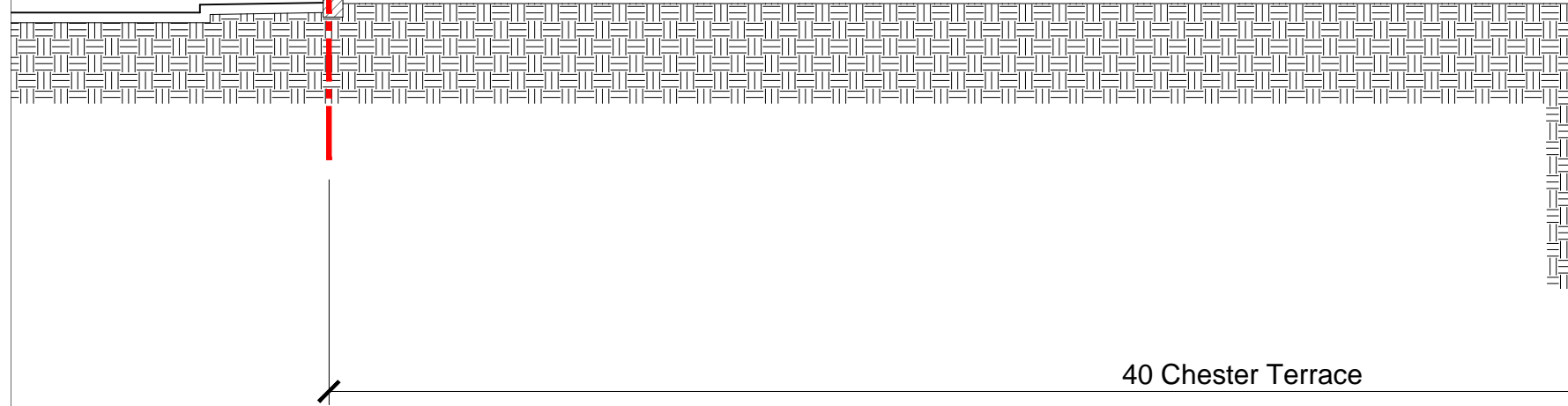
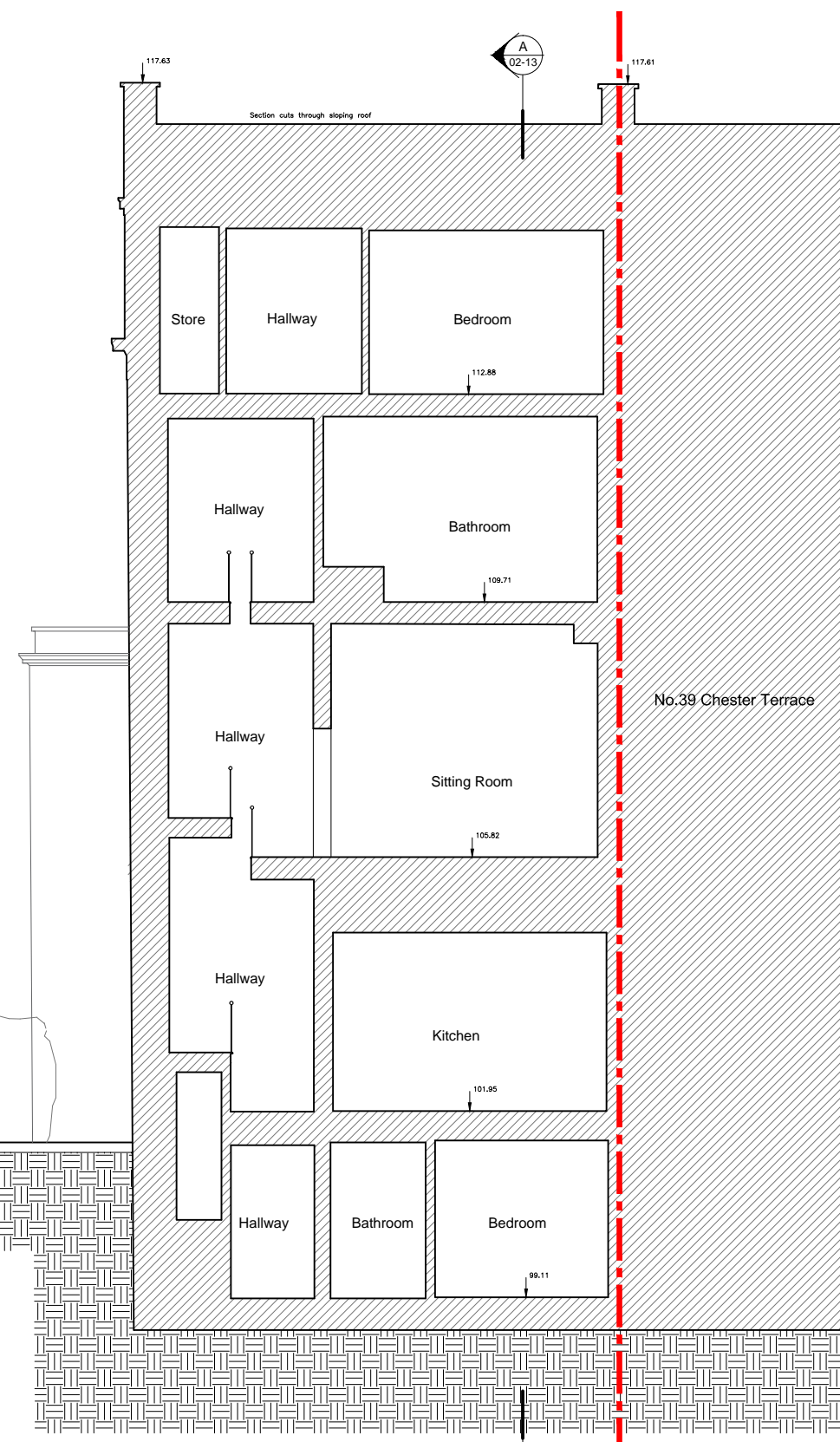

PO REV	DATE	DH DRAWN	Setting Out DESCRIPTION
P0	17/02/16	DH	Setting Out

 Concept Bespoke Interiors
 33 Colville Road
 London
 W3 8BL

Project
40 Chester Terrace, London NW1 4ND

Title
Existing Section B-B

Scale 1:100 @ A3

Job	Document Type	Series	Number	Revision
1518	DR	02	14	P0

Disclaimer:
 This drawing has been prepared from a survey drawing that was based on rough survey measurements that were taken for OUTLINE DESIGN PURPOSES ONLY, which is NOT likely to be as precise as a full measured survey. As a result, no warranty as to the precision of the dimensions indicated or illustrated can be given. While this drawing can be used as a base drawing for construction and quotation purposes, due to the nature of the measurements on which it is based, it is VERY IMPORTANT that all dimensions are checked carefully before any work commences or any materials are ordered. If any discrepancies are noticed between this drawing and any other contract document then please contact us immediately.

Notes:

 Site Boundary

Material Key

- A. Slate roof.
- B. Painted masonry.
- C. Timber sash & case windows.
- D. Black metal railings.
- E. London stock brick.

CUMBERLAND PLACE

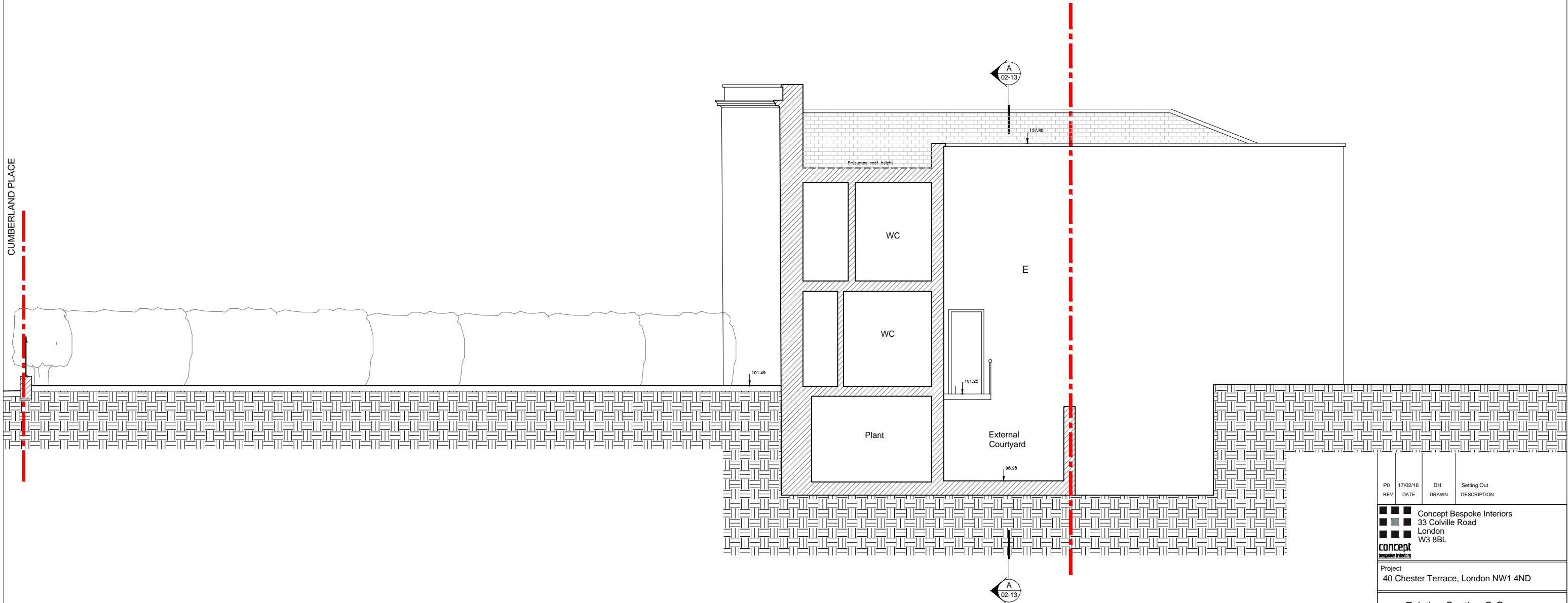

PD REV	DATE	DH DRAWN	DESCRIPTION
	17/02/16		Setting Out

 Concept Bespoke Interiors
 33 Colville Road
 London
 W3 8BL

concept
bespoke interiors

Project
40 Chester Terrace, London NW1 4ND

Title
Existing Section C-C
(through Link)

Scale 1:100 @ A3

Job	Document Type	Series	Number	Revision
1518	DR	02	15	P0

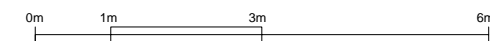

Disclaimer:
 This drawing has been prepared from a survey drawing that was based on rough survey measurements that were taken for OUTLINE DESIGN PURPOSES ONLY, which is NOT likely to be as precise as a full measured survey. As a result, no warranty as to the precision of the dimensions indicated or illustrated can be given. While this drawing can be used as a base drawing for construction and quotation purposes, due to the nature of the measurements on which it is based, it is VERY IMPORTANT that all dimensions are checked carefully before any work commences or any materials are ordered. If any discrepancies are noticed between this drawing and any other contract document then please contact us immediately.

Notes:

 Site Boundary

Material Key

- A. Slate roof.
- B. Painted masonry.
- C. Timber sash & case windows.
- D. Black metal railings.
- E. London stock brick.

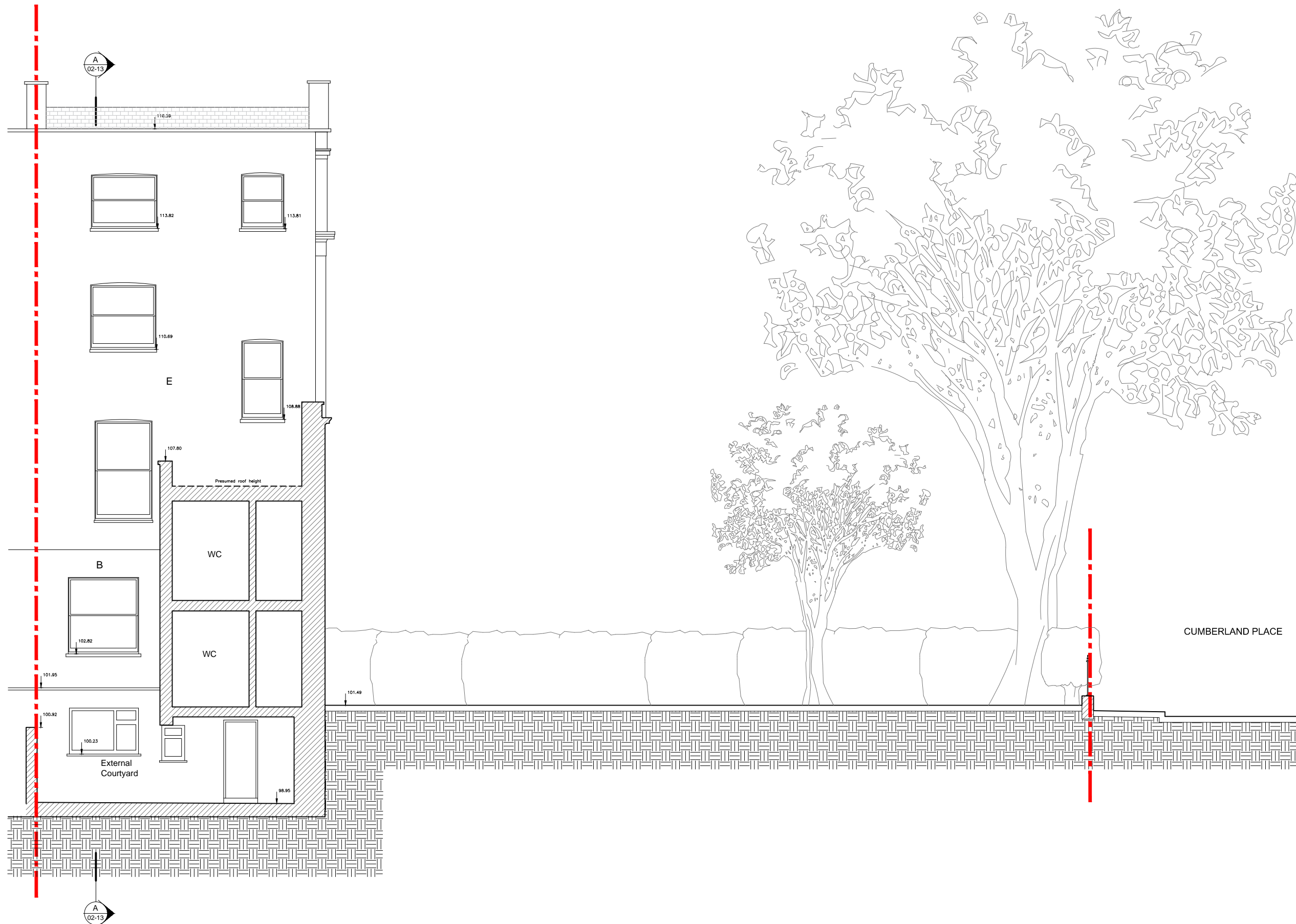

PO REV	DATE	DH DRAWN	Setting Out DESCRIPTION
P0	17/02/16	DH	Setting Out

 Concept Bespoke Interiors
 33 Colville Road
 London
 W3 8BL

Project
 40 Chester Terrace, London NW1 4ND

Existing Section D-D
 (through Link)

Scale 1:100 @ A3

Job	Document Type	Series	Number	Revision
1518	DR	02	16	P0

