

penthouse plan

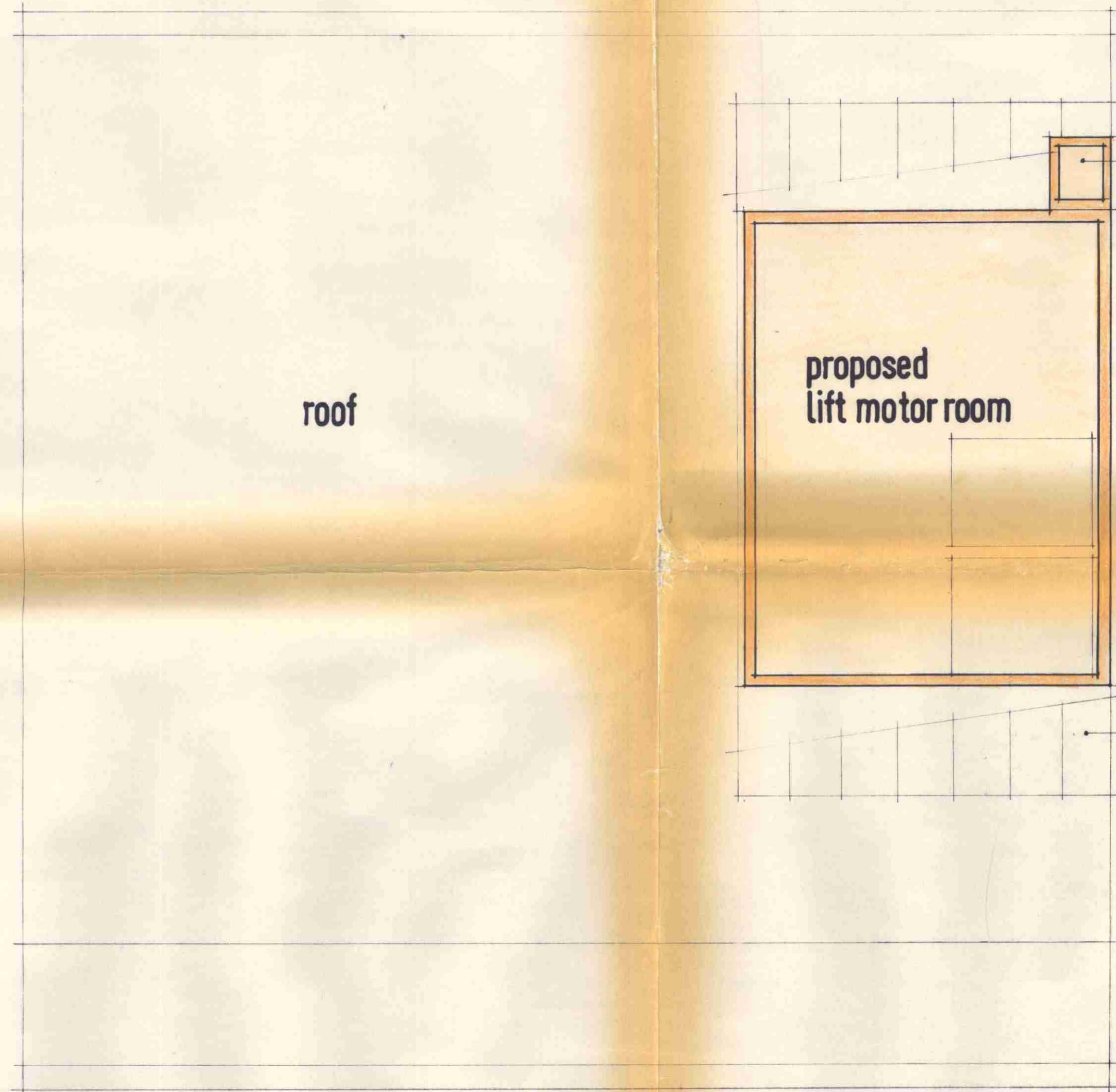

roof plan

LONDON BOROUGH OF CAMDEN  
TOWN AND COUNTRY PLANNING ACTS  
18 NOV 1980  
PLANS NOT APPROVED  
ON BEHALF OF THE COUNCIL

CTP/115/16/3 /31263

contract title <b>10/11 Lincoln's Inn Fields proposed lift motor room</b>	drawing title <b>penthouse and roof plans</b>	1:50 sep 80 drawn
T P Bennett & Son Chartered Architects 262 High Holborn WC1V 7DU Telephone 01 405 9277	contract drawing number <b>5566 1</b>	revision

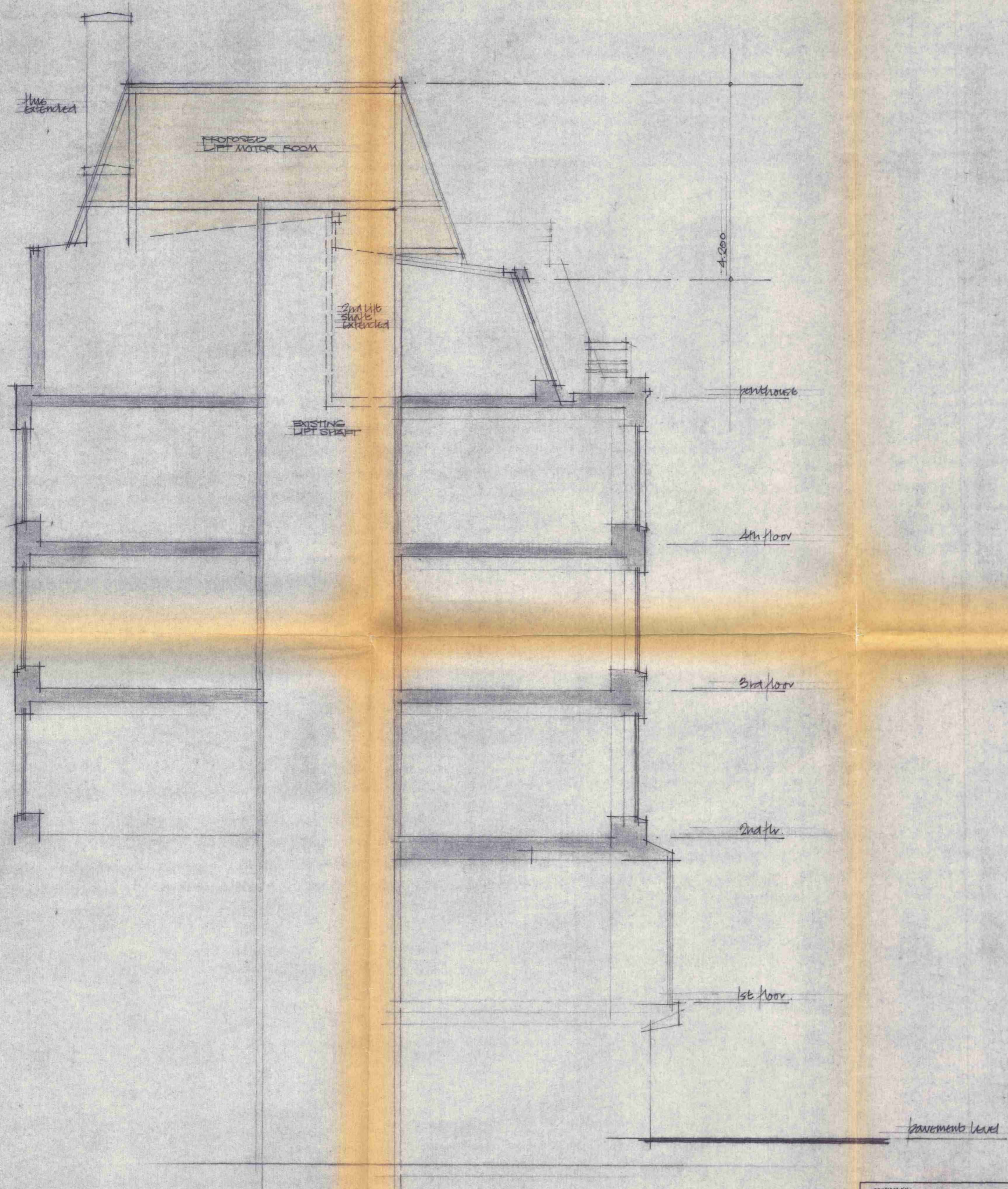

LONDON BOROUGH OF CAMDEN  
TOWN AND COUNTRY PLANNING ACTS  
18 NOV 1980  
APPROVED  
PLANS NOT APPROVED  
ON BEHALF OF THE COUNCIL

CTP/15/16/3/31263

contract title <b>10/11 Lincoln's inn fields proposed lift motor room</b>	drawing title <b>section</b>	1:50 sep80 drawn
T P Bennett & Son Chartered Architects 282 High Holborn WC1V 7DU Telephone 01 405 9277	contract <b>5566</b>	drawing number <b>2</b>

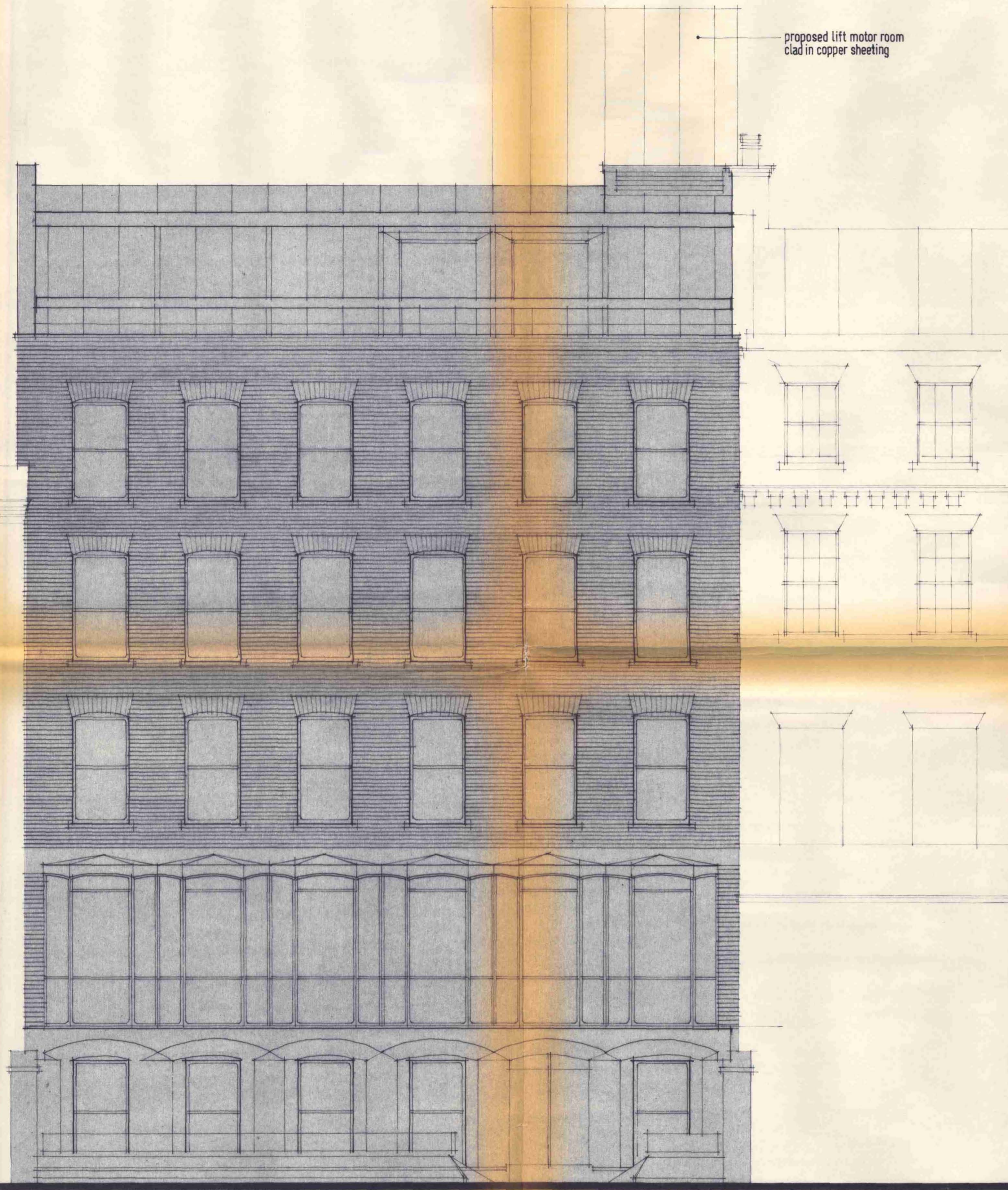

proposed lift motor room  
clad in copper sheeting

LONDON BOROUGH OF CAMDEN  
TOWN AND COUNTRY PLANNING ACTS  
18 NOV 1980  
PLANS **APPROVED**  
NOT APPROVED  
ON BEHALF OF THE COUNCIL

CTP/PIS/16/3/31243

contract title <b>10/11 Lincoln's inn fields proposed lift motor room</b>	drawing title <b>Lincoln's inn fields elevation</b>	1:50 sep80
T P Bennett & Son Chartered Architects 262 High Holborn WC1V 7DU Telephone 01 405 9277	contract number <b>5566</b>	revision number <b>3</b>