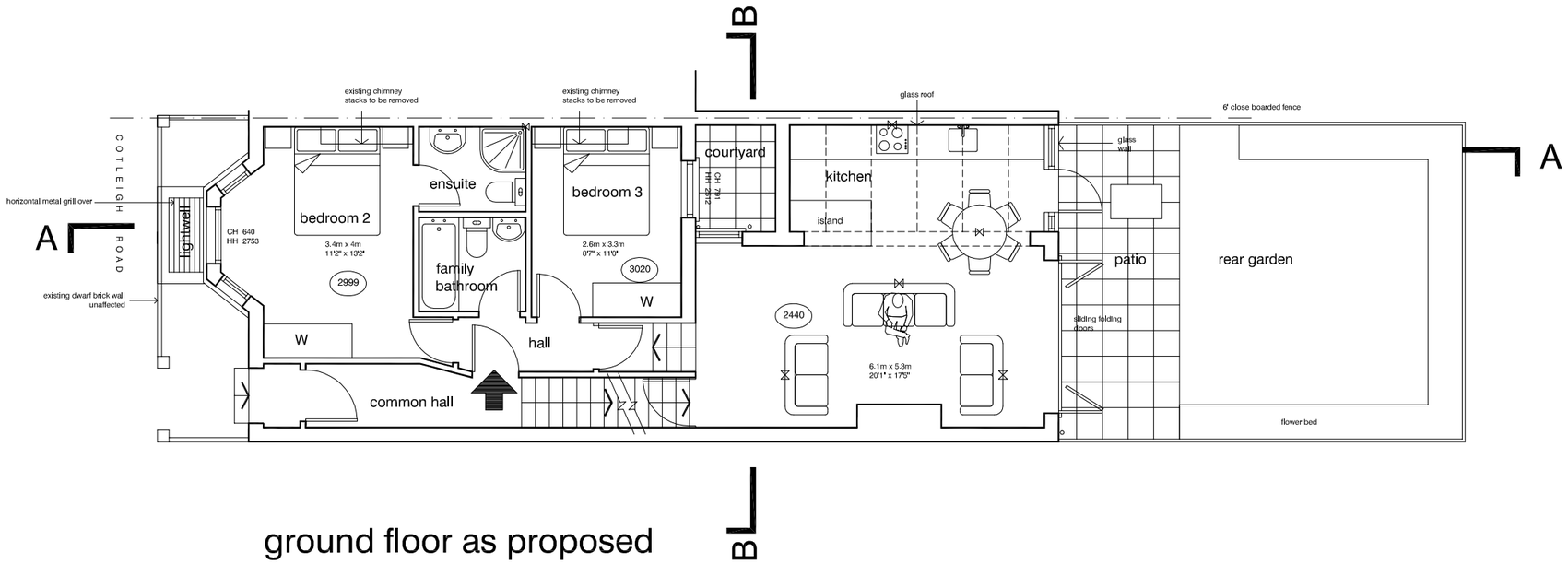

ground floor as proposed

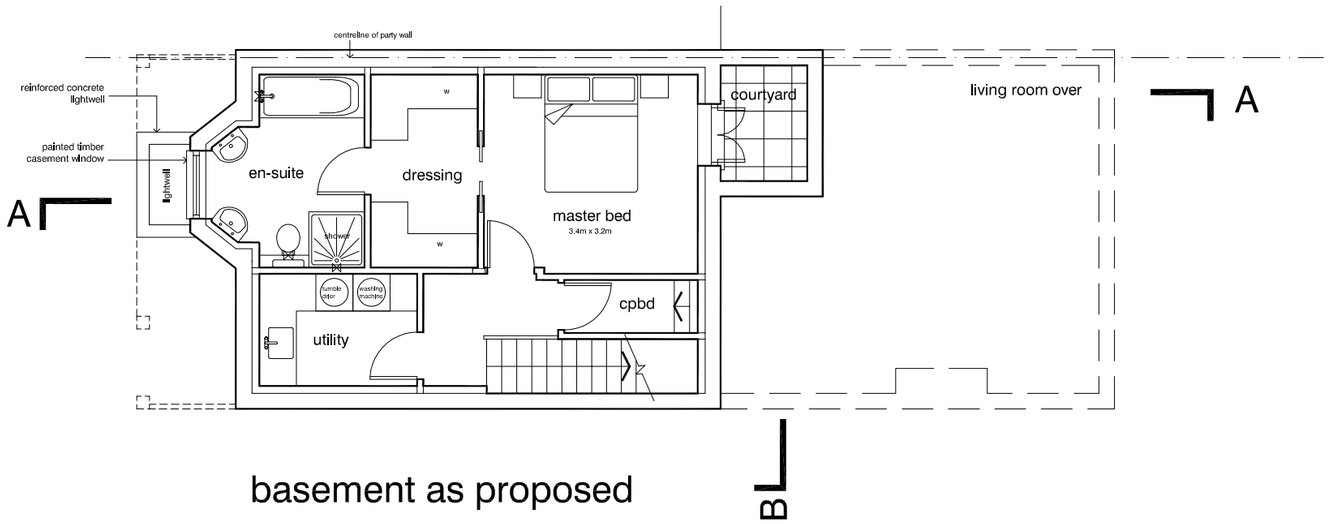

basement as proposed

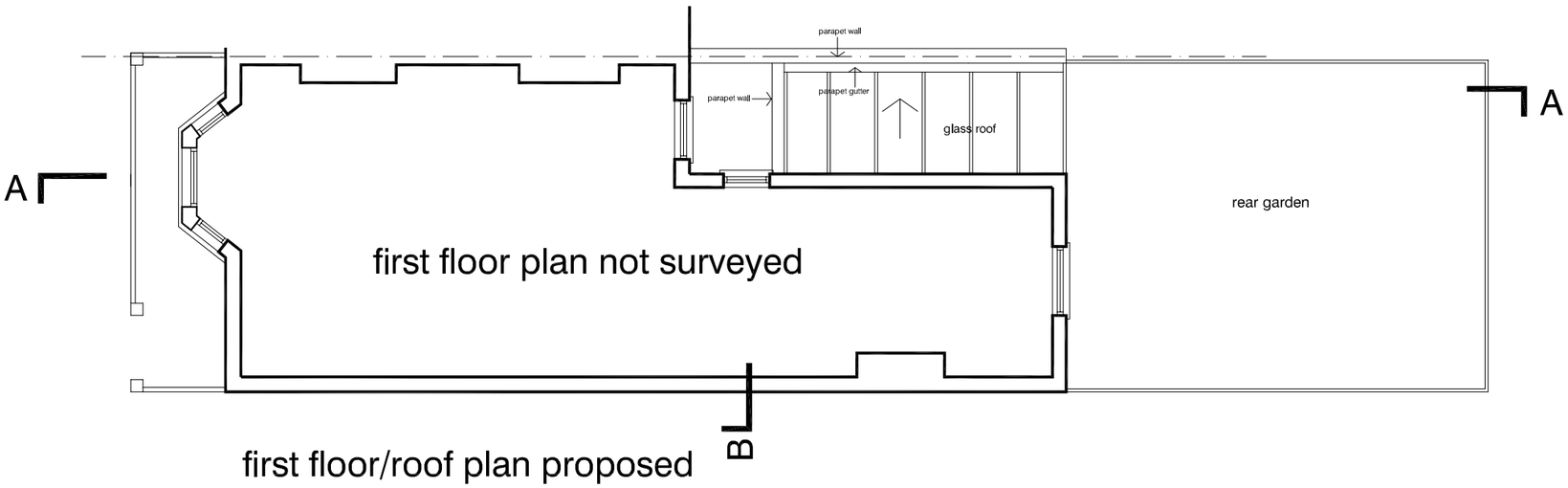

first floor/roof plan proposed

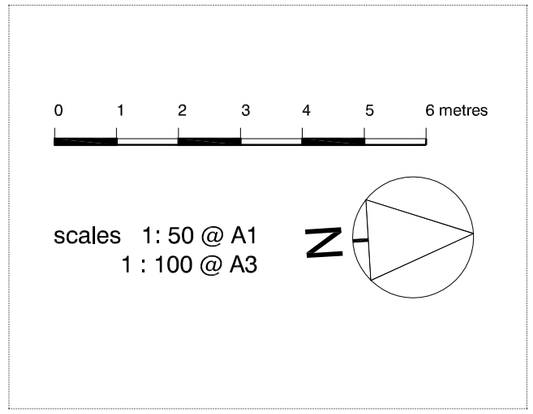

DVM
ARCHITECTS
4a Murray Street . London . NW1 9RE
Telephone 0207 485 2121 . Facsimile 0207 267 2527
e-mail: studio@dvmarch.com

Client
William McIntyre

Project
57 Cotleigh Road
London NW6

Title
FLOOR PLANS
AS PROPOSED

Scale	Date	Job No.
1:100	03.03.16	1859

Drawing No.	Rev.
1859–04	D

All dimensions are to checked on site.

© This drawing is copyright and remains the property of David & Victoria Mercer at all times and may not be reproduced in part or whole without written consent.