

Notes:-

- Do not scale
- Dimensions are to be checked on site prior to fabrication and construction.
- Any discrepancies must be notified immediately to the architects.
- Structural measurements to be taken from the Structural Engineer's drawings.
- Drawings to be read in conjunction with the specification.

The new ridge line to No 52 Lamb's Conduit Street to be below the level of the ridge line to No.50 Lamb's Conduit Street. The pitch of the new roof to 52 Lamb's Conduit Street shall be the same as the existing roof.

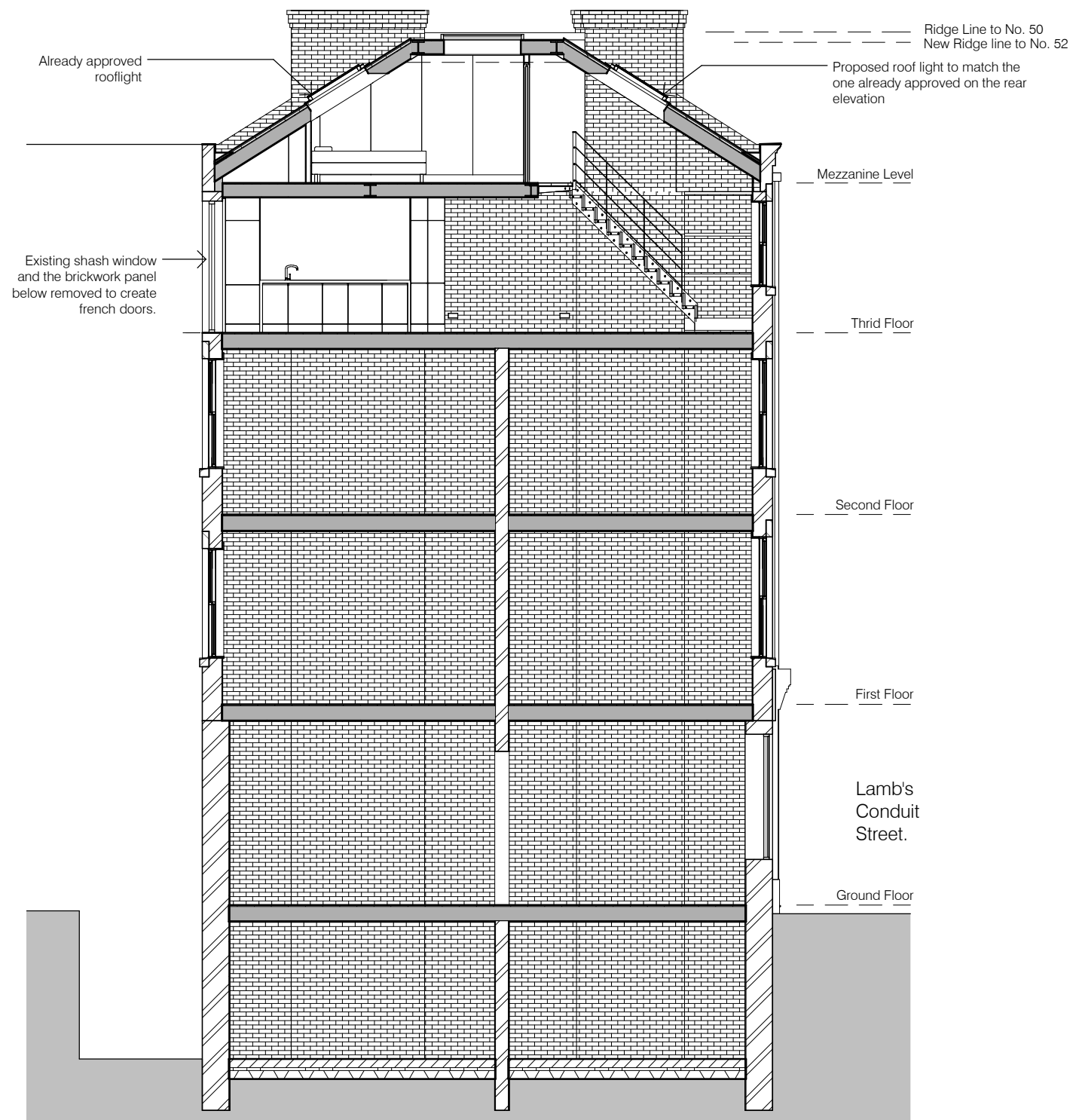

Cross Section through Lamb's Conduit Street Elevation
1 : 100

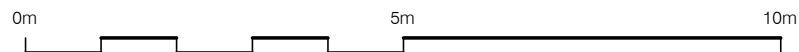

- Rev A : 24/3/2014**
Issued for pre-planning advice
- Rev B : 16/5/2014**
Issued for planning approval
- Rev C : 02/09/2014**
Internal layout amended. Main rooflight over bedroom amended.
- Rev D : 24/09/2014**
Structure intent added
- Rev E : 10/11/2014**
Staircase added.
- Rev F : 11/06/2015**
French doors and roof light added to rear elevation.
- Rev G : 10/08/2015**
Proposed rooflight omitted
- Rev H : 09/03/2016**
New roof light added to Lambs Conduit Street Elevation

SC : A

Virginie Bahon

Client

Flat 3,
52 Lamb's Conduit St
Project

Proposed Section

Dwg. name

Drawing no. 1402 / 009

Revision. H

Scale @ A3 1 : 100

Simon Clark : Architect
07951 526 168
sc-a@mail.com

Copyright
SC : A