

31 MACKESON ROAD, NW3

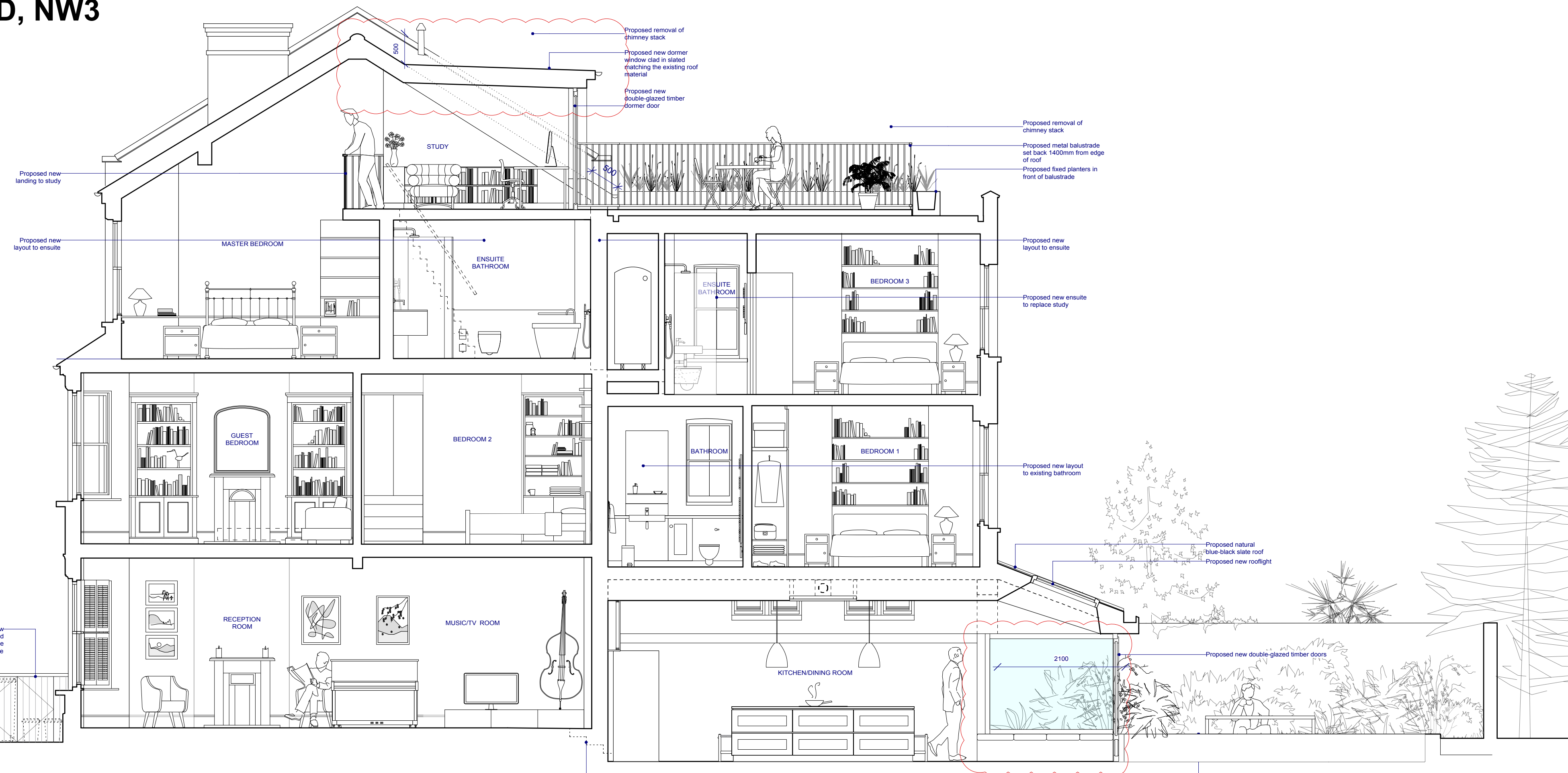

Proposed new landing to study

Proposed new layout to ensuite

Proposed new refuse and recycle enclosure

Proposed removal of chimney stack
 Proposed new dormer window clad in slated matching the existing roof material
 Proposed new double-glazed timber dormer door

Proposed removal of chimney stack
 Proposed metal balustrade set back 1400mm from edge of roof
 Proposed fixed planters in front of balustrade

Proposed new layout to ensuite

Proposed new ensuite to replace study

Proposed new layout to existing bathroom

Proposed natural blue-black slate roof
 Proposed new rooflight

Proposed new double-glazed timber doors

Proposed 4 no. steps to lower kitchen/dining area by 400mm

Rev A: Part of rear extension removed
 Rev B: Dormer roof set down 185mm to comply with 500mm separation from existing ridge

AS PROPOSED SECTION AA 1:50 @ A3+



DRAWING STATUS: ISSUED FOR PLANNING APPLICATION

JEFF KAHANE + ASSOCIATES ARCHITECTS		client	ANAHITA & NIALL KIRKPATRICK	
136 Royal College Street London NW1 6TA Telephone 020 7348 0500 Facsimile 020 7348 0500 VAT number 523 0595 65 Jeff Kahane MA (Cartab), Dip. Arch, RIBA		job	31 MACKESON ROAD, NW3	
		drawing	PROPOSED SECTION AA	
date	drawn	scale	drawing no.	rev.
MAR 2016	SR/EV	1:50 @A3+	726_PL_300	B