

31 MACKESON ROAD, NW3

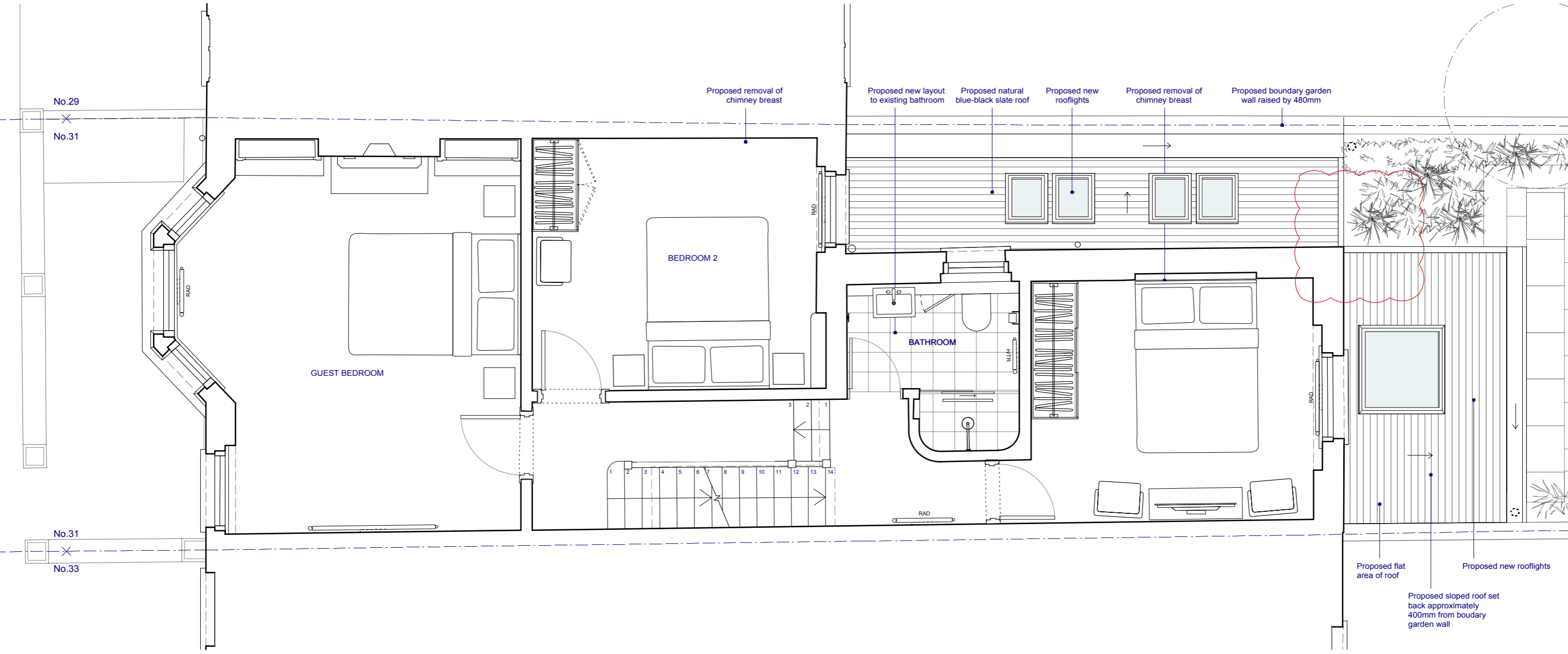

AS PROPOSED FIRST FLOOR PLAN 1:50 @ A3

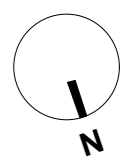
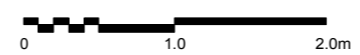

Rev A: Part of rear extension removed
 Rev B: Corner between rear and side extension removed
 DRAWING STATUS: ISSUED FOR PLANNING APPLICATION

JEFF KAHANE + ASSOCIATES A R C H I T E C T S				
<small>136 Royal College Street London NW1 0TA Telephone 020 7338 0990 Facsimile 020 7338 0990 VAT number 523 9698 69 Jeff Kahane MA (Cantab), Dip. Arch, RIBA</small>				
client	ANAHITA & NIAL KIRKPATRICK			
job	31 MACKESON ROAD, NW3			
drawing	PROPOSED FIRST FLOOR PLAN			
date	drawn	scale	drawing no.	rev.
MAR 2016	SR	1:50	726_PL_110	B