

notes:  
 any discrepancies should be reported immediately  
 all dimensions should be checked on site prior to commencement of work

site/survey based on ordnance survey information provided by produt systems plc. (www.promap.co.uk) produt does not guarantee that all past or current uses or features will be identified in the product

the product does not give details about the actual state or condition of the site nor should it be used or taken to indicate or exclude actual suitability or unsuitability of the site for any particular purpose, or relied upon for determining suitability or value, or used as a substitute for any physical investigation or inspection.

drawings to be read in accordance with the dwelling emission rate (der/er) calculation. the building must be built 'as designed' meeting the criteria set for air permeability.

© HERTFORD PLANNING SERVICE

*note*  
 when printing off pdf's. it is the responsibility of the user to verify that the resulting prints are to scale on the appropriate sized sheet. also that the scale bars on the plan measure correctly.

1:2500  
 1:1250  
 1:500  
 1:200  
 1:100  
 1:50

0  
 0  
 0  
 0  
 0  
 0

5m  
 2m  
 1m  
 0.5m

100m  
 50m  
 20m  
 10m  
 5m  
 2m  
 1m

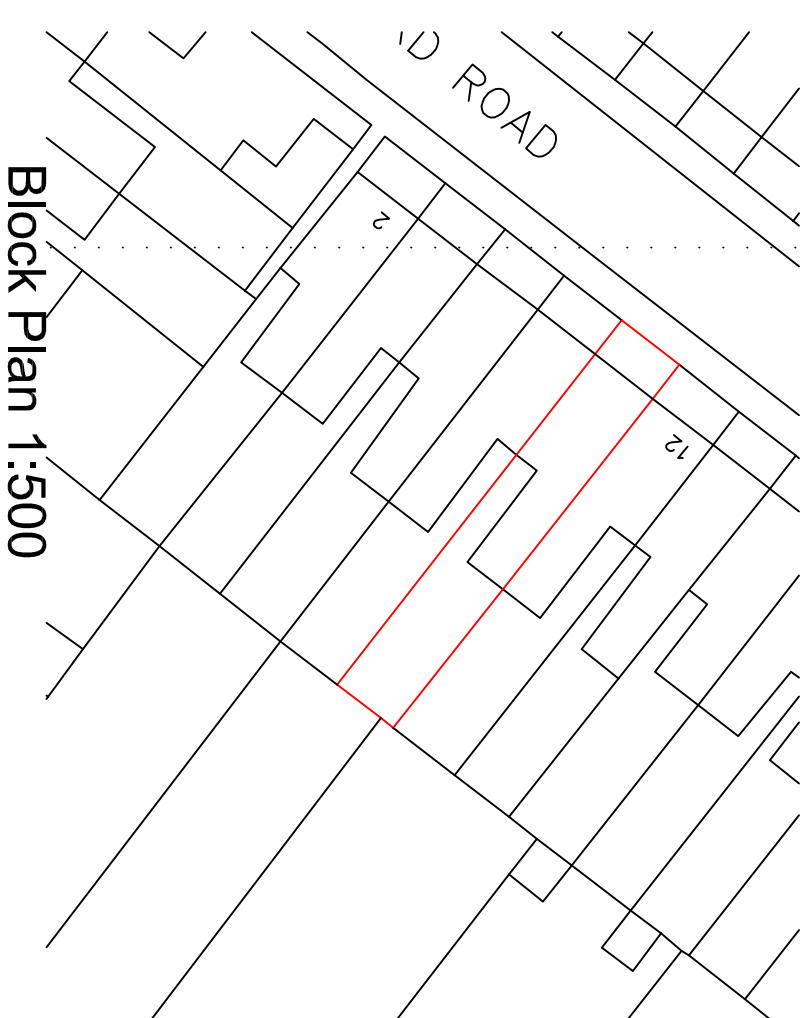

Block Plan 1:500

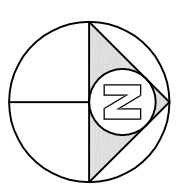

Location Plan 1:1250

Ordnance Survey (c) Crown Copyright, 2013. All rights reserved. Licence number 100020449

1:2500 0  
 1:1250 0  
 1:500 0  
 1:200 0  
 1:100 0  
 1:50 0

50m  
 25m  
 10m  
 5m  
 2m  
 1m  
 0.5m

100m  
 50m  
 20m  
 10m  
 5m  
 2m  
 1m

200m  
 100m  
 40m  
 12m  
 8m  
 4m

 Chartered Institute of Architectural Technologists	
Client	Mrs K Everett
Project	10 Burrard Road London NW6 1DB
Drawing	Location Plan & Block Plan
Date	09/03/2016
Scale	1:1250: 1:500
Sheet size	A3
Drawn	GPS
11468-LP001	

Architecture & Planning  
  
**Hertford Planning Service**

Westgate House, 37-41 Castle Street,  
 Hertford, Herts SG14 1HH  
 Tel: 01 992 552173 Fax: 01 992 587643  
 Email: [contact@hertfordplanning.co.uk](mailto:contact@hertfordplanning.co.uk)  
[www.hertfordplanning.co.uk](http://www.hertfordplanning.co.uk)