

Notes:
Do not scale from this drawing except for Planning purposes.
Work from figured dimensions only.
All dimensions to be checked on site prior to commencement of work.

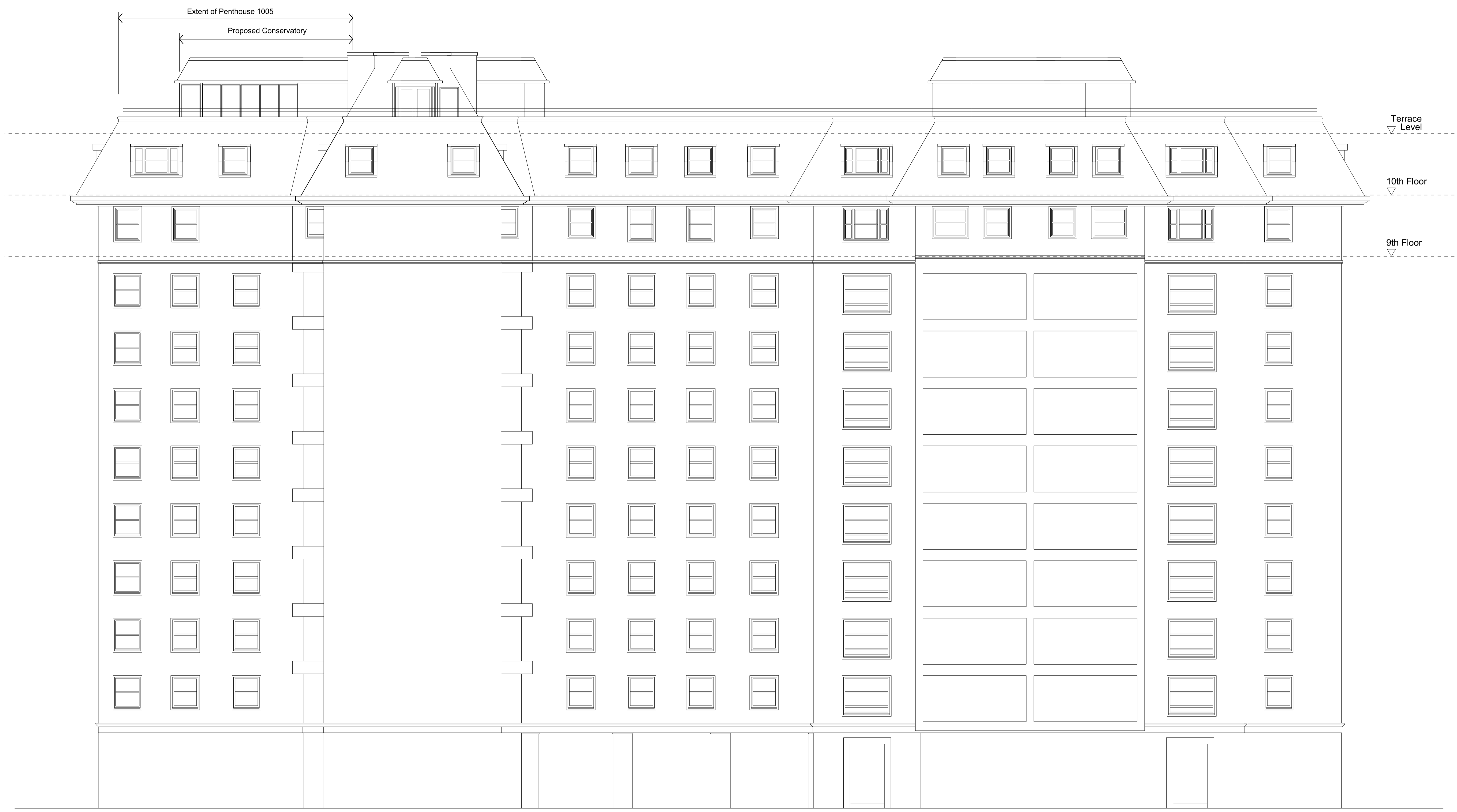

Project:
Proposed Extension to the Existing
Conservatory at 1005 Boydell Court,
St John's Wood Park,
London NW8 6NJ.

Title: Proposed East Elevation

Scale: 1:100 @ A1
Date: Mar 2016

Oakley Hough.

The Barn, Stebbing Farm
Fishers Green, Stevenage,
Hertfordshire SG1 2JB

Tel: 01438 745288
Mobile: 07710 549 270
e-mail: john@oakleyhough.co.uk

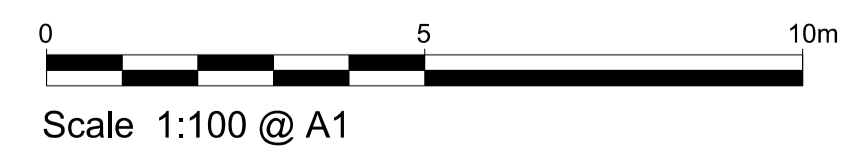

Drawing Number: 565/08