

PROPOSED CONSERVATORY

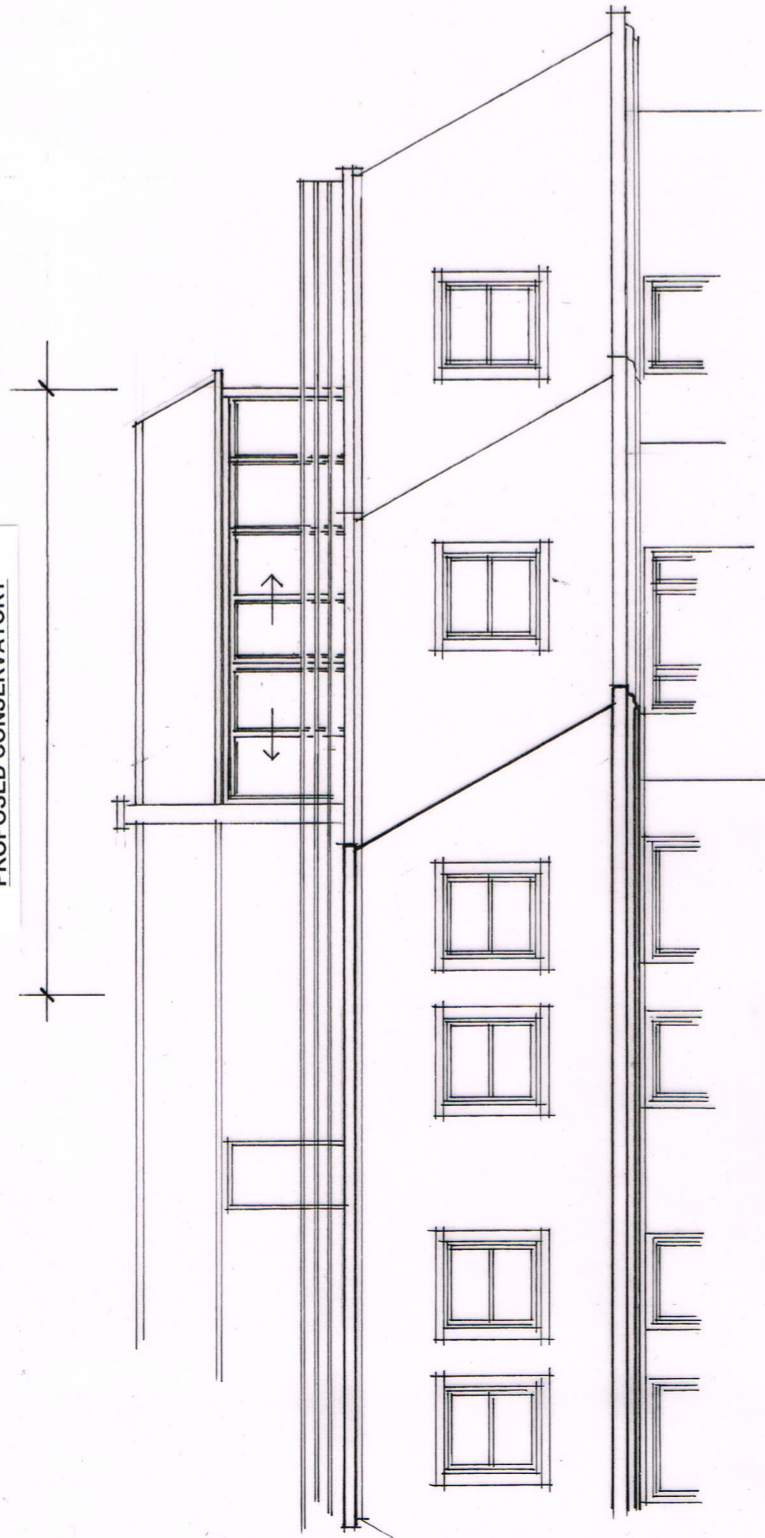

WEST ELEVATION

PROPOSED CONSERVATORY

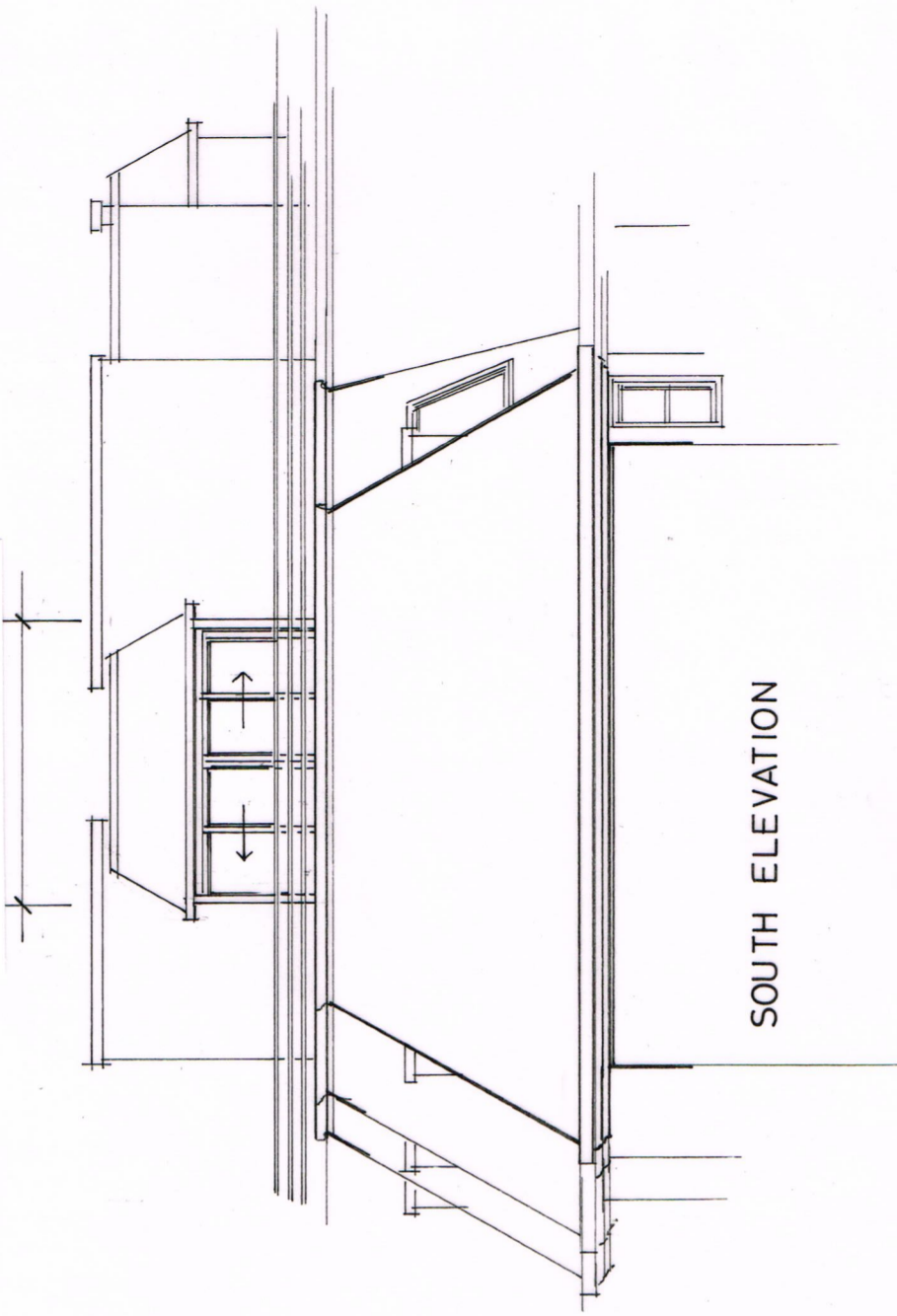

SOUTH ELEVATION

PROPOSED CONSERVATORY

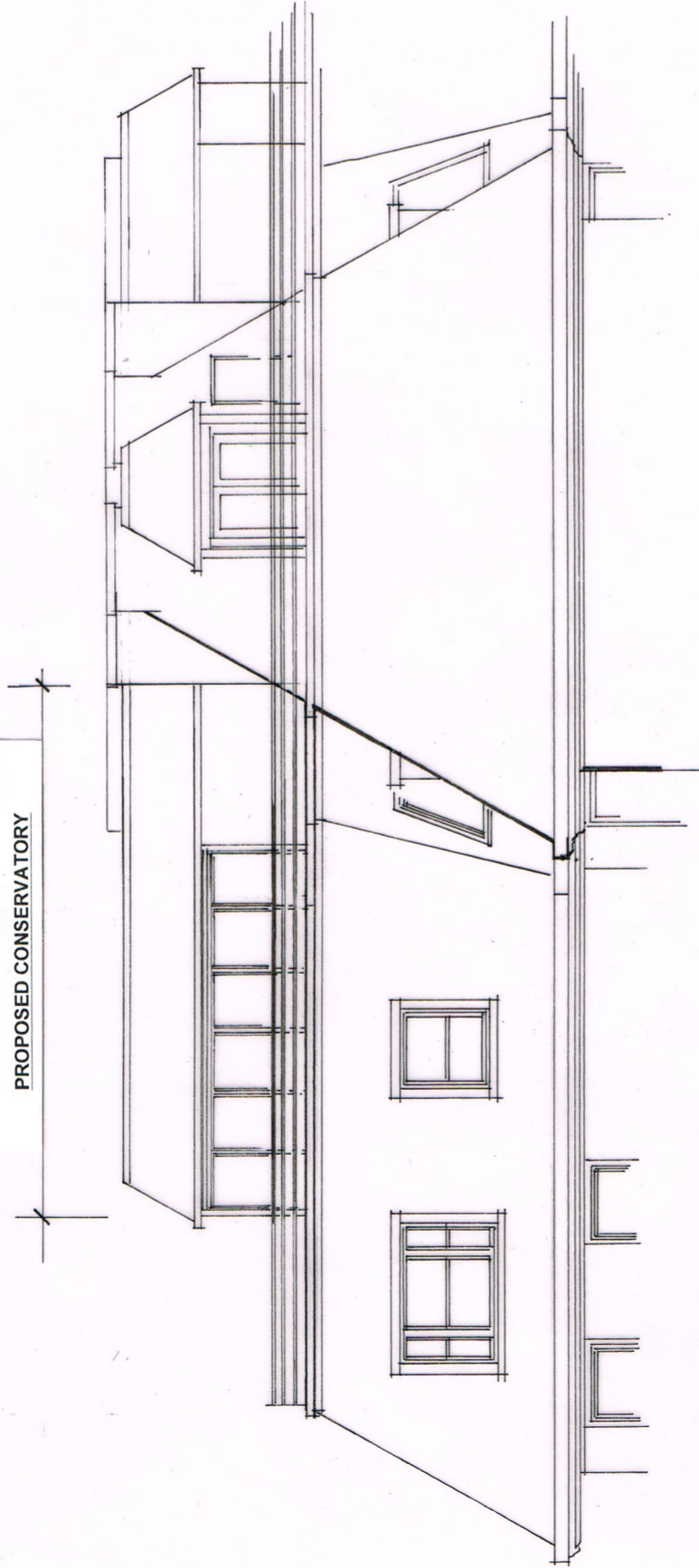

EAST ELEVATION

Scale 1:100

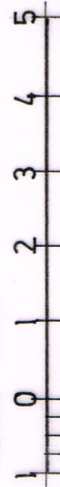

Client:

Mayland International Limited

Project:

Proposed Extension to the Existing  
Conservatory at 1005 Boydell Court,  
St. John's Wood Park, London NW8 6NH

Title:

Elevations of the  
Proposed Conservatory

Scale: 1:100 at A3

Date: Feb 2016

Drawing No:

565/04

Oakley Hough Limited  
The Barn, Stebbing Farm  
Fishers Green, Stevenage,  
Hertfordshire SF1 2JB  
Tel: 01438 745288  
Email: john@oakleyhough.co.uk