

SOUTH ELEVATION

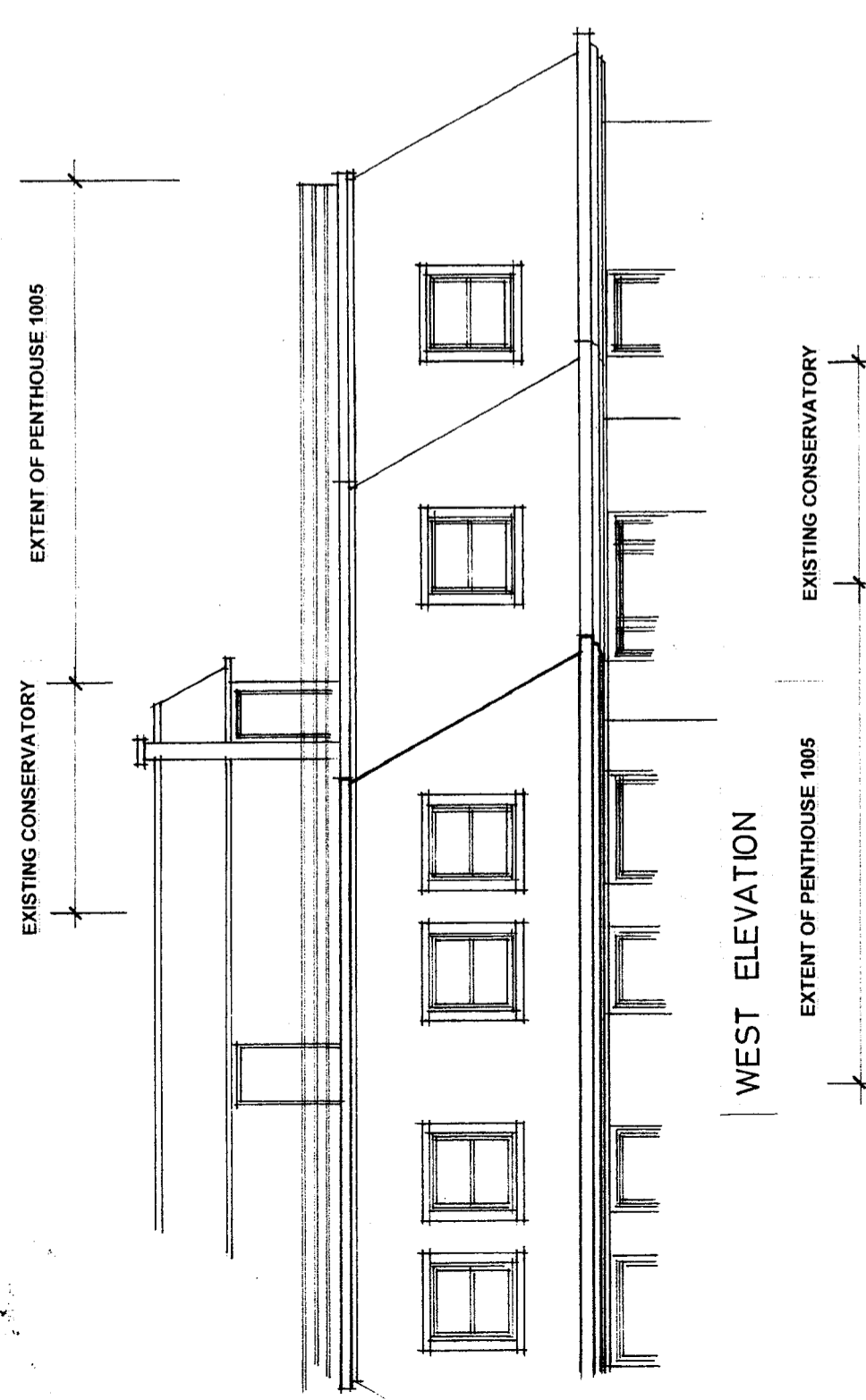

WEST ELEVATION

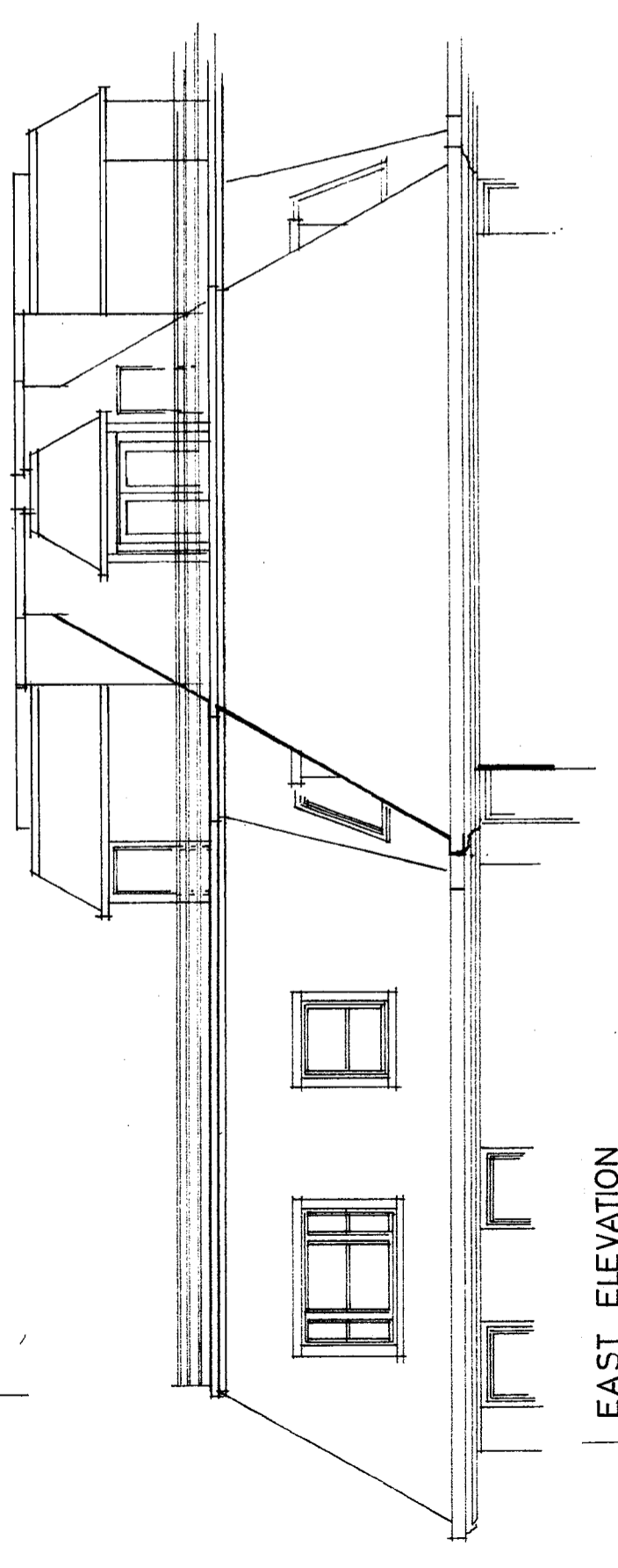

EAST ELEVATION

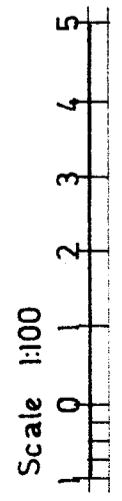

Client:
Mayland International Limited
 Proposed Extension to the Existing
 Conservatory at 1005 Boydell Court,
 St. John's Wood Park, London NW8 6NH

Project:
**Elevations of the
 Existing Conservatory**

Title:
1:100 at A3

Date:
Feb 2016

Scale:
1:100 at A3

Date:
Feb 2016

Scale:
1:100 at A3

Date:
Feb 2016

Scale:
1:100 at A3

Date:
Feb 2016

Drawing No:
565/03

Oakley Hough Limited
 The Barn, Stebbing Farm
 Fishers Green, Stevenage,
 Hertfordshire SF1 2JB
 Tel: 01438 745288
 Email: john@oakleyhough.co.uk