

PROPOSED ELEVATION 1:100

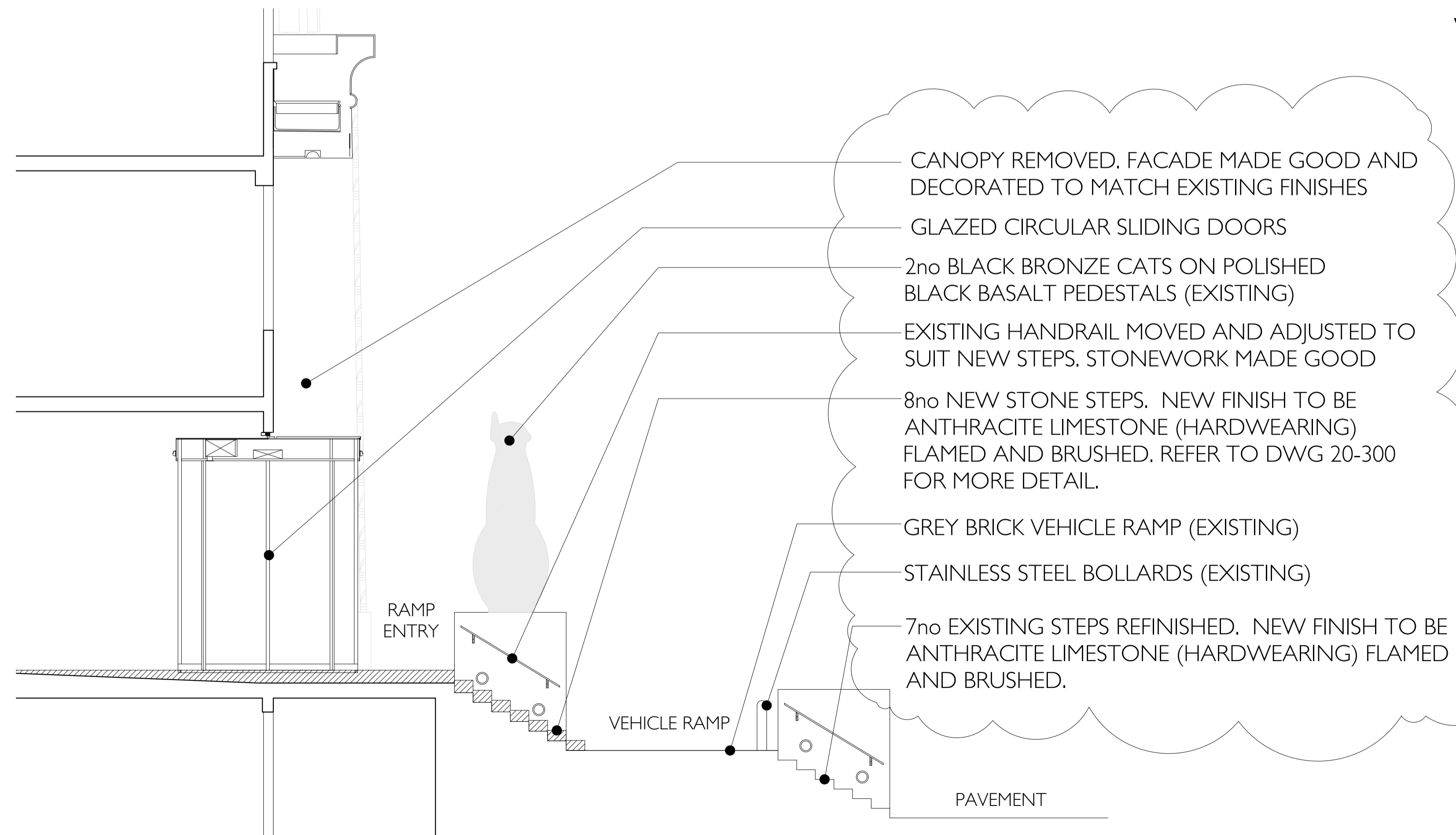

SECTION A-A PROPOSED 1:50

WHEELCHAIR ACCESS & PEDESTRIAN RAMP

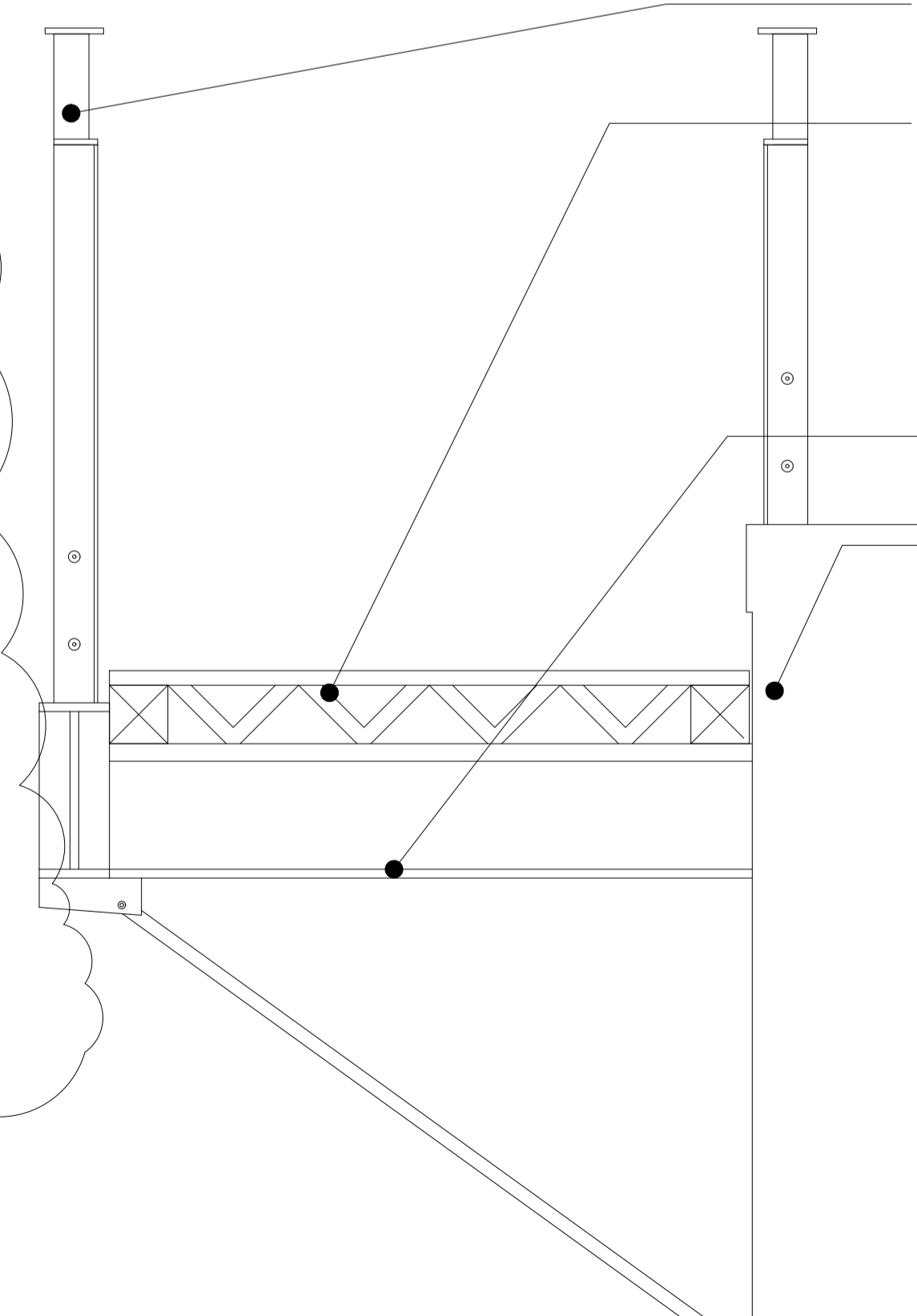

PROPOSED RAMP SECTION B-B 1:10

STAINLESS STEEL BALUSTRADE & HAND RAIL ADJUSTED TO SUIT NEW RAMP RATIO.

EXISTING PLY SHEET REMOVED. NEW LIGHT WEIGHT STRUCTURE AND PLY WITH ANTI SLIP FINISH (COLOUR TO MATCH EXISTING) ADDED TO EXISTING RAMP STRUCTURE.

STEEL BEAM RAMP STRUCTURE (EXISTING)

PAINTED (GREY) BRICK PIER WITH FIXED STAINLESS STEEL BALUSTRADE & HAND RAIL (EXISTING)

VEHICLE RAMP

SITE / LOCATION PLAN

DO NOT SCALE FROM THIS DRAWING

THE CONTRACTOR SHALL CHECK AND VERIFY ALL DIMENSIONS ON SITE AND REPORT ANY DISCREPANCIES TO FORME BEFORE PROCEEDING WITH THE WORKS

PAPER SIZE

A1

This drawing is copyright protected and must not be reproduced without the prior written agreement ©forme uk

REV	DATE	BY	NOTES
P3	07.03.2016	DCH	NEW FINISH PROPOSED TO EXTERNAL LANDING AND STEPS
P2	12.11.2015	DCH	DESIGN OF WHEELCHAIR ACCESS RAMP AMENDED. IMPROVED GRADIENT AND NEW DDA LIFT PROPOSED

PROJECT TITLE

Greater London House Reception

Greater London House
180 Hampstead Road
London NW1 7XQ

DRAWING TITLE

MAIN ENTRANCE PROPOSED ELEVATION

SCALE

VARIES @ A1

REVISION

P3

DATE

ORIGINATOR

CHECKED

APPROVED

STATUS

PLANNING

DRAWING NUMBER

1297-ID-20-300

forməUK

INTERIOR ARCHITECTURE

NUTMEG HOUSE 60 GAINSFORD STREET
BUTLERS WHARF LONDON SE1 2NY

T +44 (0)20 7378 1340 F +44 (0)20 7407 9019
E DESIGN@FORMEUK.COM WWW.FORMEUK.COM