

SECTION A-A
VERTICAL SECTION OF PANEL & TRACK FIXING
SCALE 1:5

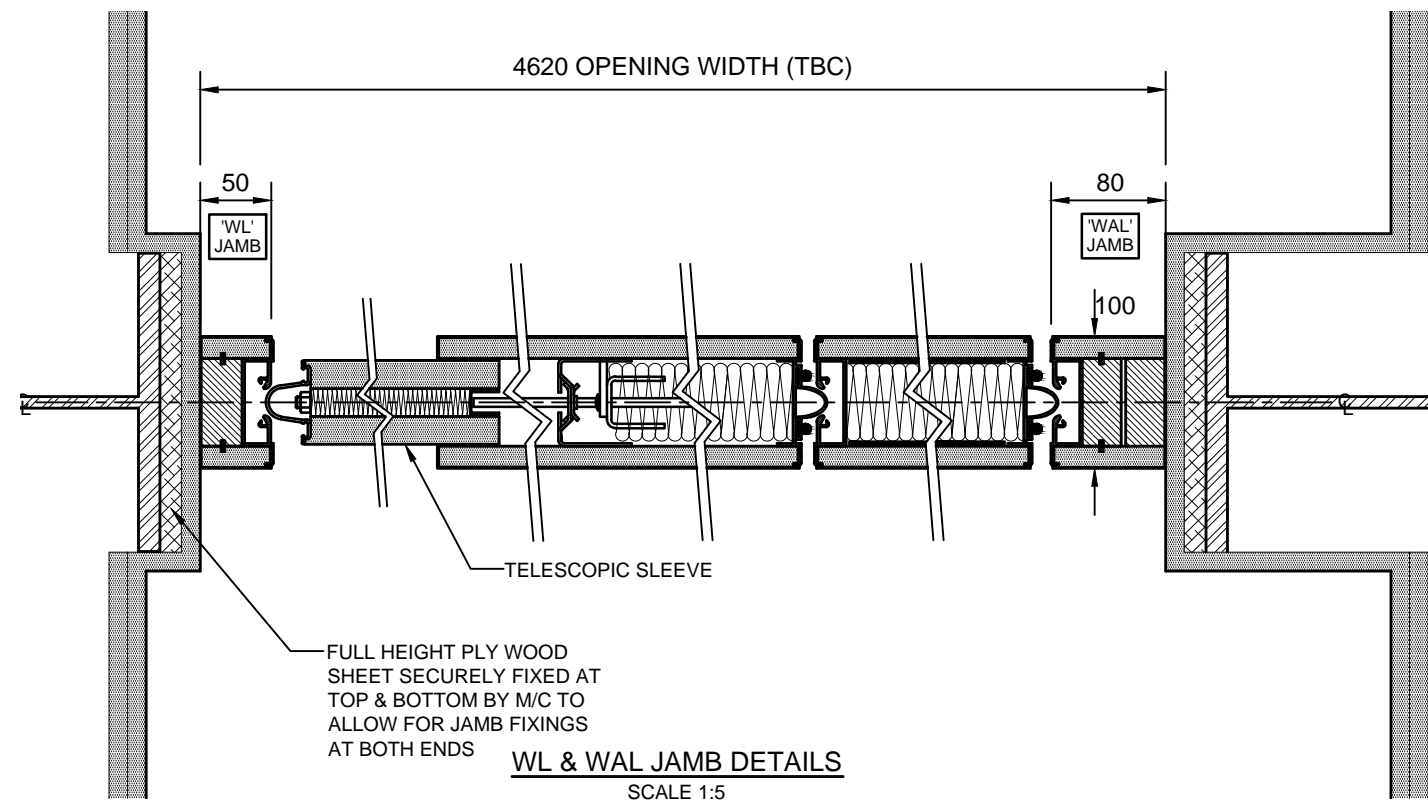

WL & WAL JAMB DETAILS
SCALE 1:5

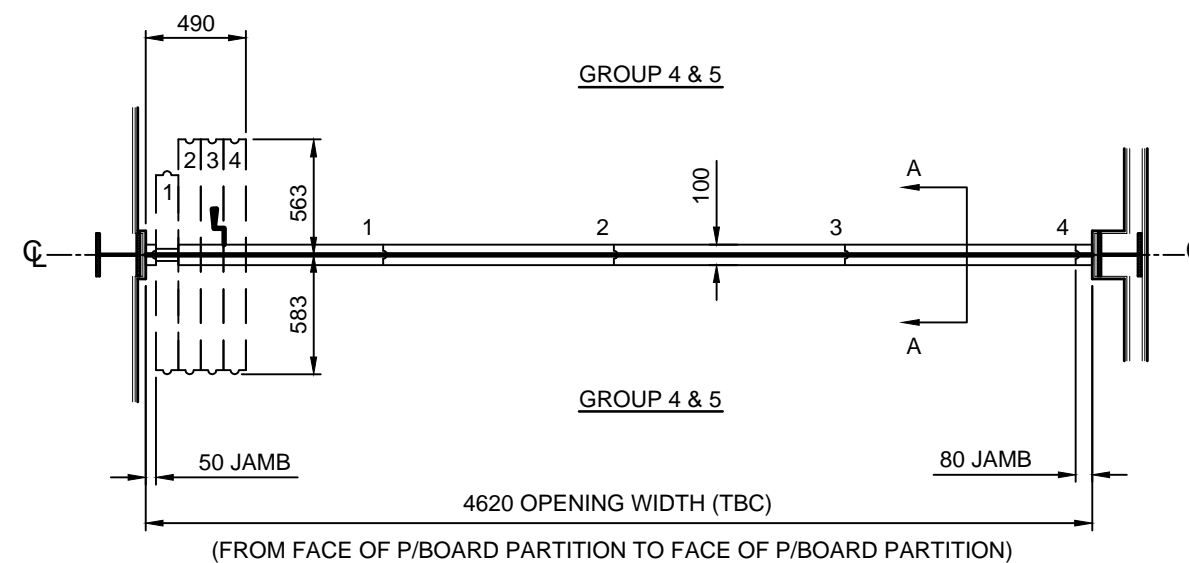

TRACK & PANEL LAYOUT
SCALE 1:35

PLEASE NOTE

1. NO FIXINGS ARE ALLOWED TO LWD TRACK.
2. CEILING MUST BE SUSPENDED INDEPENDENTLY OF LWD TRACK (TILES CAN SIT ON ANGLE TRIM).
3. IN ORDER TO HANG PANELS 1 PIECE OF LWD TRACK MUST BE REMOVED AT TIME OF PANEL INSTALLATION.
4. JOINTS BETWEEN PLASTERBOARD CEILINGS AND LWD TRACK MUST NOT BE SKIMMED (IF APPLICABLE).

↳ - OPERATING HANDLE

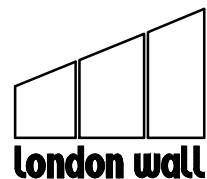

London Wall Design Ltd
63 Barwell Business Park
Leatherhead Road
Cheshington, Surrey KT9 2NY
Tel : +44 (0) 20 8391 8750
Fax : +44 (0) 20 8391 8751
E-Mail : Technical@londonwall.co.uk

4 PANELS
1 x TELESCOPIC PANEL (TE) @ 987mm + 120mm TELESCOPE (1)
3 x STANDARD PANELS (NE) @ 1127mm (2,4)

Total Weight: ~770 kg

Finish: LP LAMINATE FROM OUR RANGE - COLOUR TBC

Type: 100 Edge Profiles: CONCEALED SAA Sound Reduction Rw: 55dB

Job Ref: CALDERDALES COMMUNITY HUB
1st FLOOR THE LAURA MITCHELL CLINIC
GREAT ALBION STREET, HALIFAX. HX1 1YR

Drg. title: PROPOSED TRACK / PANEL LAYOUT & FIXINGS FOR MOVABLE ACOUSTIC WALL

Project No.:	Manager:	Drg.No.:	Drawn:	Date:	Scale:
LW29809	DL	10662-1	RF	2/09/15	@A3