This drawing is protected under Copyright and at no time must any portion of this drawing be reproduced or copied in anyway without the permission of Morgan Lovell.

All dimensions must be checked on site and NOT scalled from this drawing.

SUBJECT TO SITE SURVEY

CHECK SURVEY UNDERTAKEN ONLY

BUILDING PARAMETERS TAKEN FROM DRAWINGS PROVIDED

BUILDING PARAMETERS TAKEN FROM AS BUILT DRAWINGS PROVIDED

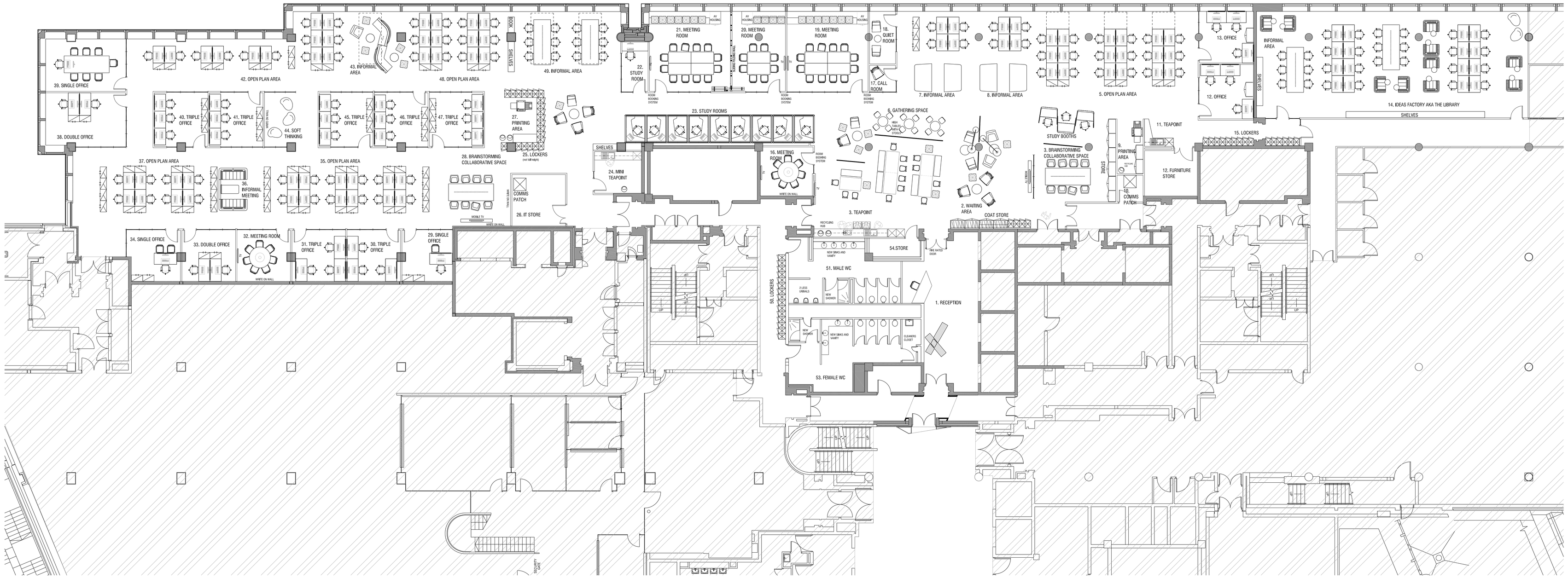

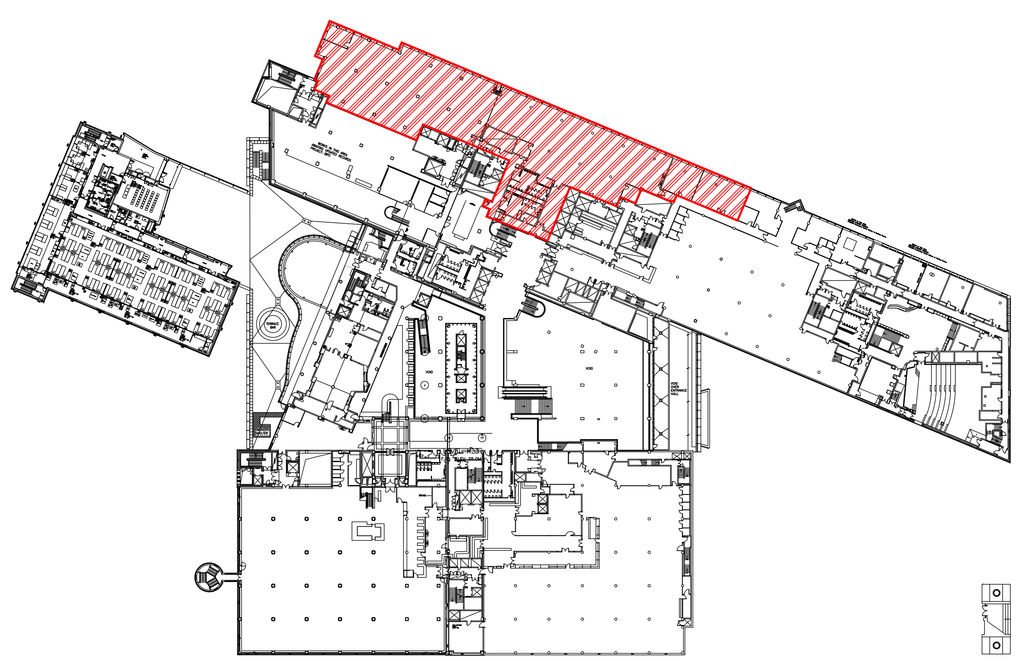

KEY PLAN NTS

Schedule of Accommodation

No.	Description
1	Reception& Waiting Area
2	Meeting Rooms 12P
1	Meeting Rooms 8P
2	Meeting Rooms 7P
2	Collaboration Spaces
13	Open Meeting Booths
5	Informal Soft Areas
4	6P Library tables
9	Study Booths
2	Quiet Rooms
3	Single Offices
2	Double Offices
9	Triple Offices
94	Open Plan Workstations
32	Open Plan Expansion
3	Staff Breakout Area (Teapoint)
2	Comms Room / Patch Room
3	Printing Areas
3	Store Rooms

Net Usable Square Footage

Rev	Revision	By	Date
-	Issued	ASD	25.02.16

PRE-CONTRACT

Morgan Lovell

16 Noel Street London W1F 8DA

T: 0207 734 4466 **F:** 0207 734 2968 **E:** contact@morganlovell.com
W: http://www.morganlovell.com

Client
The Alan Turing Institute

Project
The British Library
96 Euston Rd, London NW1 2DB

Title
First Floor
General Arrangment

Scale	Date	Designer/Drawn By	Checked By / Date
1:100	25.02.2016	ASD	

Drawing Number

Project No.	Floor	Drawing No.	Rev
ML2061	01	100	-