

N

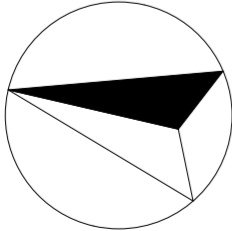

Proposed
Ground Floor Plan

Sheet No.
A1.01_PR

Project No. #Pin
Date 03-03-16
Paper Size A2

Revisions

No.	Change	Date
-----	--------	------

Issues

No.	Name	Date
Planning		03-03-16

Site Details
**24 Merton Rise,
London NW3 3EN**

Client:
Ruth Sage

DRAWING NOT TO BE USED
OTHER THAN THE PURPOSE FOR
WHICH IT WAS PREPARED. IT'S
SUPPLIED WITHOUT LIABILITY
FOR ERRORS OR OMISSIONS. ALL
DIMENSIONS ARE TO BE CHECKED
ON SITE. THIS DRAWING IS TO BE
READ IN CONJUNCTION WITH ALL
OTHER DRAWINGS. NOTES ON
THIS DRAWING WILL APPLY TO ALL
OTHER DRAWINGS WHERE A
SIMILAR POSITION EXISTS.

Tel 0207.686.3445
www.scenarioarchitecture.com
10a Branch Place
London N1 5PH

Scenario
Architecture

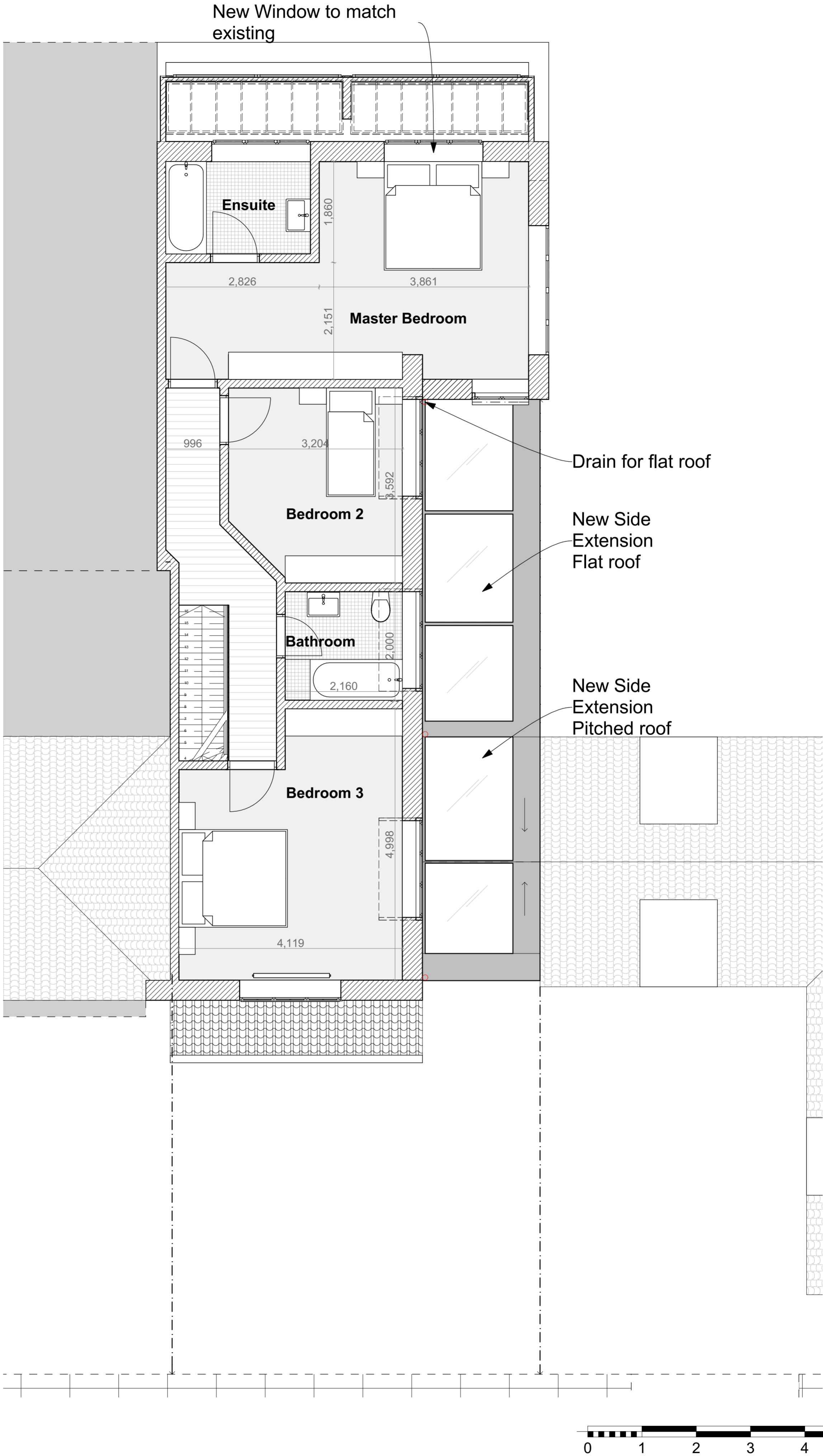

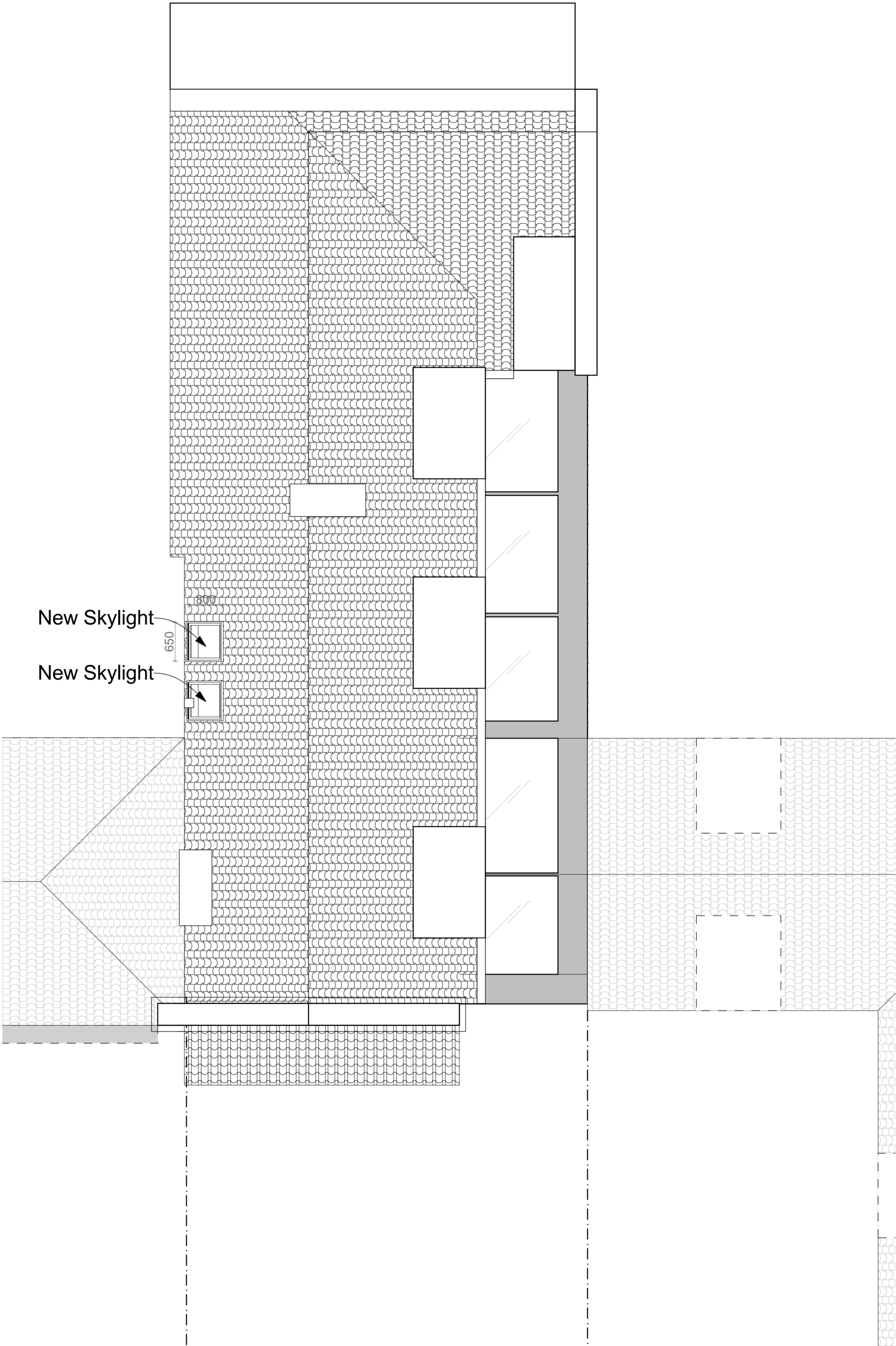

N

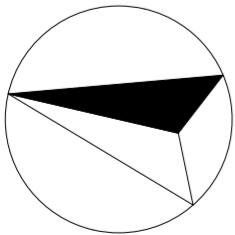

Proposed
Roof Plan

Sheet No.
A1.03_PR

Project No. #Pln
Date 03-03-16
Paper Size A2

Revisions

No.	Change	Date
-----	--------	------

Issues

No.	Name	Date
Planning		03-03-16

Site Details
**24 Merton Rise,
London NW3 3EN**

Client:
Ruth Sage

DRAWING NOT TO BE USED
OTHER THAN THE PURPOSE FOR
WHICH IT WAS PREPARED. IT'S
SUPPLIED WITHOUT LIABILITY
FOR ERRORS OR OMISSIONS. ALL
DIMENSIONS ARE TO BE CHECKED
ON SITE. THIS DRAWING IS TO BE
READ IN CONJUNCTION WITH ALL
OTHER DRAWINGS. NOTES ON
THIS DRAWING WILL APPLY TO ALL
OTHER DRAWINGS WHERE A
SIMILAR POSITION EXISTS.

Tel 0207.686.3445
www.scenarioarchitecture.com
10a Branch Place
London N1 5PH

Scenario
Architecture

Z:\000_ SCENARIO\ARCHITECTURE\01_ ARCHITECTURE\A ON GOING PROJECTS\02_ 24MRTAGE_201_ SCENARIO\ARCHCAD\05_ 24MR_ D_ SP_ Planning.pln



Scenario
Architecture

Tel 0207.686.3445
www.scenarioarchitecture.com
10a Branch Place
London N1 5PH

DRAWING NOT TO BE USED
OTHER THAN THE PUPOSE FOR
WHICH IT WAS PREPARED. IT'S
SUPPLIED WITHOUT LIABILITY
FOR ERRORS OR OMISSIONS. ALL
DIMENSIONS ARE TO BE CHECKED
ON SITE. THIS DRAWING IS TO BE
READ IN CONJUNCTION WITH ALL
OTHER DRAWINGS. NOTES ON
THIS DRAWING WILL APPLY TO ALL
OTHER DRAWINGS WHERE A
SIMILAR POSITION EXISTS.

Client:
Ruth Sage

Site Details
**24 Merton Rise,
London NW3 3EN**

Issues

No.	Name	Date
	Planning	03-03-16

Revisions

No	Change	Date
----	--------	------

**Proposed
Proposed Elevation**

Sheet No.
A2.01_PR

Project No.	#Pln
Date	03-03-16
Paper Size	A3

Z:\000_ SCENARIO\ARCHITECTURE\001_ARCHITECTURE\A ON GOING PROJECTS\062_24MR\STAGE_2\01_SCENARIO\ARCHCAD\05_24MR_D.SP_Planning.pln

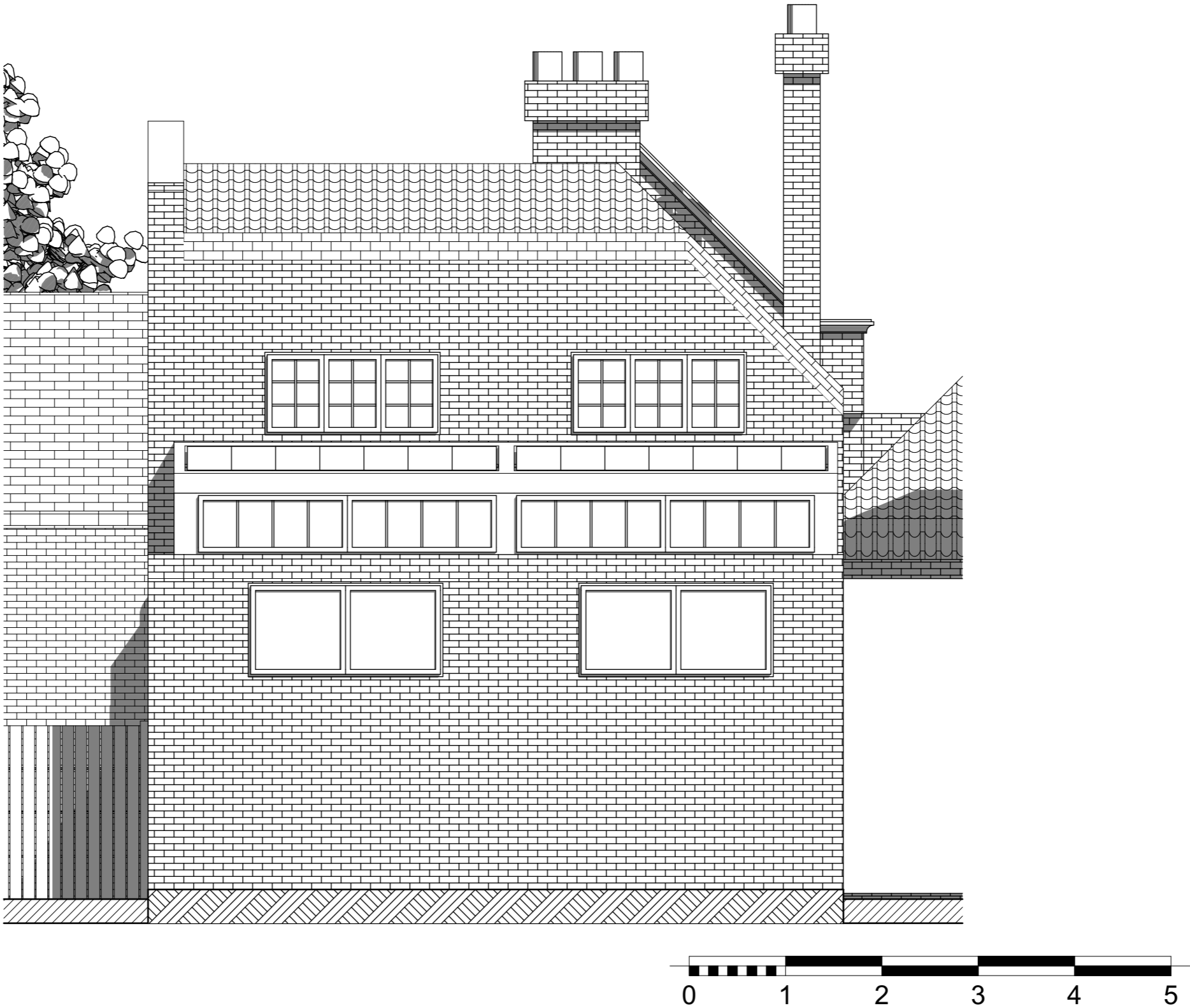

Scenario Architecture

Tel 0207.686.3445
www.scenarioarchitecture.com
10a Branch Place
London N1 5PH

DRAWING NOT TO BE USED
OTHER THAN THE PUPOSE FOR
WHICH IT WAS PREPARED. IT'S
SUPPLIED WITHOUT LIABILITY
FOR ERRORS OR OMISSIONS. ALL
DIMENSIONS ARE TO BE CHECKED
ON SITE. THIS DRAWING IS TO BE
READ IN CONJUNCTION WITH ALL
OTHER DRAWINGS. NOTES ON
THIS DRAWING WILL APPLY TO ALL
OTHER DRAWINGS WHERE A
SIMILAR POSITION EXISTS.

Client:
Ruth Sage

Site Details
**24 Merton Rise,
London NW3 3EN**

Issues

No.	Name	Date
	Planning	03-03-16

Revisions

No	Change	Date
----	--------	------

**Proposed
Rear Elevation**

Sheet No.
A2.02_PR

Project No.	#Pln
Date	03-03-16
Paper Size	A3

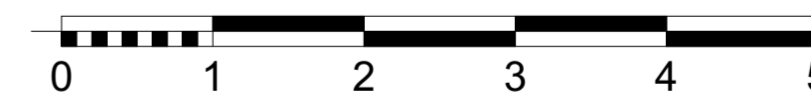
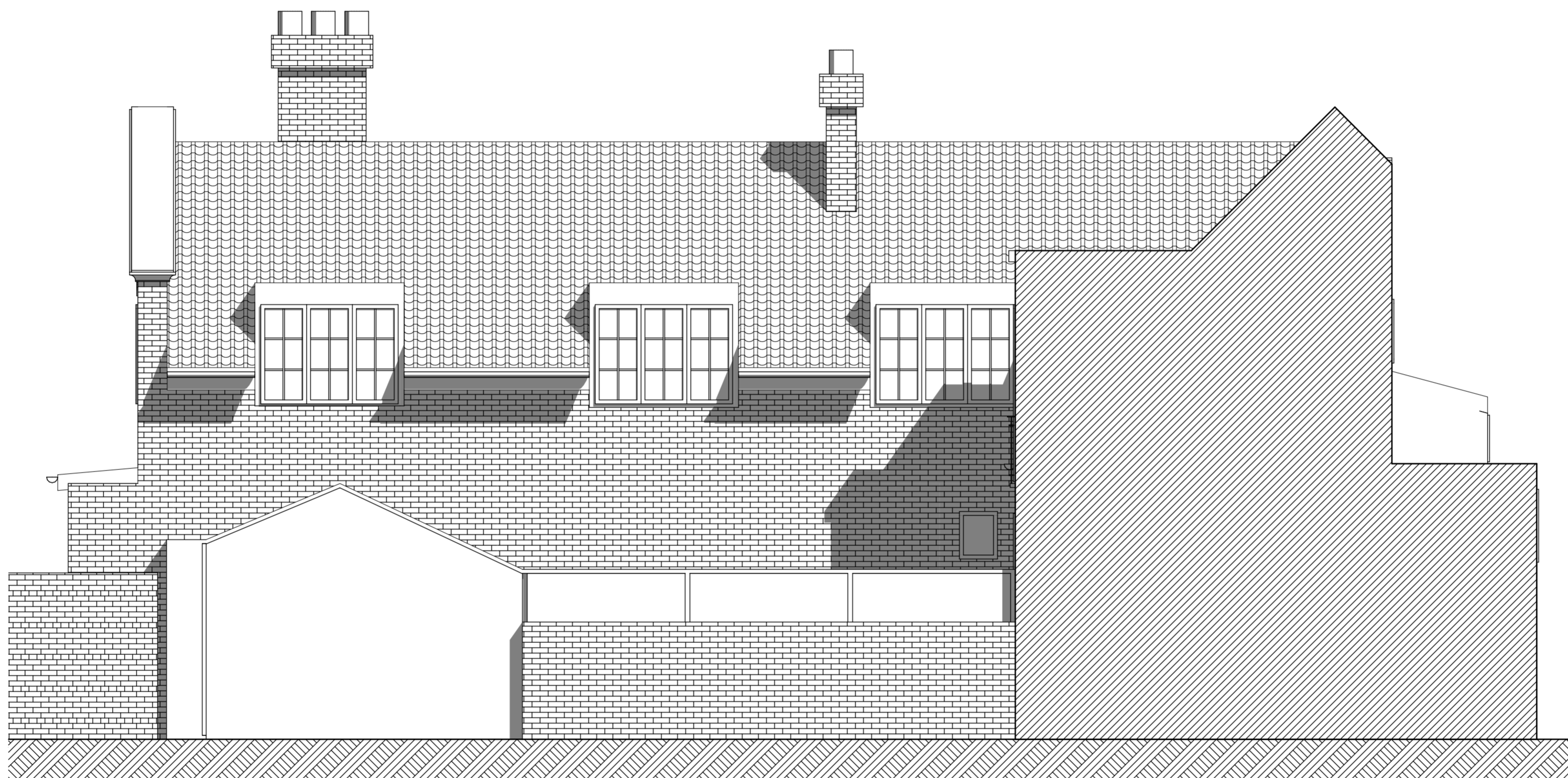

DRAWING NOT TO BE USED
OTHER THAN THE PUPOSE FOR
WHICH IT WAS PREPARED. IT'S
SUPPLIED WITHOUT LIABILITY
FOR ERRORS OR OMISSIONS. ALL
DIMENSIONS ARE TO BE CHECKED
ON SITE. THIS DRAWING IS TO BE
READ IN CONJUNCTION WITH ALL
OTHER DRAWINGS. NOTES ON
THIS DRAWING WILL APPLY TO ALL
OTHER DRAWINGS WHERE A
SIMILAR POSITION EXISTS.

Client:
Ruth Sage

Site Details
**24 Merton Rise,
London NW3 3EN**

Issues		
No.	Name	Date
	Planning	03-03-16

Revisions		
No	Change	Date

**Proposed
Side Elevation**

Sheet No.
A2.03_PR

Project No.	#PIR
Date	03-03-16
Paper Size	A2



Sheet No.

A3.01_PR

Project No.	#Pin
03-03-16	
Sheet Size	A2

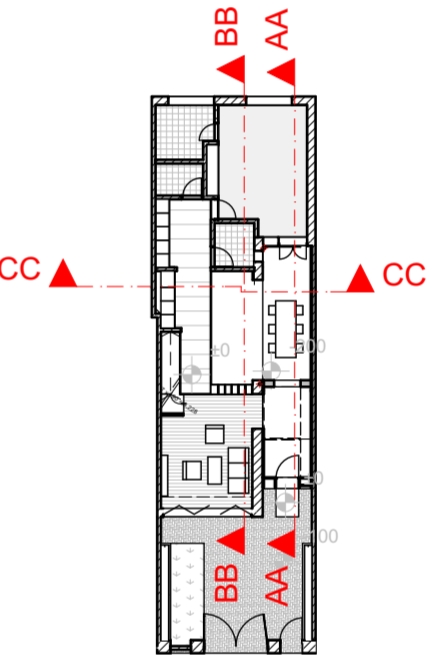

DRAWING NOT TO BE USED
OTHER THAN THE PURPOSE FOR
WHICH IT WAS PREPARED. IT'S
APPLIED WITHOUT LIABILITY
FOR ERRORS OR OMISSIONS. ALL
DIMENSIONS ARE TO BE CHECKED
ON SITE. THIS DRAWING IS TO BE
USED IN CONJUNCTION WITH ALL
OTHER DRAWINGS. NOTES ON
THIS DRAWING WILL APPLY TO ALL
OTHER DRAWINGS WHERE A
SIMILAR POSITION EXISTS.

Client:
Ruth Sage

Site Details
24 Merton Rise,
London NW3 3EN

Issues	
Name	Date
Planning	03-03-16

Revisions	
Change	Date

Proposed Section BB

Sheet No.
A3.02_PR

Project No.	#Pln
03-03-16	
Member Size	A2

Scenario
Architecture

Tel 0207.686.3445
www.scenarioarchitecture.com
10a Branch Place
London N1 5PH

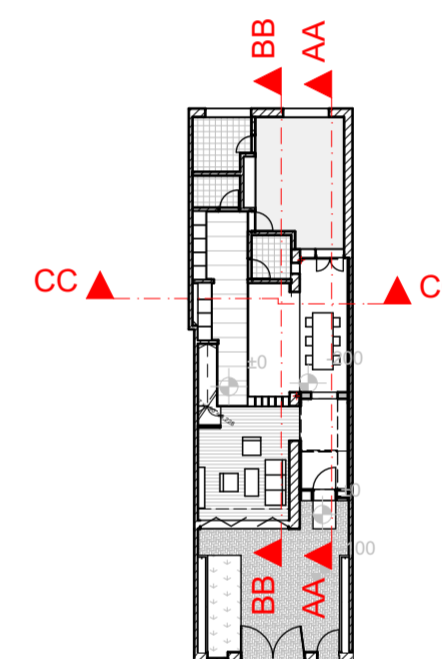
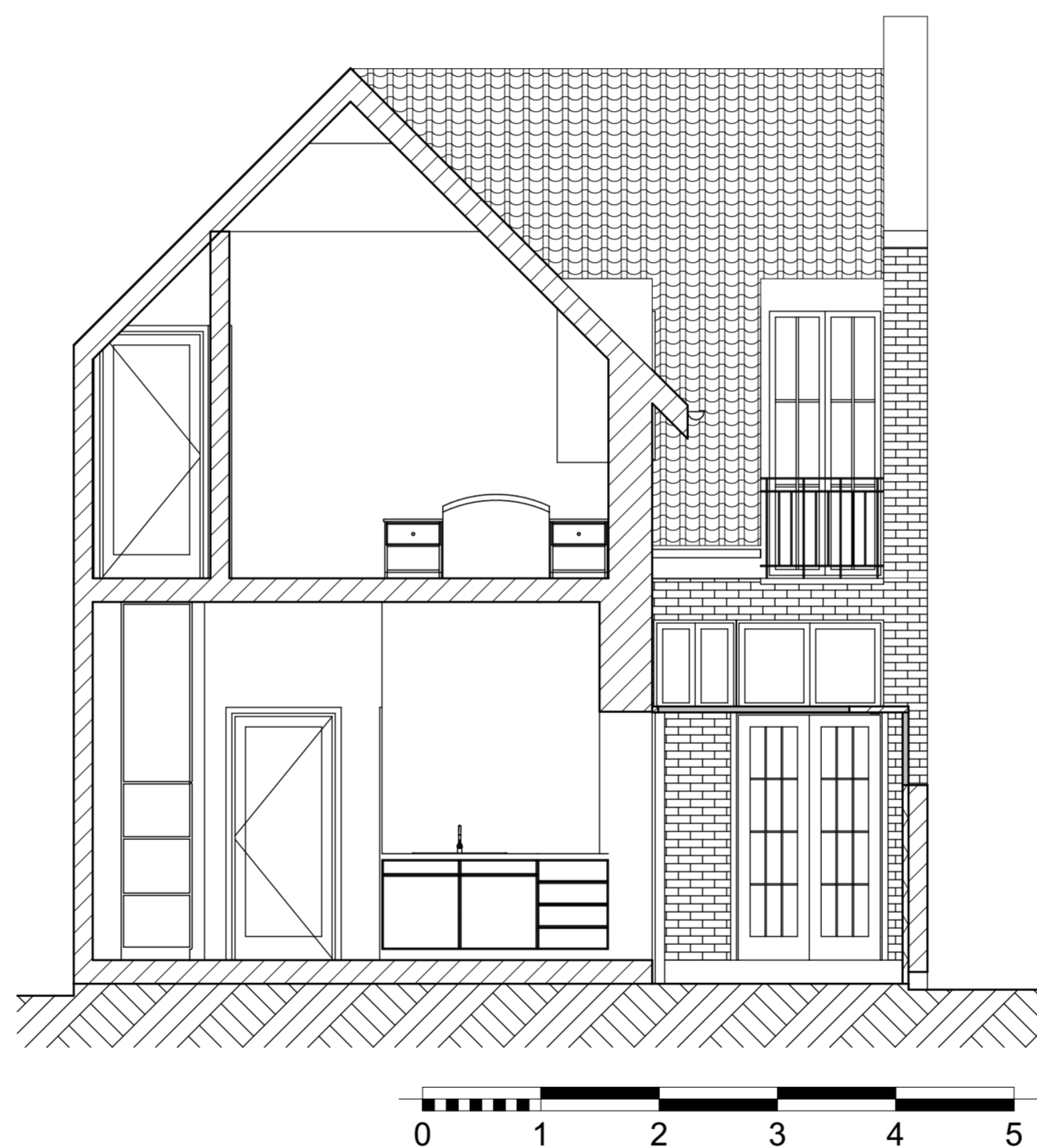

DRAWING NOT TO BE USED
OTHER THAN THE PUPOSE FOR
WHICH IT WAS PREPARED. IT'S
SUPPLIED WITHOUT LIABILITY
FOR ERRORS OR OMISSIONS. ALL
DIMENSIONS ARE TO BE CHECKED
ON SITE. THIS DRAWING IS TO BE
READ IN CONJUNCTION WITH ALL
OTHER DRAWINGS. NOTES ON
THIS DRAWING WILL APPLY TO ALL
OTHER DRAWINGS WHERE A
SIMILAR POSITION EXISTS.

Client:
Ruth Sage

Site Details
**24 Merton Rise,
London NW3 3EN**

Issues	
No.	Name
Planning	03-03-16

Revisions		
No	Change	Date

Proposed Section CC

Sheet No.
A3.03_PR

Project No.	#PIR
Date	03-03-16
Paper Size	A2

Z:\000_SCENARIO\ARCHITECTURE\001_ARCHITECTURE\A ON GOING PROJECTS\062_24MRTAGE_201_SCENARIO\ARCHCAD\05_24MR_D.SP_Planning.pln



Scenario Architecture

Tel 0207.686.3445
www.scenarioarchitecture.com
10a Branch Place
London N1 5PH

DRAWING NOT TO BE USED
OTHER THAN THE PUPOSE FOR
WHICH IT WAS PREPARED. IT'S
SUPPLIED WITHOUT LIABILITY
FOR ERRORS OR OMISSIONS. ALL
DIMENSIONS ARE TO BE CHECKED
ON SITE. THIS DRAWING IS TO BE
READ IN CONJUNCTION WITH ALL
OTHER DRAWINGS. NOTES ON
THIS DRAWING WILL APPLY TO ALL
OTHER DRAWINGS WHERE A
SIMILAR POSITION EXISTS.

Client:

Ruth Sage

Site Details

**24 Merton Rise,
London NW3 3EN**

Issues

No.	Name	Date
	Planning	03-03-16

Revisions

No	Change	Date
----	--------	------

**Proposed
3D Front**

Sheet No.

A4.01_PR

Project No.	#Pln
Date	03-03-16
Paper Size	A3



Scenario Architecture

Tel 0207.686.3445
www.scenarioarchitecture.com
10a Branch Place
London N1 5PH

DRAWING NOT TO BE USED
OTHER THAN THE PUPOSE FOR
WHICH IT WAS PREPARED. IT'S
SUPPLIED WITHOUT LIABILITY
FOR ERRORS OR OMISSIONS. ALL
DIMENSIONS ARE TO BE CHECKED
ON SITE. THIS DRAWING IS TO BE
READ IN CONJUNCTION WITH ALL
OTHER DRAWINGS. NOTES ON
THIS DRAWING WILL APPLY TO ALL
OTHER DRAWINGS WHERE A
SIMILAR POSITION EXISTS.

Client:

Ruth Sage

Site Details

**24 Merton Rise,
London NW3 3EN**

Issues

No.	Name	Date
	Planning	03-03-16

Revisions

No	Change	Date
----	--------	------

**Proposed
3D Rear**

Sheet No.

A4.02_PR

Project No.	#Pln
Date	03-03-16
Paper Size	A3



New window to match existing



New Glazed side extension

New Skylights



ON SITE. THIS DRAWING IS TO BE
READ IN CONJUNCTION WITH ALL
OTHER DRAWINGS. NOTES ON
THIS DRAWING WILL APPLY TO ALL
OTHER DRAWINGS WHERE A
SIMILAR POSITION APPLIES.

**Proposed
3D Snapshots**

Sheet No.
A4.04_PR

Project No.	#Pln
Date	03-03-16
Paper Size	A3

Z:\000_ SCENARIO\ARCHITECTURE\001_ARCHITECTURE\A ON GOING PROJECTS\052_24MR\STAGE_201_SCENARIO\ARCHCAD\05_24MR_D.SP_Planning.pln



Scenario

com

ED FOR
IT'S
ITY
S. ALL
CKED
O BE
H ALL
ON
O ALL
E A
S.

N

Date
-16

Date

Proposed
Render 1

Sheet No.
A4.05_PR

Project No.	#Pln
Date	03-03-16
Paper Size	A3

Z:\000_SCENARIO\ARCHITECTURE\001_ARCHITECTURE\A ON GOING PROJECTS\062_24MR\STAGE_2\01_SCENARIO\ARCHCAD\05_24MR_D_SP_Planning.pln



Scenario

re

com

ED FOR
IT'S
ITY
S. ALL
CKED
O BE
H ALL
ON
O ALL
E A
S.

N

Date
-16

Date

Proposed
Render 2

Sheet No.
A4.06_PR

Project No.	#Pln
Date	03-03-16
Paper Size	A3



Replace door like for like as most of existing timber is rotten, add security locks

Height less than front porch
Retain iron door, repair and repaint

vegetation arching over iron door hides most of the new extension when looking from street level

**Proposed
Details Entrance**

Sheet No.
A5.01

Project No. #Pln
Date 03-03-16
Paper Size A3

Revisions

No Change Date

Issues

No. Name Date
Planning 03-03-16

Site Details

**24 Merton Rise,
London NW3 3EN**

Client:
Ruth Sage

DRAWING NOT TO BE USED
OTHER THAN THE PUPOSE FOR
WHICH IT WAS PREPARED. IT'S
SUPPLIED WITHOUT LIABILITY
FOR ERRORS OR OMISSIONS. ALL
DIMENSIONS ARE TO BE CHECKED
ON SITE. THIS DRAWING IS TO BE
READ IN CONJUNCTION WITH ALL
OTHER DRAWINGS. NOTES ON
THIS DRAWING WILL APPLY TO ALL
OTHER DRAWINGS WHERE A
SIMILAR POSITION EXISTS.

Tel 0207.686.3445
www.scenarioarchitecture.com
10a Branch Place
London N1 5PH

**Scenario
Architecture**