

ON ANY SCALE FROM THIS DRAWING. CHECK ALL DIMENSIONS ON SITE.  
IF INFORMATION IS NOT CLEAR OR CONSISTENT CONSULT ARCHITECT.  
THIS DRAWING IS COPYRIGHT.

### NOTES

FLANK PARAPET RAISED TO MATCH OPPOSING  
PARAPET AND FRONT PARAPET RAISED AS PER  
DRAWING

PROPOSED RAILINGS TO BE GALVANISED STEEL  
AND PAINTED BLACK

HEIGHT OF RAILING & RAISED PARAPET TO BE  
1.1m OVERALL TO MATCH HEIGHT OF  
NEIGHBOURING RAILING AND TO COMPLY  
WITH BUILDING REGULATIONS

FRONT PARAPET RAISED 100MM

RAILING HEIGHT 1000MM

RAILING SET BACK 100MM  
FROM EDGE OF ROOF

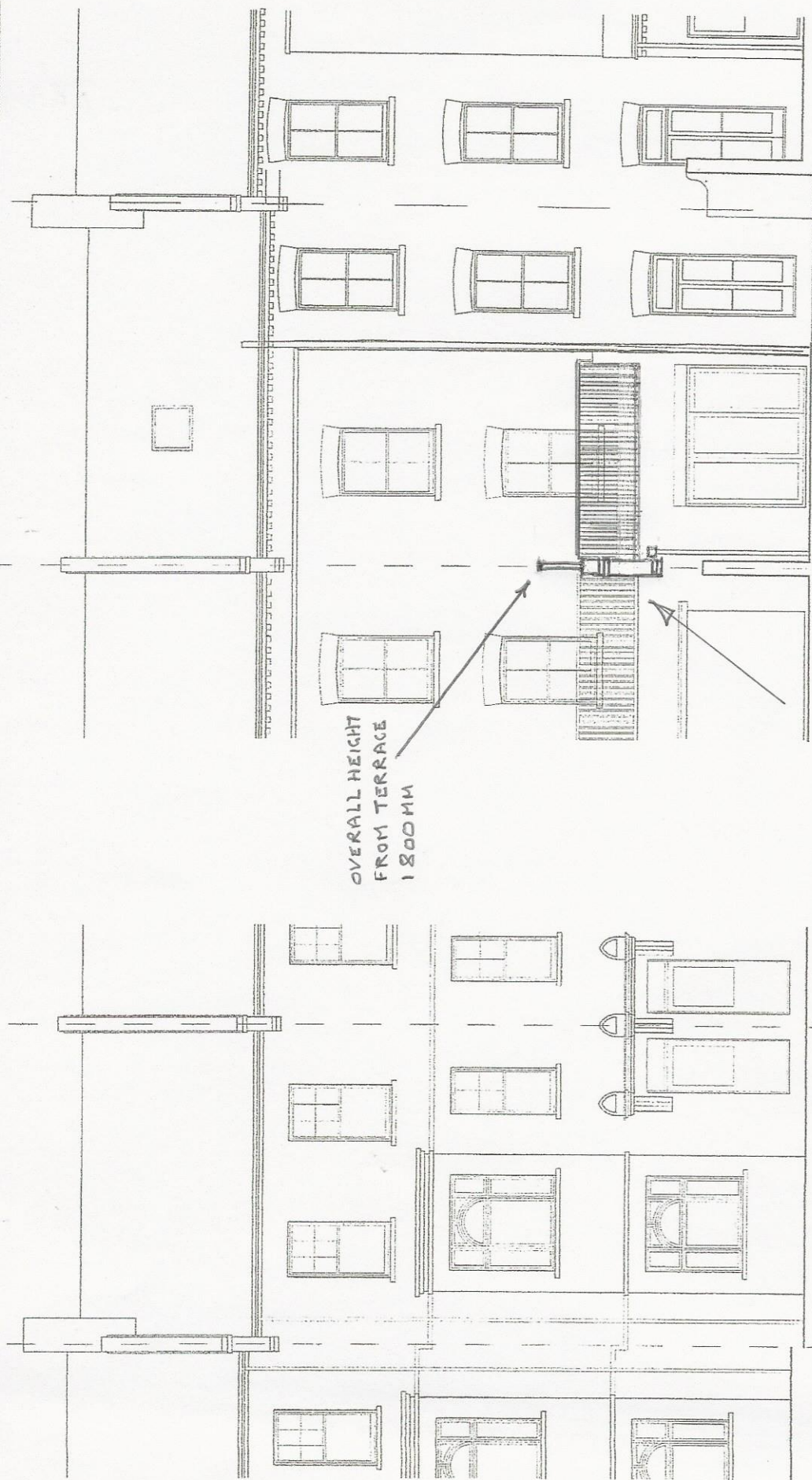

No101 - Rear Elevation

No101 - Front Elevation

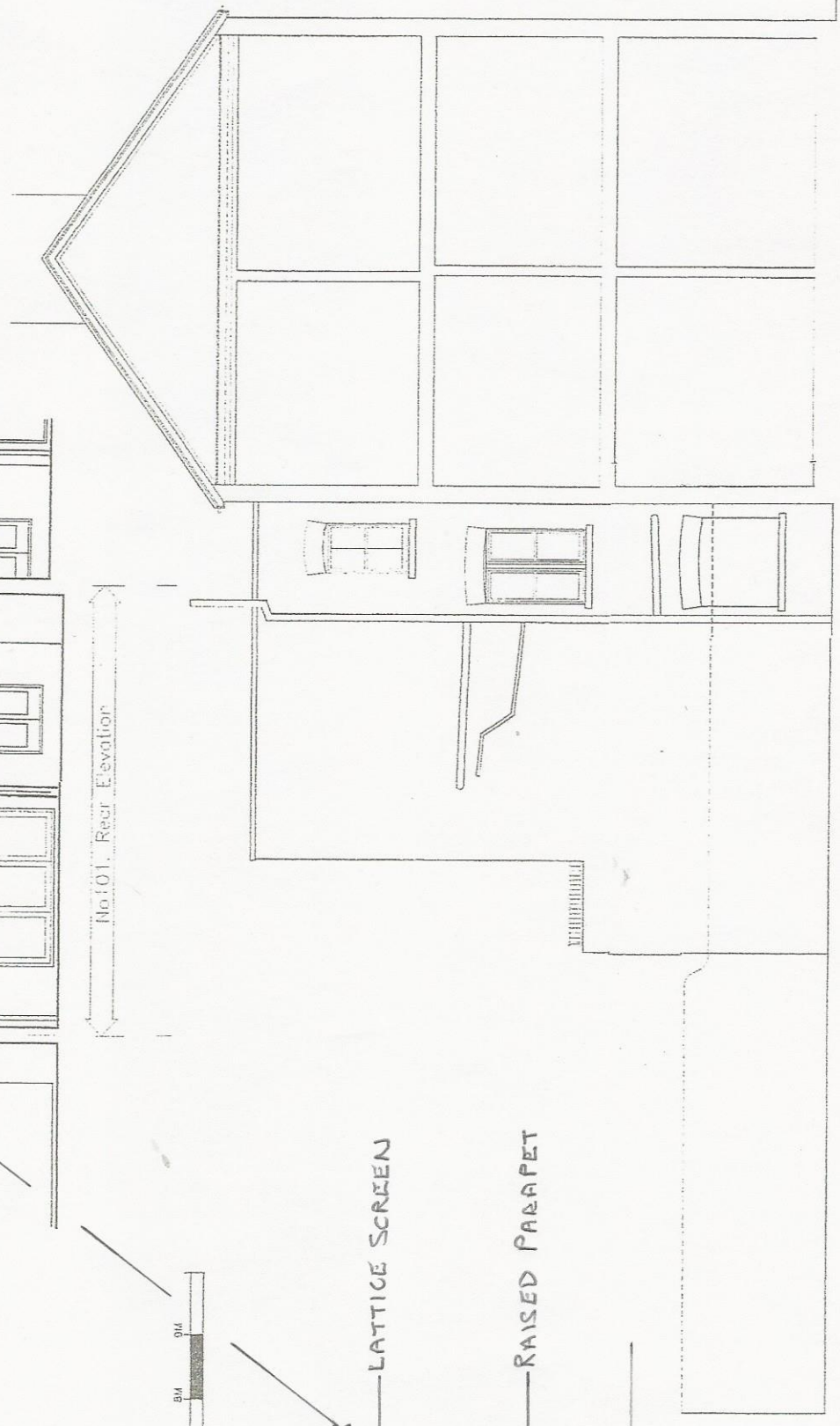

LATTICE SCREEN

RAISED PARAPET

700MM

N.T.S

No101 - Site Elevation/Section

C 23.06.15 Roof terrace added  
B 27.10.13 Site extension revised  
A 26.07.11 Site extension revised

Client:  
Project Title:  
101 Constanline Road  
London  
NW3 2LR  
Drawing Title:  
Proposed Elevations  
Date:  
23.06.2010  
Scale:  
1:50 @ A1 1:100 @ A3  
Drawing No:  
CR.01.08 C1  
HARTLEYS PROJECTS LTD  
PO BOX 43391  
London N5 1SZ 020 7704 8272