

scales 1:25 @ A1
1:50 @ A3

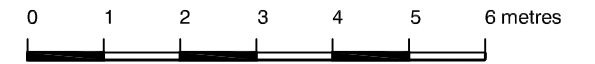

existing single glazed painted timber french doors replaced with new timber doors with double glazing all timber profiles to match existing

existing single glazed painted timber window replaced with new timber window with double glazing all timber profiles to match existing

No 54

No 58

rear elevation

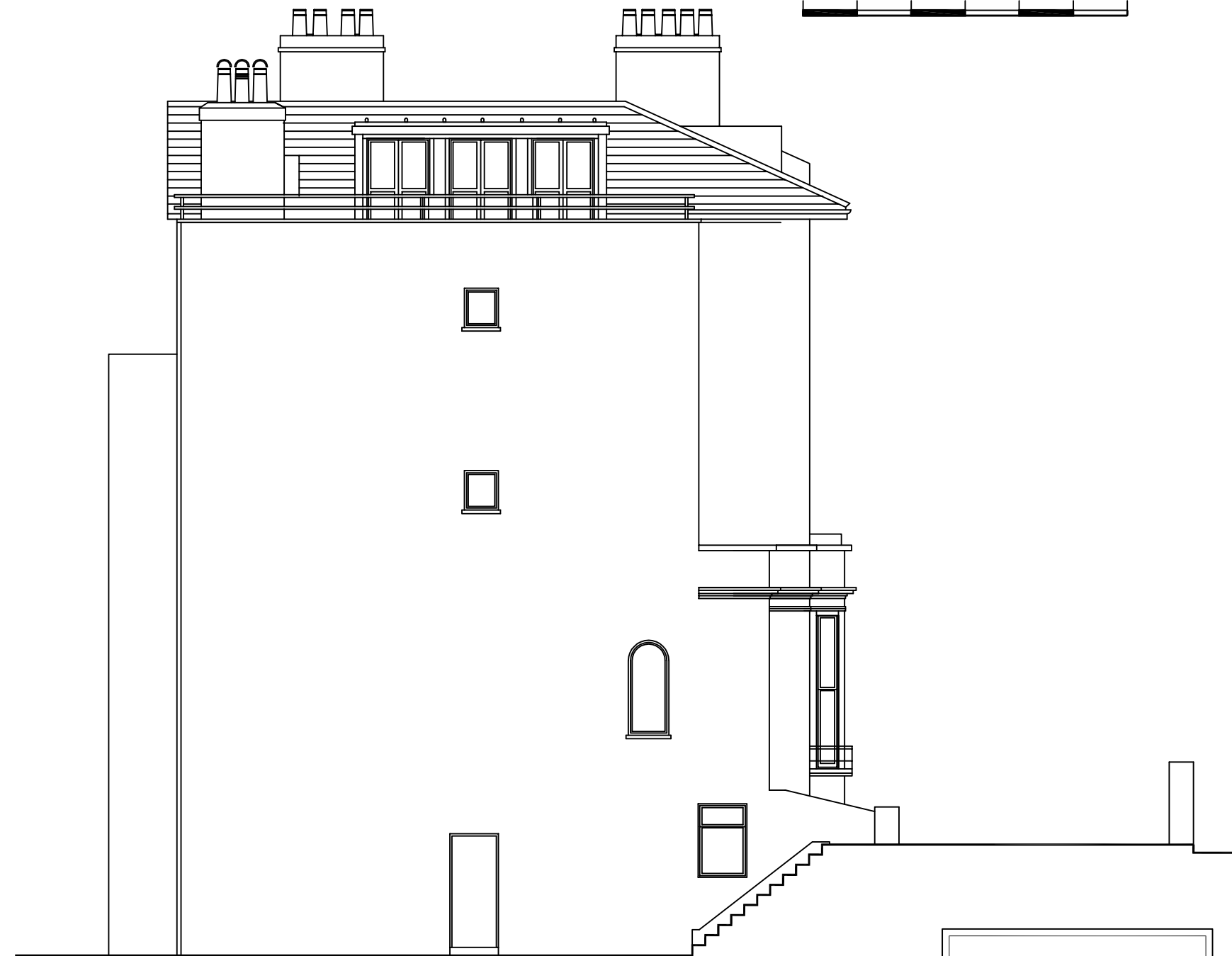

side elevation
(no change)

DVM
ARCHITECTS

4a Murray Street . London . NW1 9RE
Telephone 0207 485 2121 . Facsimile 0207 267 2527
e-mail: studio@dvmarch.com

Client
Mr and Mrs J Cottrell

Project
56 Regents Park Road
London NW1

Title
Flank+ Rear Elevations
as Proposed

Scale	Date	Job No.
1:50	03.03.16	1661

Drawing No.	Rev.
1661-P04	

All dimensions are to be checked on site.
© This drawing is copyright and remains the property of David & Victoria Mercer
of all times and may not be reproduced in part or whole without written consent.