

29/02/2016



ARCHITECTURAL
DRAWINGS

7 STEELES MEWS
NORTH LONDON
NW3 4RJ

21
ST

ARCHITECTURE LTD

ARCHITECT

21ST ARCHITECTURE LTD
314 GOSWELL ROAD
LONDON, EC1V 7AF

SURVEYOR

ABM SURVEYS
BASEPOINT BUSINESS CENTRE
377-379 LONDON ROAD
CAMBERLEY
SURREY, GU15 3HL



DOCUMENT LIST

- A1 Design and Access Statement
- A2 Appendixes - Architectural Drawings

CONTENTS

DRWG. NO.	TITLE	SCALE	PAPER	DATE
227_OS_00	Site Plan	1:1250	A3	FEB 2016
EXISTING				
227_EX_00	Ground & 1st Floor Plan	1:50	A3	FEB 2016
227_EX_02	Roof Plan	1:50	A3	FEB 2016
227_EE_01	Front Elevation	1:50	A3	FEB 2016
227_ES_01	Section A	1:50	A3	FEB 2016
PROPOSED				
227_GA_00	Ground & 1st Floor Plan	1:50	A3	FEB 2016
227_GA_02	2nd Floor & Roof Plan	1:50	A3	FEB 2016
227_GE_01	Front Elevation	1:50	A3	FEB 2016
227_GS_01	Section A	1:50	A3	FEB 2016

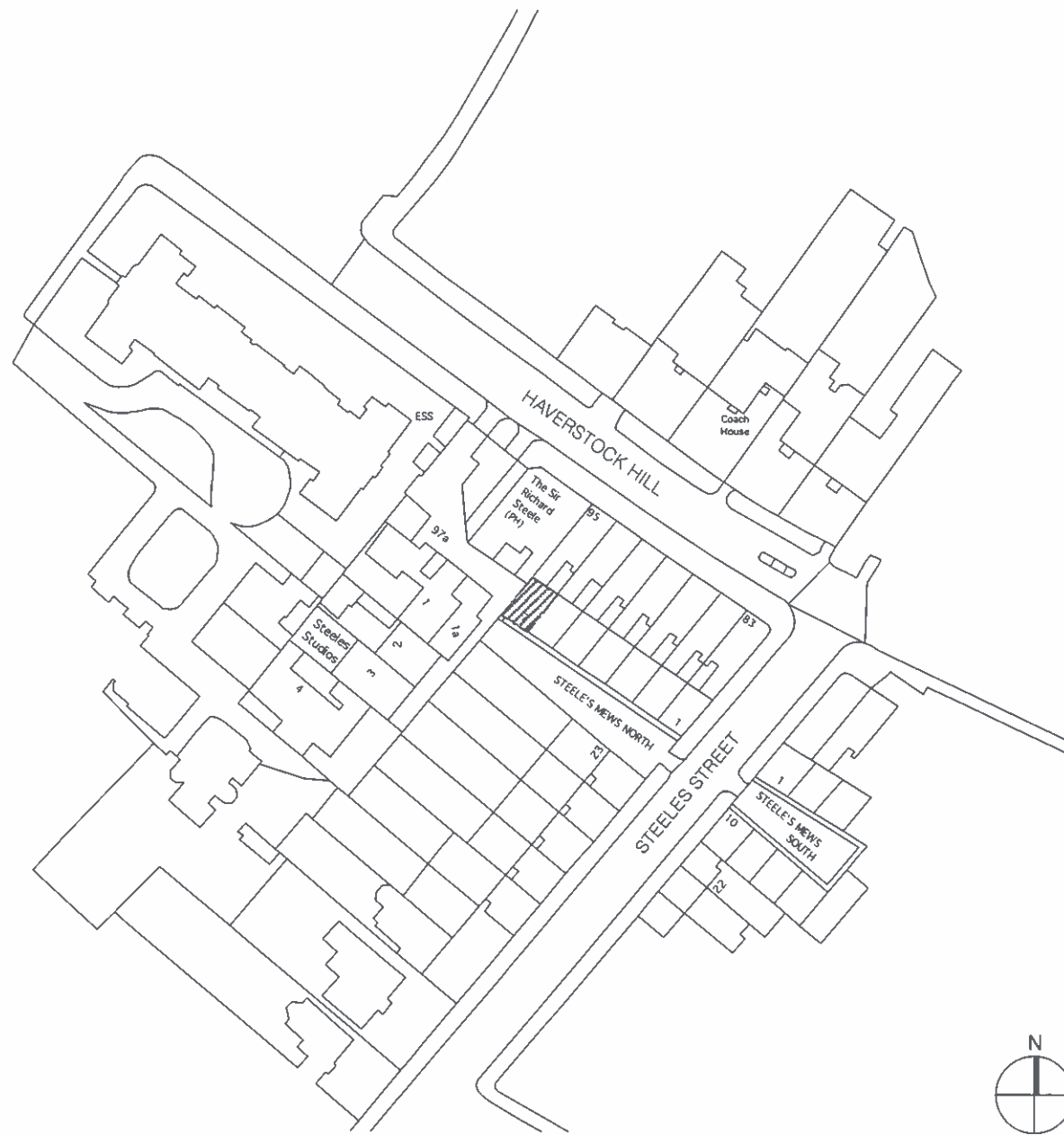

Revisions



Twenty First Architecture Ltd,
314 Goswell Road,
London,
EC1V 7AF
Tel: +44(0)20 7952 0252
www.21starchitecture.com

Project
7 Steeles Mews N, London NW3 4RJ
Drawing Title
**Existing and Proposed
Site Plan**

Status Planning	Drawn JB	Checked PK
Scale 1:1250	Date FEB 2016	
Drwg. No. 227_OS_00	-	

Copyright 21st Architecture Ltd. Do not scale from this drawing. Issued for purposes indicated only. All dimensions to be checked on site.

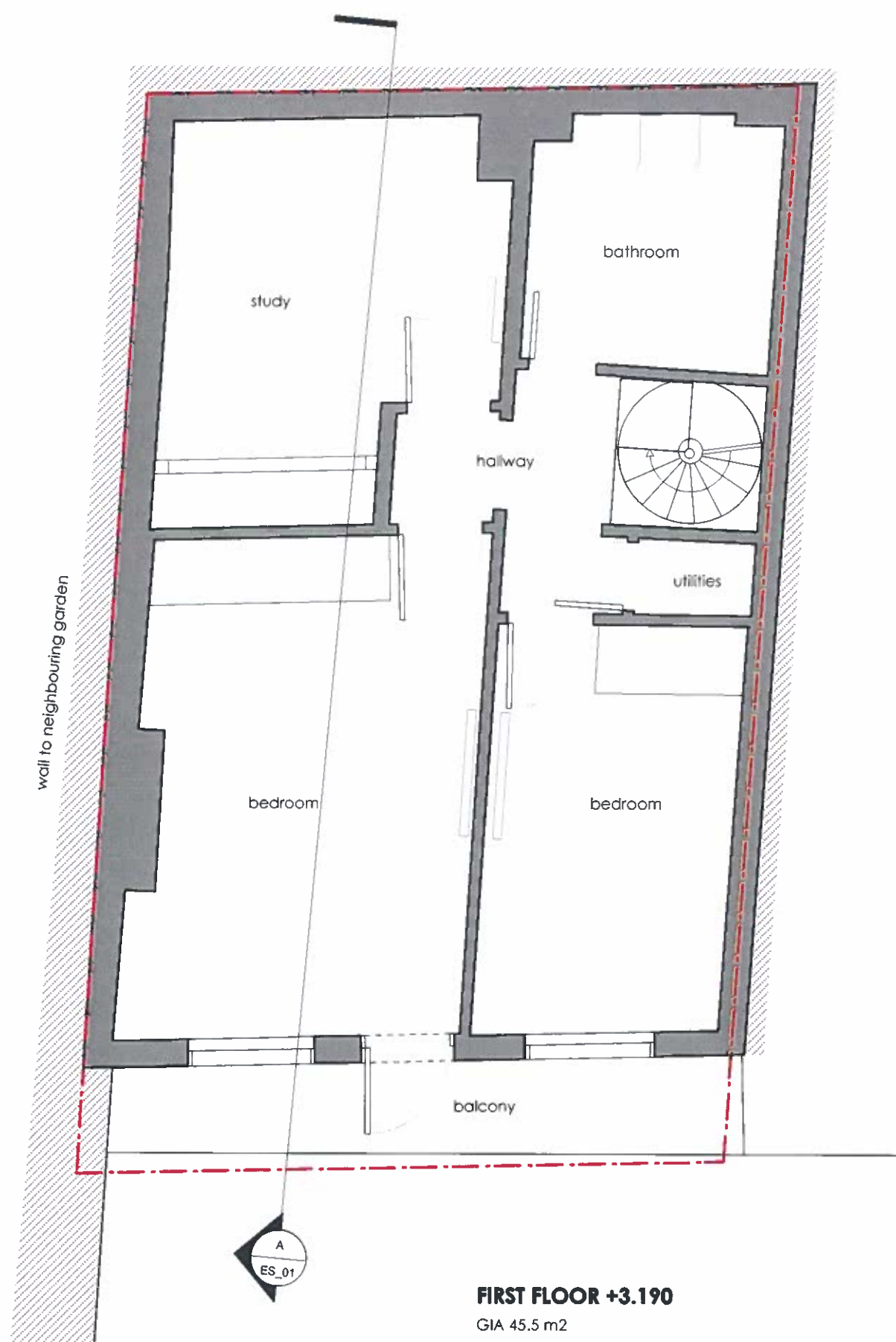
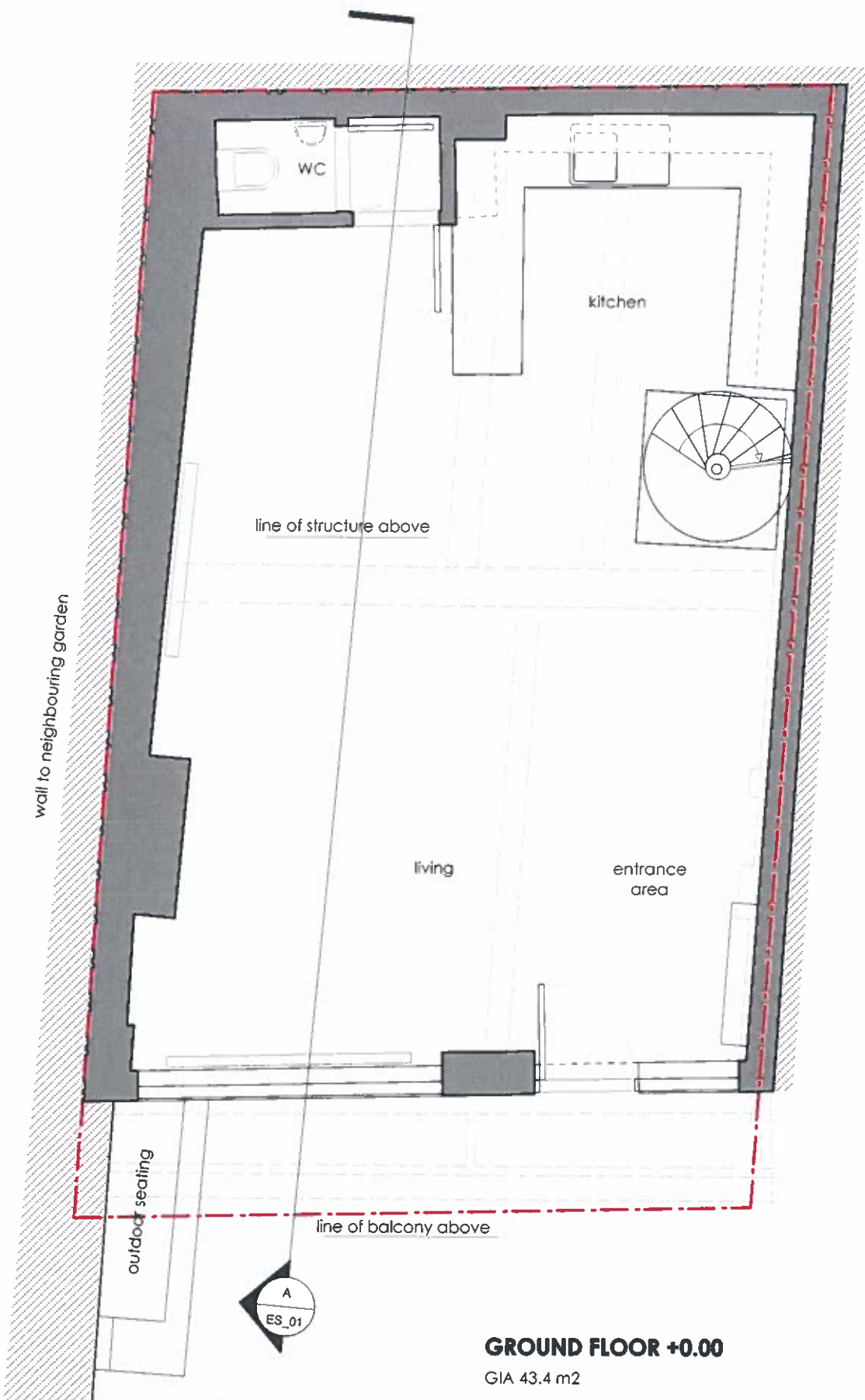

Revisions



Twenty First Architecture Ltd,
314 Goswell Road,
London,
EC1V 7AF
Tel: +44(0)20 7952 0252
www.21starchitecture.com

Project
7 Steeles Mews N, London NW3 4RJ
Drawing Title
Existing
Ground & 1st Floor Plan

Status Planning	Drawn JB	Checked PK
Scale 1:50	Date FEB 2016	
Drwg. No. 227_EX_00		

Copyright 21st Architecture Ltd. Do not scale from this drawing. Issued for purposes indicated only. All dimensions to be checked on site.



Project 7 Steeles Mews N, London NW3 4RJ	Status Planning	Drawn JB	Checked PK
Drawing Title Existing	Scale 1:50	Date FEB 2016	
Roof Plan	Drwg. No. 227_EX_02	-	
Copyright 21st Architecture Ltd. Do not scale from this drawing. Issued for purposes indicated only. All dimensions to be checked on site			

APPLICATION SITE

Steeles Mews No. 7

Steeles Mews No. 6

Steeles Mews No. 5

rf. +8250 ▽

rf. +8000 ▽

rf. +7750 ▽

ceiling +5830 ▽

fir. +3190 ▽

fir. 0.00 ▽



Revisions



Twenty First Architecture Ltd,
314 Goswell Road,
London,
EC1V 7AF
Tel: +44(0)20 7952 0252
www.21starchitecture.com

Project
7 Steeles Mews N, London NW3 4RJ

Drawing Title
Existing
Front Elevation

Status
Planning

Drawn
JB

Checked
PK

Scale
1:50

Date
FEB 2016

Drwg. No.
227_EE_01

Revision
-

Copyright 21st Architecture Ltd. Do not scale from this drawing. Issued for purposes indicated only. All dimensions to be checked on site.

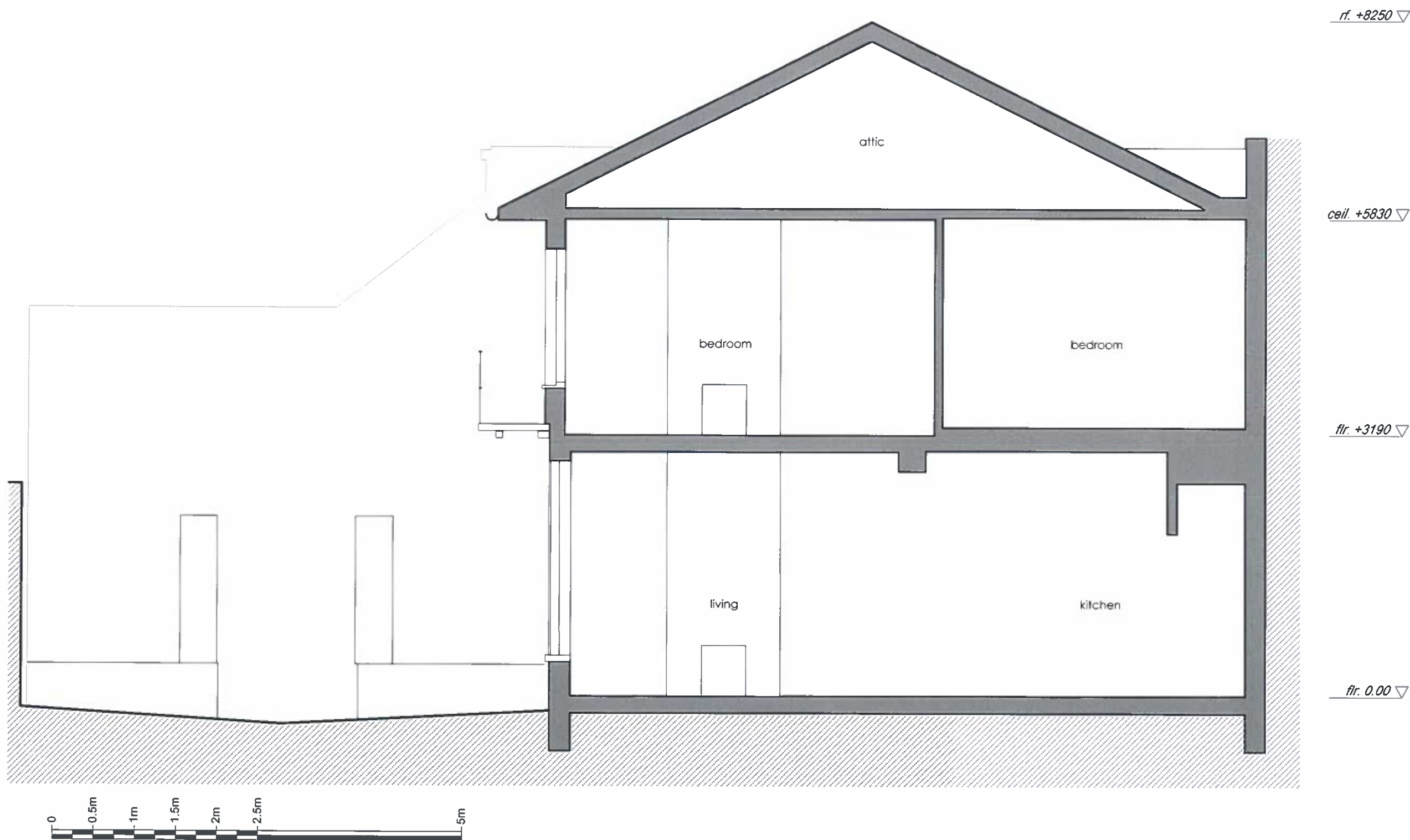

Revisions



Twenty First Architecture Ltd,
 314 Goswell Road,
 London,
 EC1V 7AF
 Tel: +44(0)20 7952 0252
 www.21starchitecture.com

Project
7 Steeles Mews N, London NW3 4RJ
 Drawing Title
Existing
Section A

Status Planning	Drawn JB	Checked PK
Scale 1:50	Date FEB 2016	
Drwg. No. 227_ES_01	Revision -	

Copyright 21st Architecture Ltd. Do not scale from this drawing. Issued for purposes indicated only. All dimensions to be checked on site.

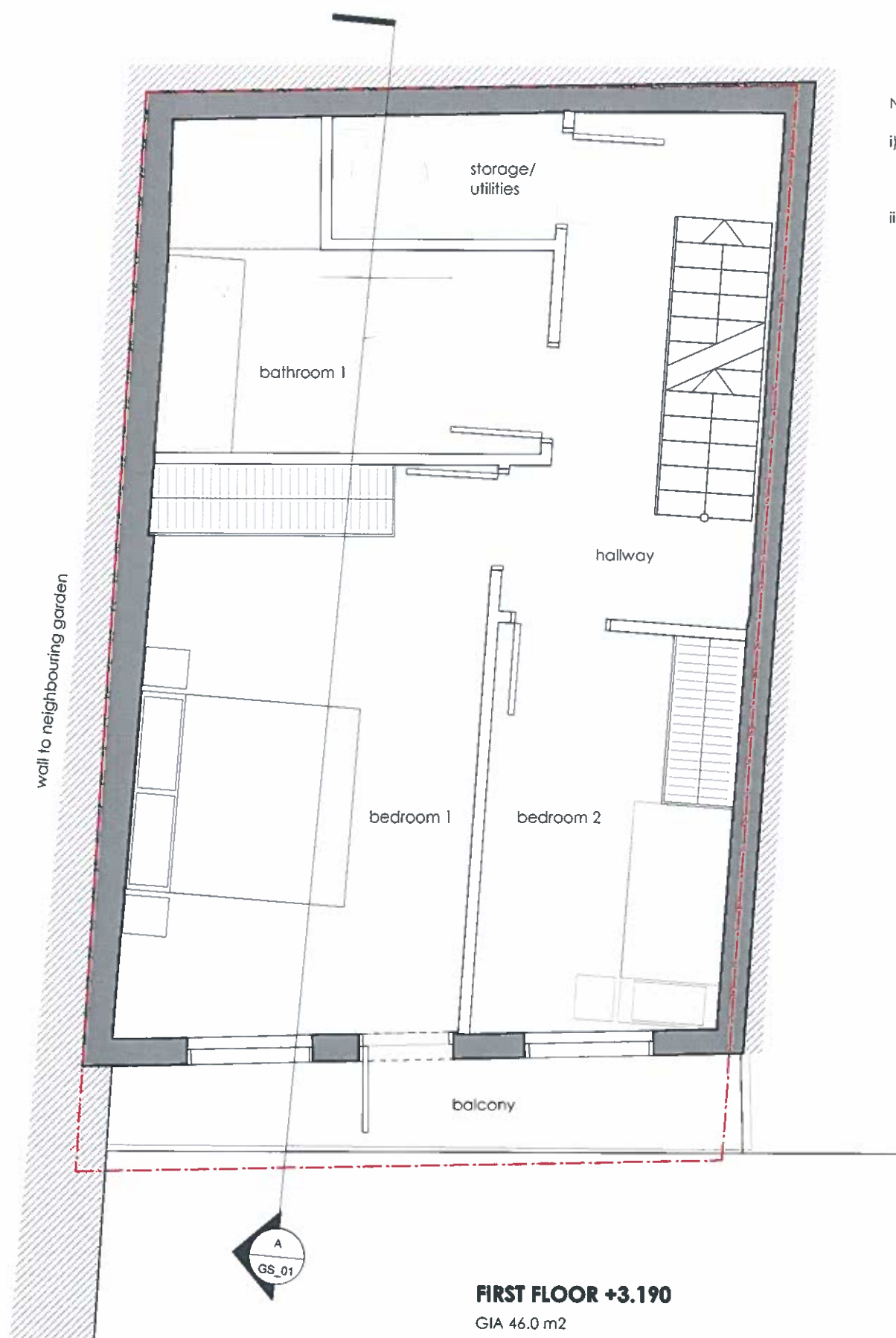
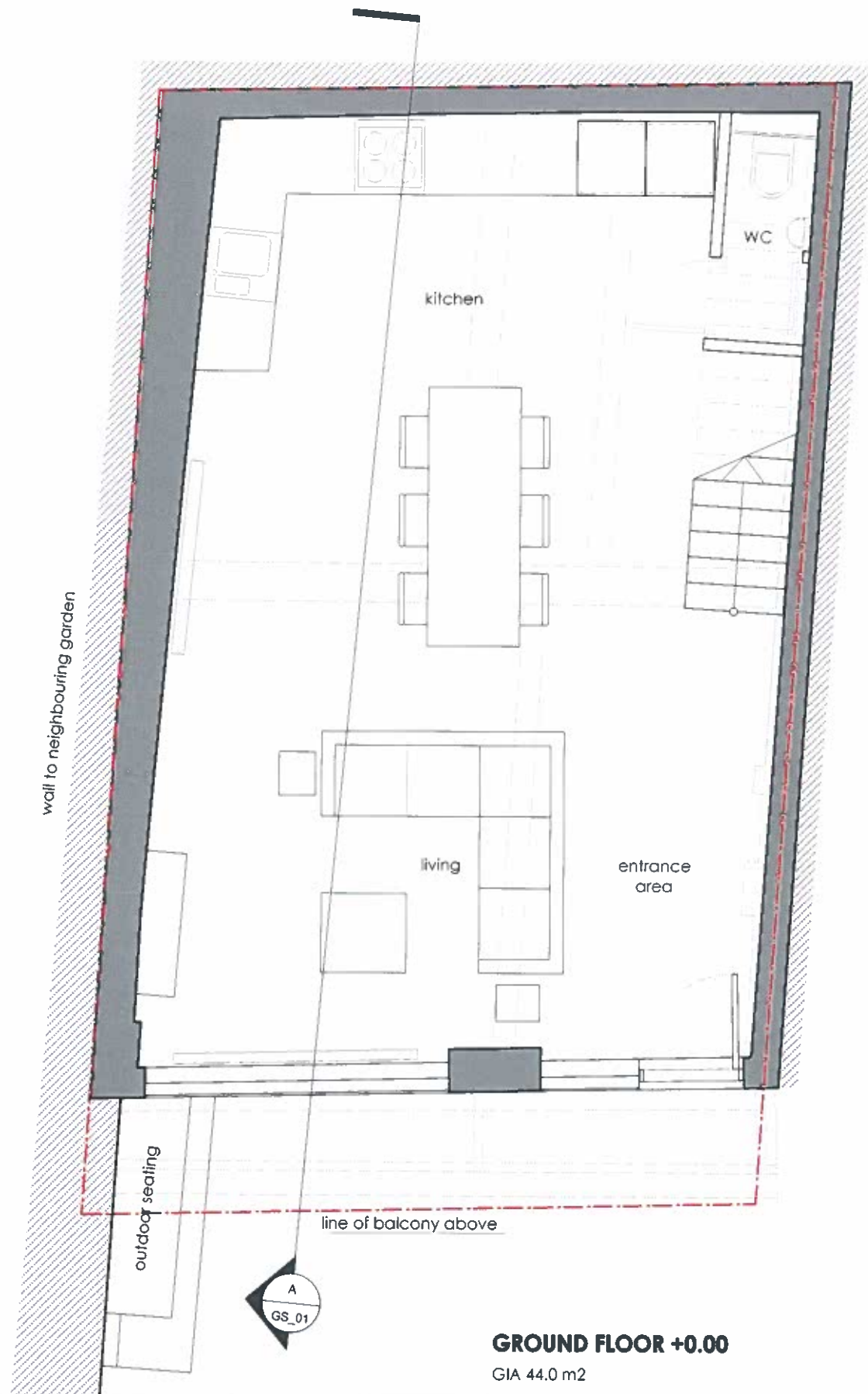

NOTES:

- i) Car and cycle parking as existing: in Mews, in front of the house.
- ii) Refuse collection as existing: bins are located within Mews, next to entrance arch.

Revisions



Twenty First Architecture Ltd,
314 Goswell Road,
London,
EC1V 7AF
Tel: +44(0)20 7952 0252
www.21starchitecture.com

Project
7 Steeles Mews N, London NW3 4RJ
Drawing Title
Proposed
Ground & 1st Floor Plan

Status Planning	Drawn JB	Checked PK
Scale 1:50	Date FEB 2016	
Drwg. No. 227_GA_00		

Copyright 21st Architecture Ltd. Do not scale from this drawing. Issued for purposes indicated only. All dimensions to be checked on site.

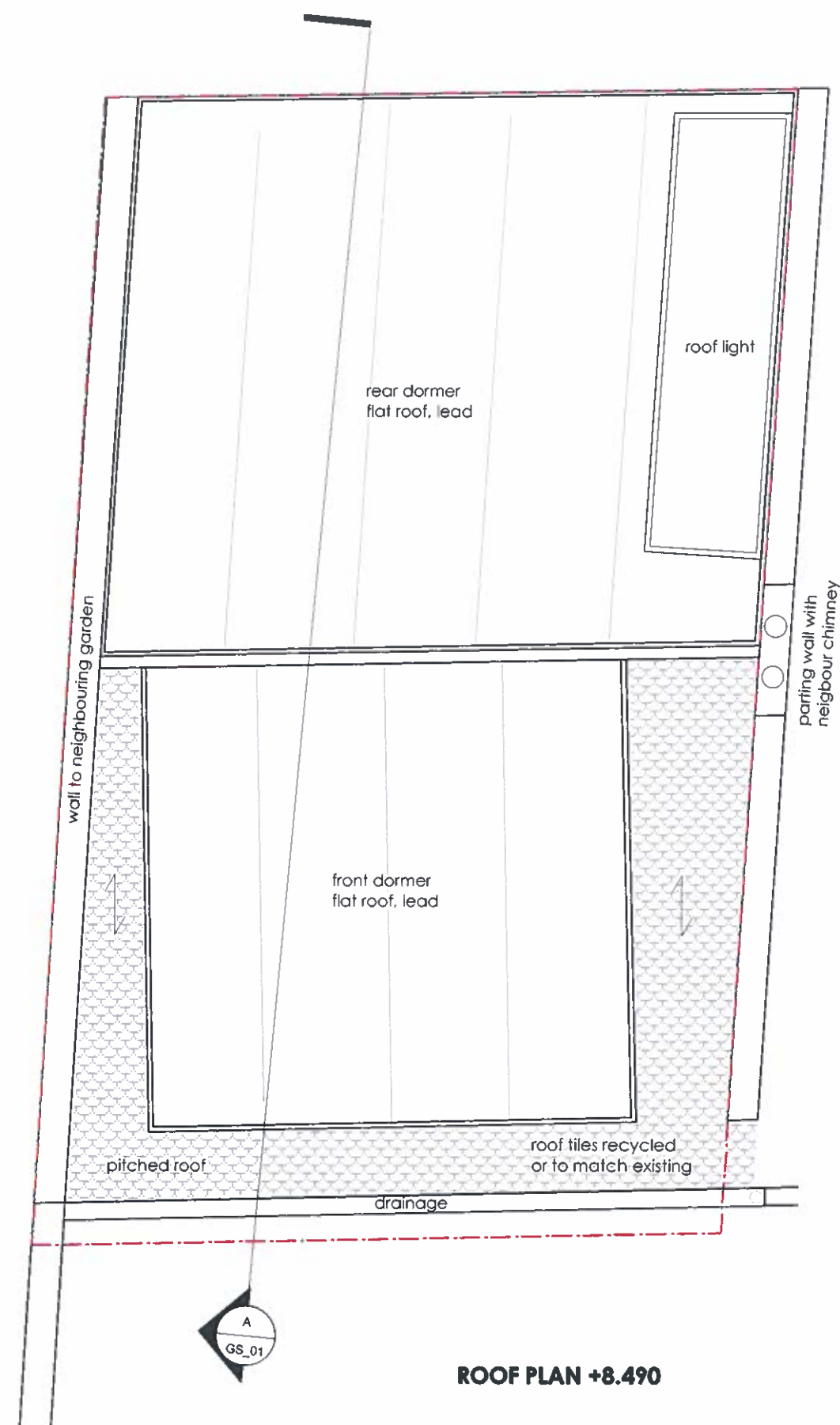
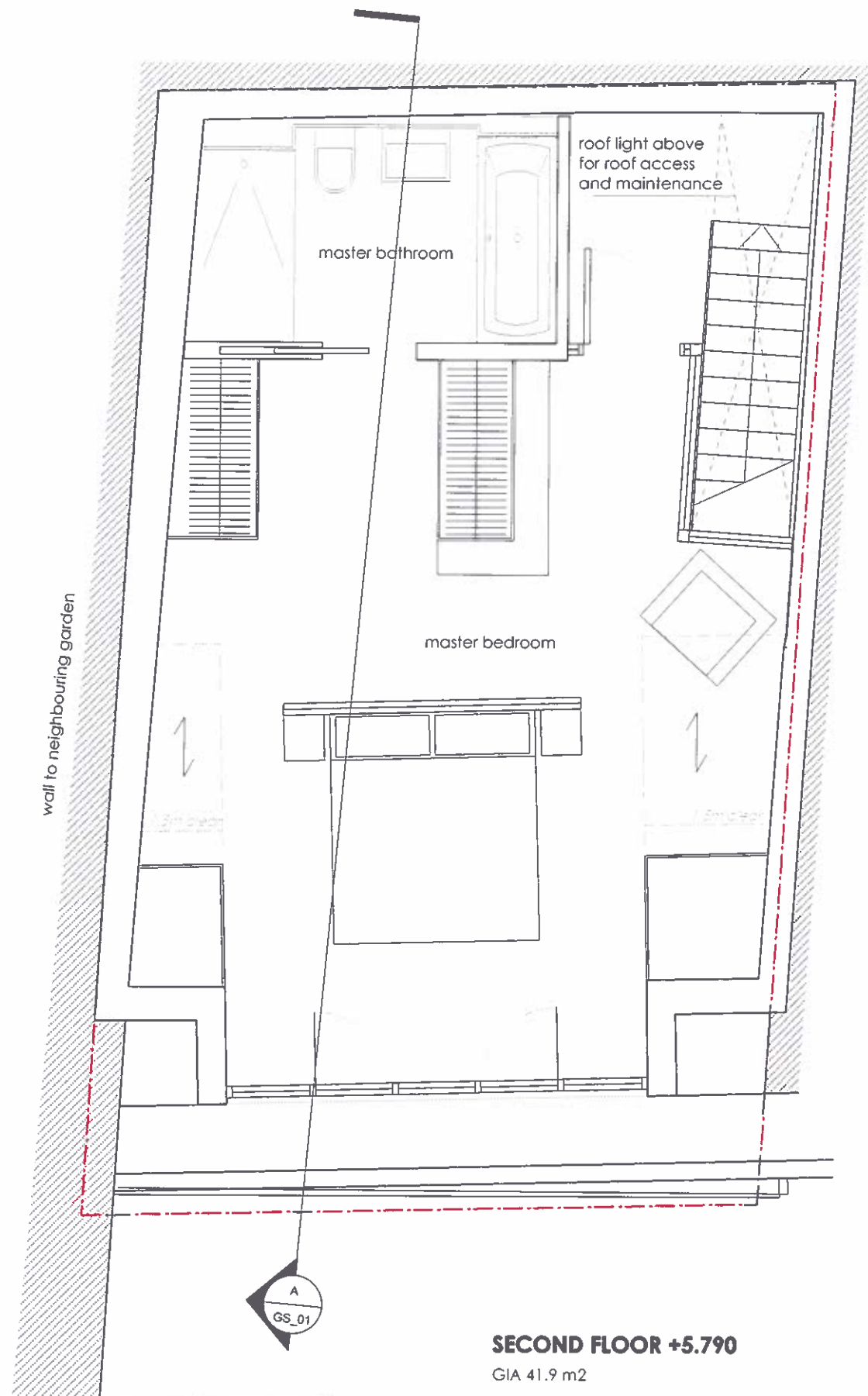

Revisions



Twenty First Architecture Ltd.
314 Goswell Road,
London,
EC1V 7AF
Tel: +44(0)20 7952 0252
www.21starchitecture.com

Project
7 Steeles Mews N, London NW3 4RJ
Drawing Title
Proposed
2nd Floor & Roof Plan

Status Planning	Drawn JB	Checked PK
Scale 1:50	Date FEB 2016	
Drwg. No. 227_GA_02		

Copyright 21st Architecture Ltd. Do not scale from this drawing. Issued for purposes indicated only. All dimensions to be checked on site.

APPLICATION SITE

Steeles Mews No. 7

Steeles Mews No. 6

Steeles Mews No. 5



Revisions



Twenty First Architecture Ltd,
 314 Goswell Road,
 London,
 EC1V 7AF
 Tel: +44(0)20 7952 0252
 www.21starchitecture.com

Project
 7 Steeles Mews N, London NW3 4RJ

Drawing Title
 Proposed
 Front Elevation

Status
 Planning

Drawn
 JB

Checked
 PK

Scale
 1:50

Date
 FEB 2016

Drwg. No.
227_GE_01

Revision
 -

Copyright 21st Architecture Ltd. Do not scale from this drawing. Issued for purposes indicated only. All dimensions to be checked on site.

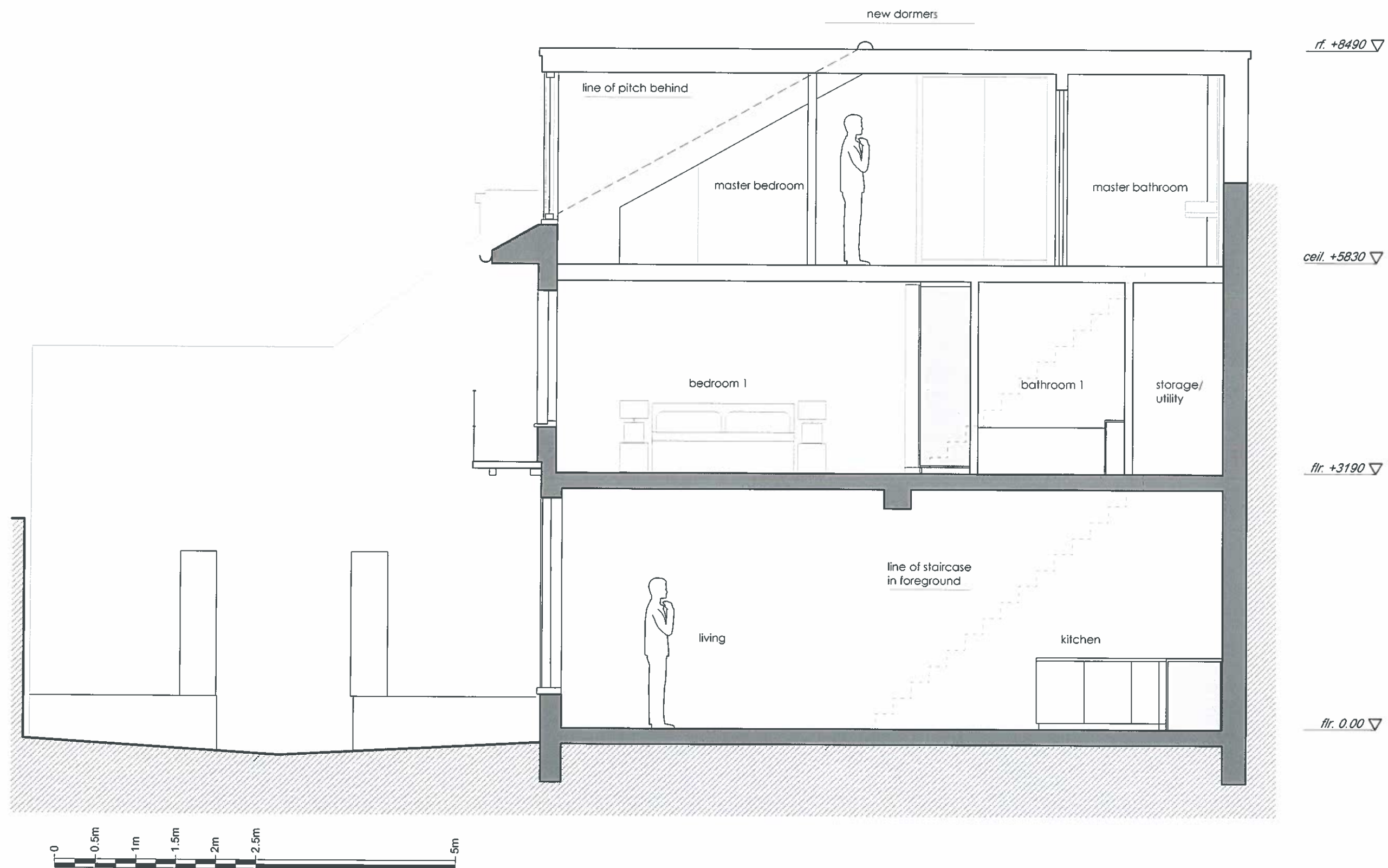

Revisions



Twenty First Architecture Ltd,
314 Goswell Road,
London,
EC1V 7AF
Tel: +44(0)20 7952 0252
www.21starchitecture.com

Project
7 Steeles Mews N, London NW3 4RJ

Drawing Title
Proposed
Section A

Status
Planning

Drawn
JB

Checked
PK

Scale
1:50

Date
FEB 2016

Drwg. No.
227_GS_01

Revision
-

Copyright 21st Architecture Ltd. Do not scale from this drawing. Issued for purposes indicated only. All dimensions to be checked on site

