

single storey rear extension and all works shown to lower ground floor permitted under application ref's: 2015/2042/P & 2015/2464/L

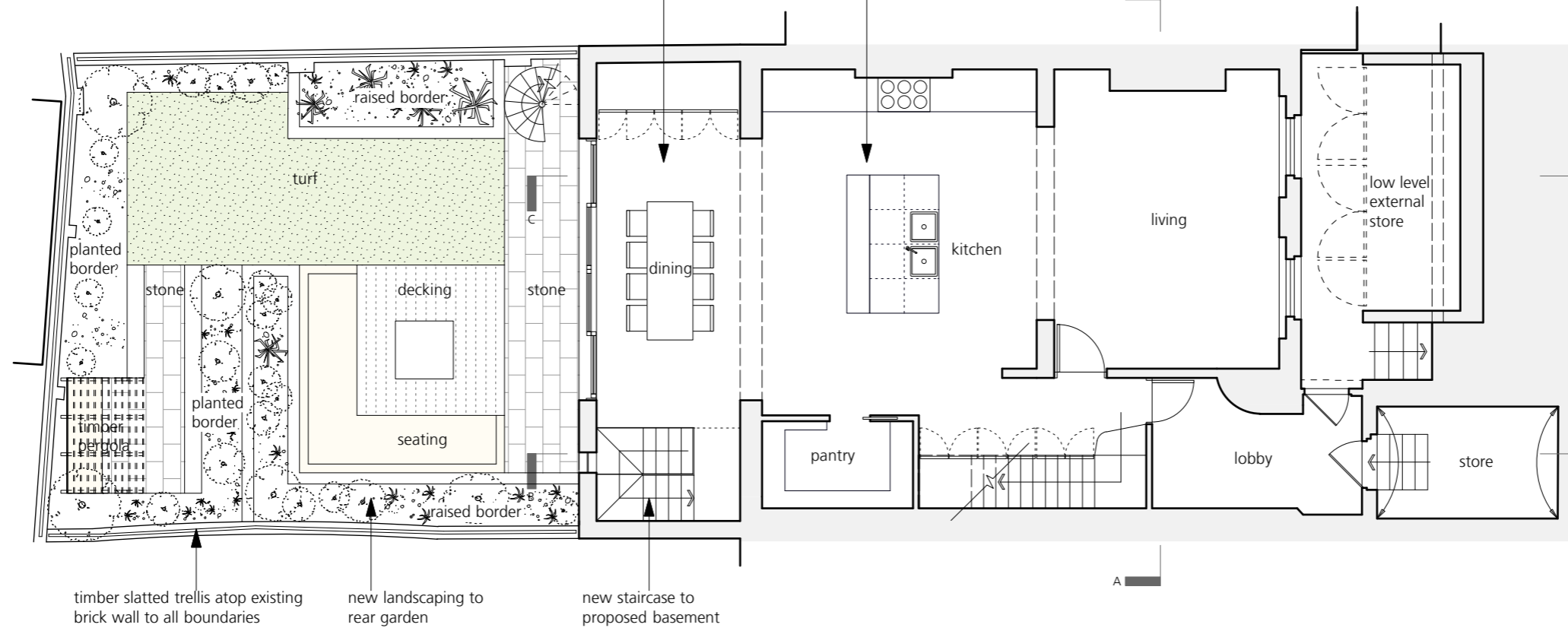

AS PROPOSED
Lower Ground Floor Plan

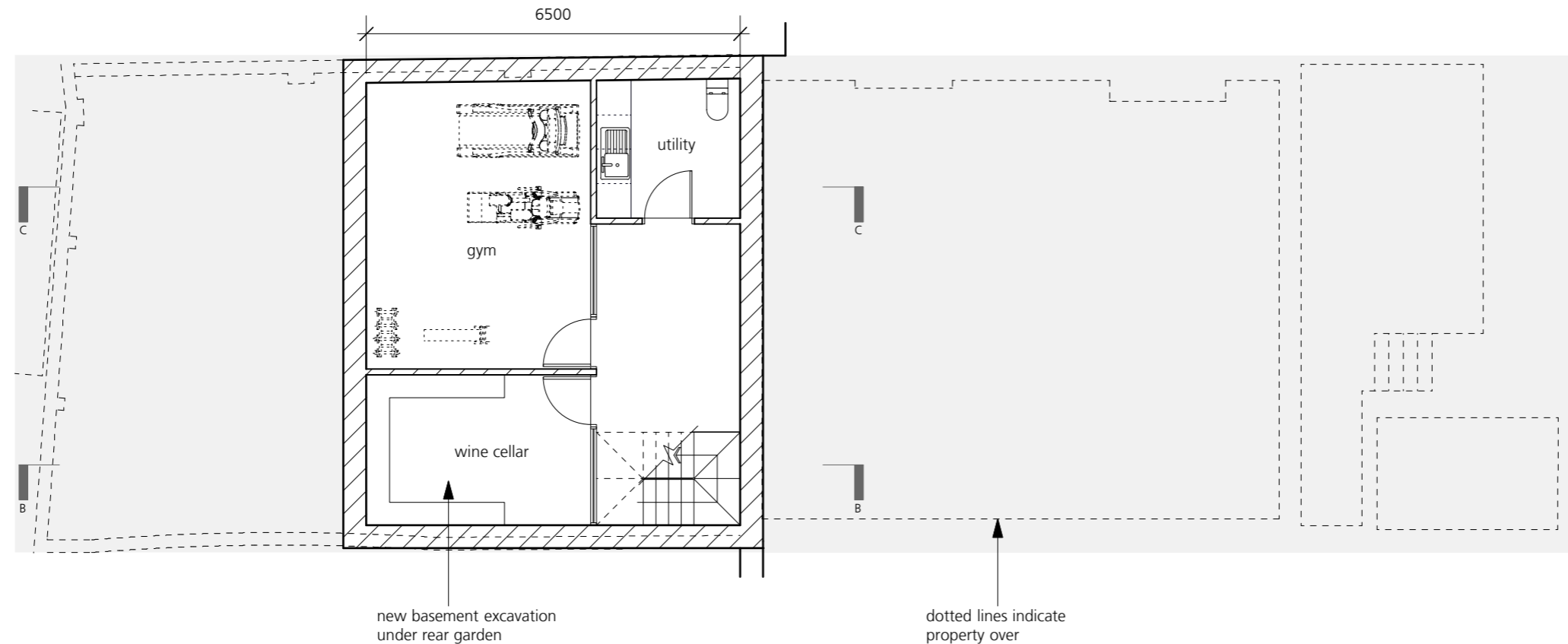

AS PROPOSED
Basement Plan

P1 Planning Submission
REVISION

24.02.16
DATE



PROJECT 5 Gloucester Crescent,
London NW1 7DS

APPLICANT Caroline & Matthew Parker

SCALE 1:100 @A3

DWG No. 051_PL_01

DRAWING AS PROPOSED_Lower Ground Floor Plan

DATE January 2016

REVISION P1

INFORMATION CONTAINED IN THIS DRAWING IS THE SOLE COPYRIGHT OF STUDIO GRAY AND IS NOT TO BE REPRODUCED WITHOUT THEIR PERMISSION. DO NOT SCALE. ALL DIMENSIONS TO BE CONFIRMED ON SITE

studiogray
Unit 4, Canonbury Yard,
Canonbury Business Centre, London N1 7BJ
Tel: 07970 809 464 / 07799 263 959 / 020 3432 8620

no works required to first floor in association with this planning application

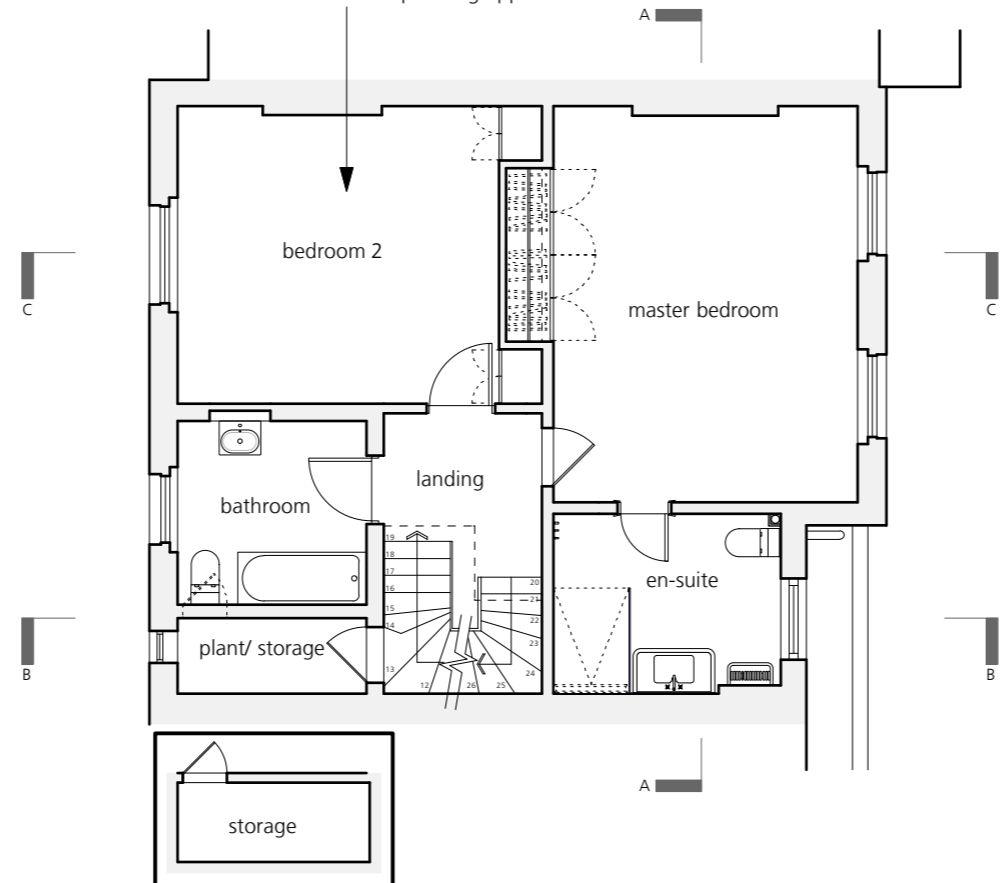

AS PROPOSED
First Floor Plan

no works required to ground floor in association with this planning application

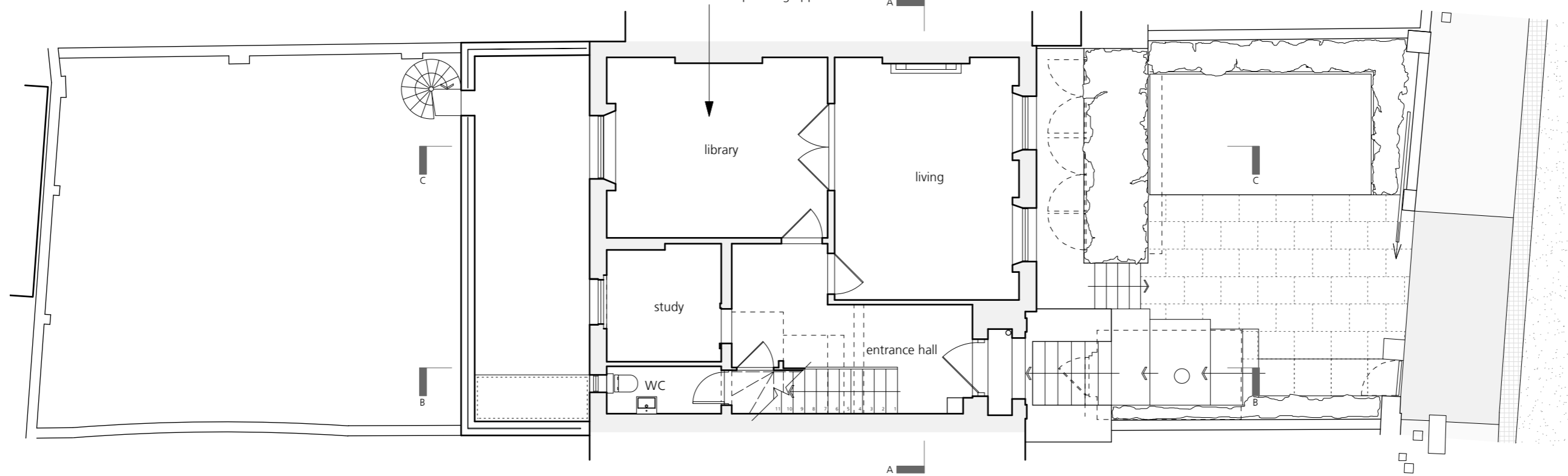

AS PROPOSED
Ground Floor Plan

P1 Planning Submission 24.02.16
REVISION DATE



PROJECT 5 Gloucester Crescent,
London NW1 7DS

APPLICANT Caroline & Matthew Parker

SCALE 1:100 @A3

DWG No. 051_PL_02

DRAWING AS PROPOSED_Ground Floor Plan

DATE January 2016

REVISION P1

INFORMATION CONTAINED IN THIS DRAWING IS THE SOLE COPYRIGHT OF STUDIO GRAY AND IS NOT TO BE REPRODUCED WITHOUT THEIR PERMISSION. DO NOT SCALE. ALL DIMENSIONS TO BE CONFIRMED ON SITE

studiogray
Unit 4, Canonbury Yard,
Canonbury Business Centre, London N1 7BJ
Tel: 07970 809 464 / 07799 263 959 / 020 3432 8620

no works required to roof in association with this planning application

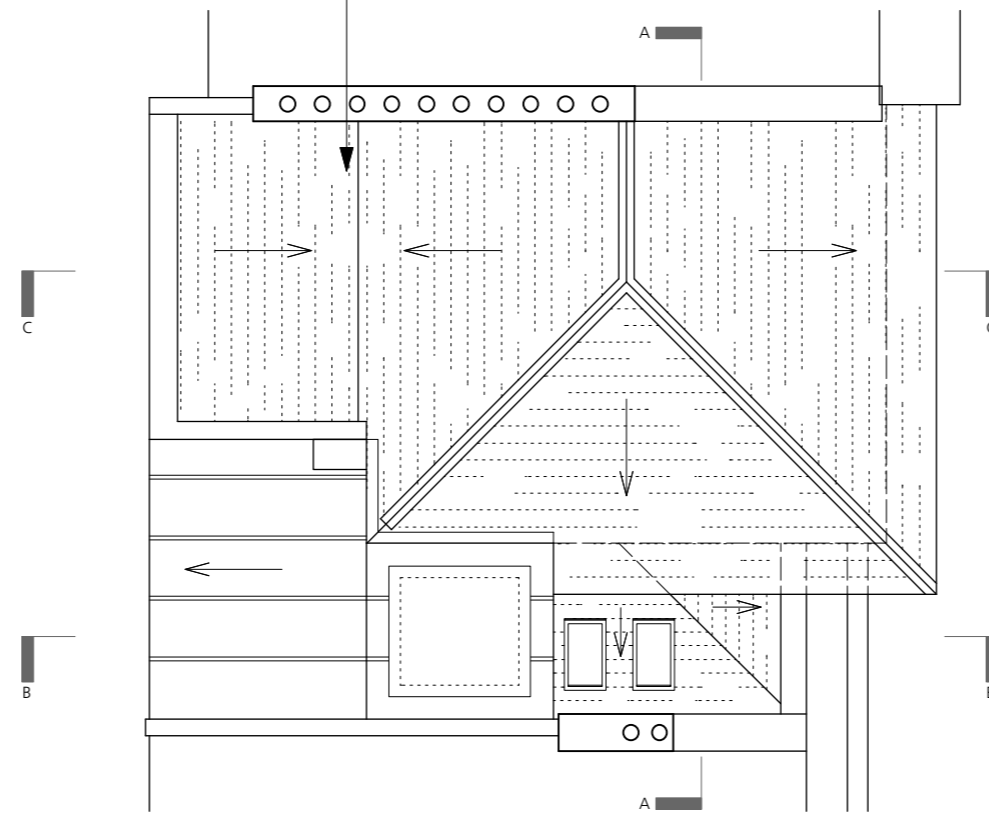

AS PROPOSED
Roof Plan

no works required to second floor in association with this planning application

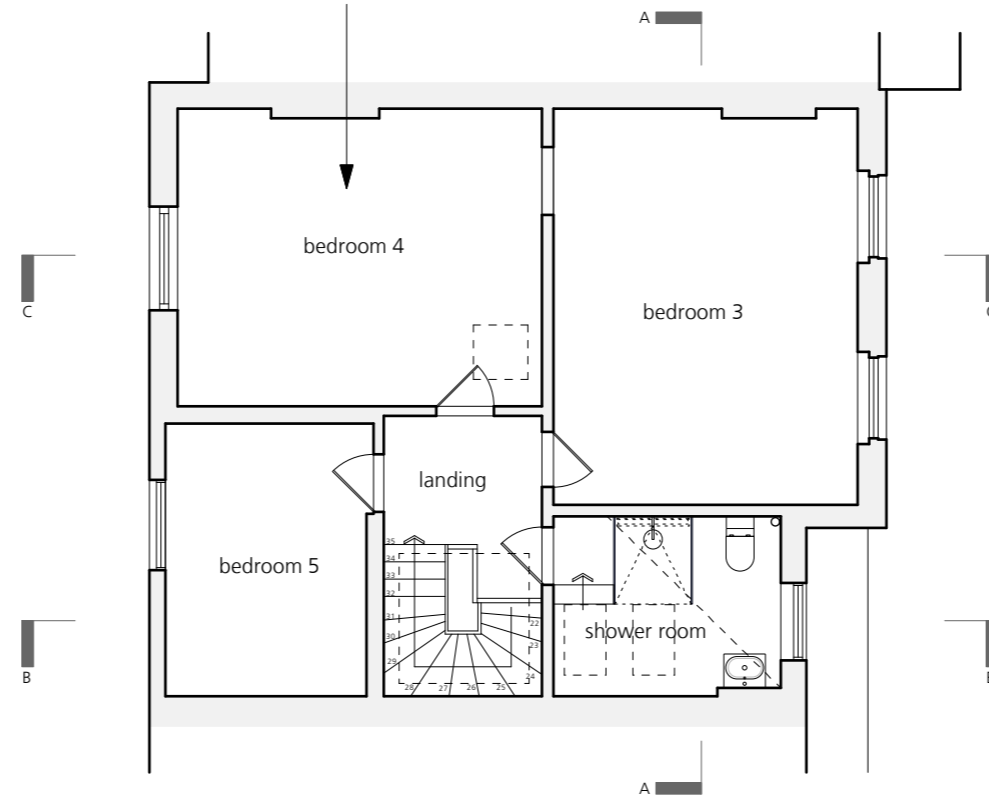

AS PROPOSED
Second Floor Plan

P1 Planning Submission 24.02.16
REVISION DATE



PROJECT 5 Gloucester Crescent,
London NW1 7DS

APPLICANT Caroline & Matthew Parker

SCALE 1:100 @A3

DWG No. 051_PL_03

DRAWING AS PROPOSED_Second Floor Plan

DATE January 2016

REVISION P1

INFORMATION CONTAINED IN THIS DRAWING IS THE SOLE COPYRIGHT OF STUDIO GRAY AND IS NOT TO BE REPRODUCED WITHOUT THEIR PERMISSION. DO NOT SCALE. ALL DIMENSIONS TO BE CONFIRMED ON SITE

studiogray
Unit 4, Canonbury Yard,
Canonbury Business Centre, London N1 7BJ
Tel: 07970 809 464 / 07799 263 959 / 020 3432 8620



single storey rear extension permitted under application ref's: 2015/2042/P & 2015/2464/L

AS PROPOSED
Rear Elevation



no works required to front of existing building in association with this planning application

AS PROPOSED
Front Elevation

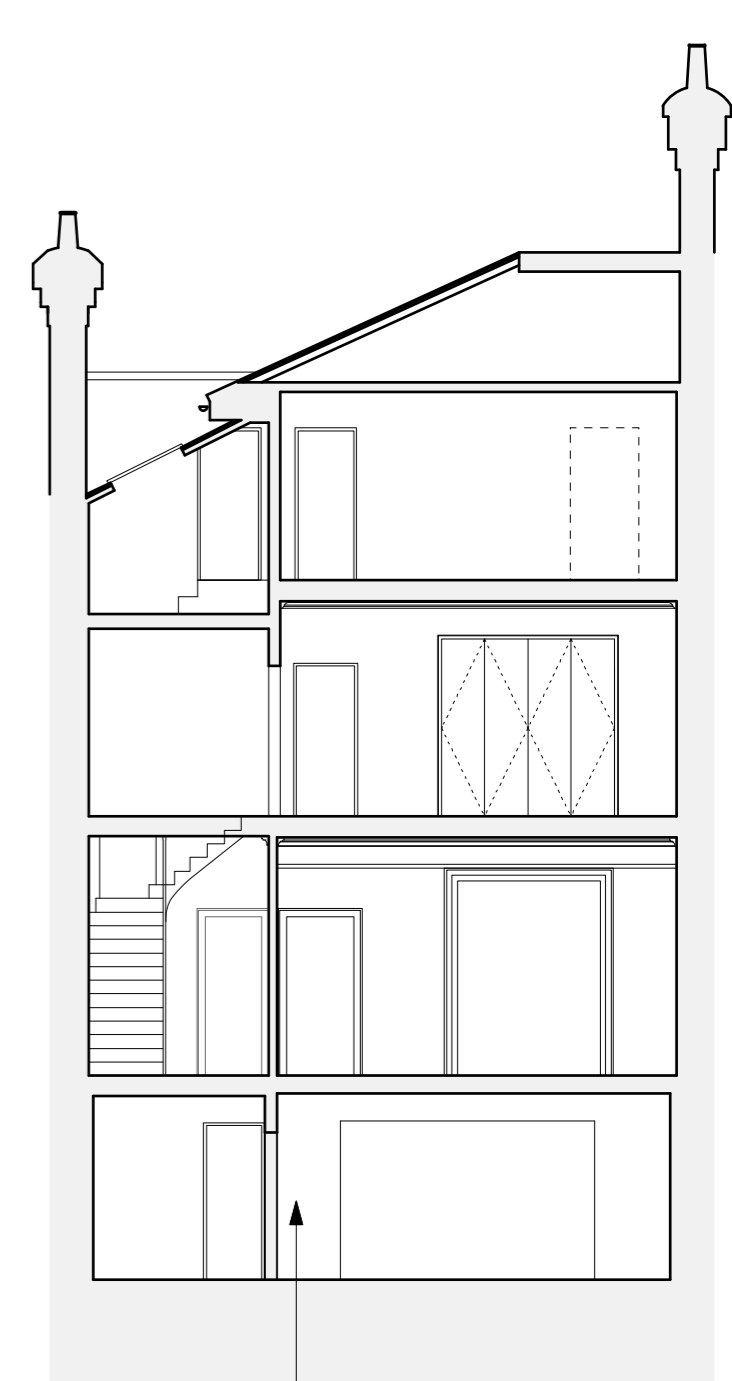

no works required within existing building in association with this planning application

AS PROPOSED
Section AA



INFORMATION CONTAINED IN THIS DRAWING IS THE SOLE COPYRIGHT OF STUDIO GRAY AND IS NOT TO BE REPRODUCED WITHOUT THEIR PERMISSION. DO NOT SCALE. ALL DIMENSIONS TO BE CONFIRMED ON SITE

PROJECT	5 Gloucester Crescent, London NW1 7DS	APPLICANT	Caroline & Matthew Parker	SCALE	1:100 @A3	DWG No.	051_PL_04	P1 REVISION	Planning Submission DATE	24.02.16 DATE
DRAWING	AS PROPOSED_Front & Rear Elevations, Section AA		DATE	January 2016	REVISION	P1	 Unit 4, Canonbury Yard, Canonbury Business Centre, London N1 7BJ Tel: 07970 809 464 / 07799 263 959 / 020 3432 8620			

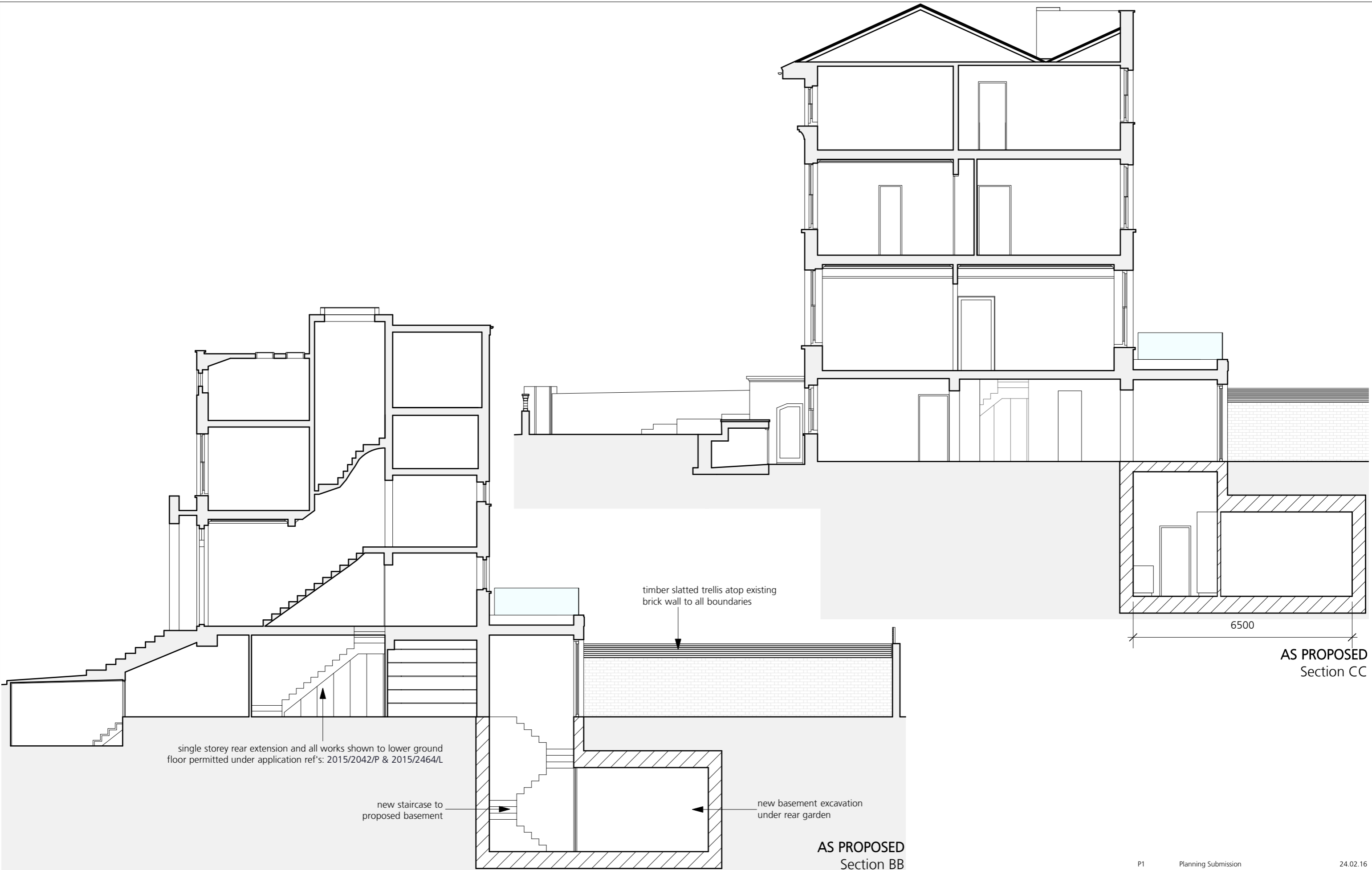

single storey rear extension and all works shown to lower ground floor permitted under application ref's: 2015/2042/P & 2015/2464/L

new staircase to proposed basement

timber slatted trellis atop existing brick wall to all boundaries

new basement excavation under rear garden

6500

AS PROPOSED
Section CC

AS PROPOSED
Section BB

P1 REVISION Planning Submission 24.02.16 DATE



PROJECT 5 Gloucester Crescent, London NW1 7DS

APPLICANT Caroline & Matthew Parker

SCALE 1:100 @A3

DWG No. 051_PL_05

DRAWING AS PROPOSED_Sections BB & CC

DATE January 2016

REVISION P1

INFORMATION CONTAINED IN THIS DRAWING IS THE SOLE COPYRIGHT OF STUDIO GRAY AND IS NOT TO BE REPRODUCED WITHOUT THEIR PERMISSION. DO NOT SCALE. ALL DIMENSIONS TO BE CONFIRMED ON SITE

studiogray
Unit 4, Canonbury Yard,
Canonbury Business Centre, London N1 7BJ
Tel: 07970 809 464 / 07799 263 959 / 020 3432 8620