

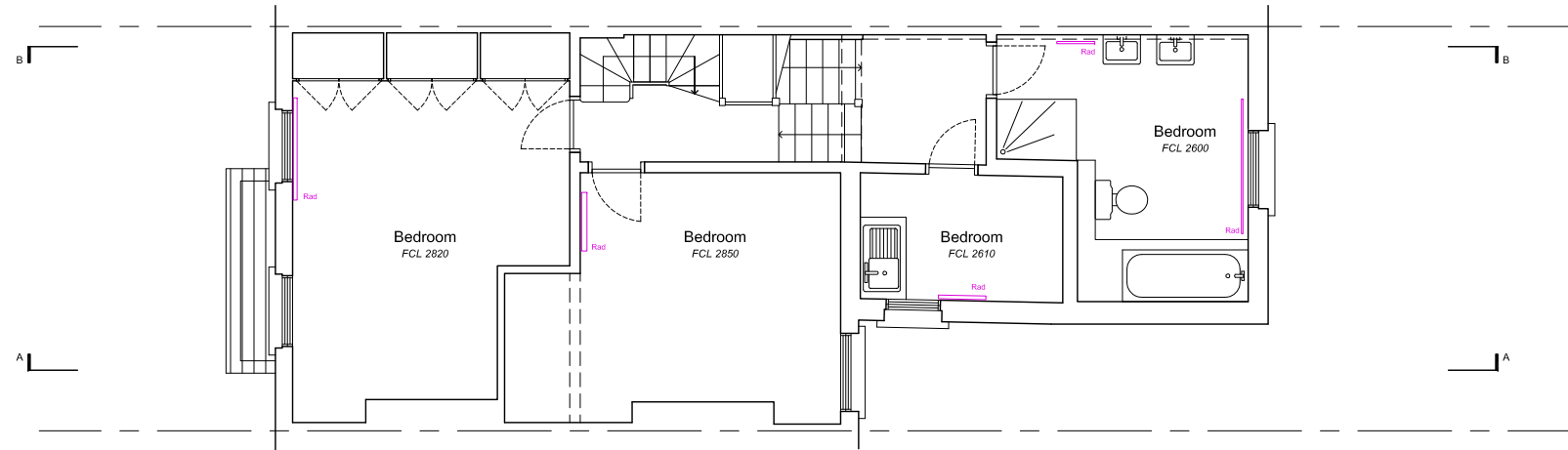

Notes
Do not scale from this drawing. Any discrepancies are to be reported to the architect immediately. All dimensions will be taken on site prior to ordering and construction.

Copyright remains with the architect. This drawing is to be read in conjunction with the notes specification and all other relevant information. No disclosure or copies may be made without prior written permission.



Proposed Second Floor Plan

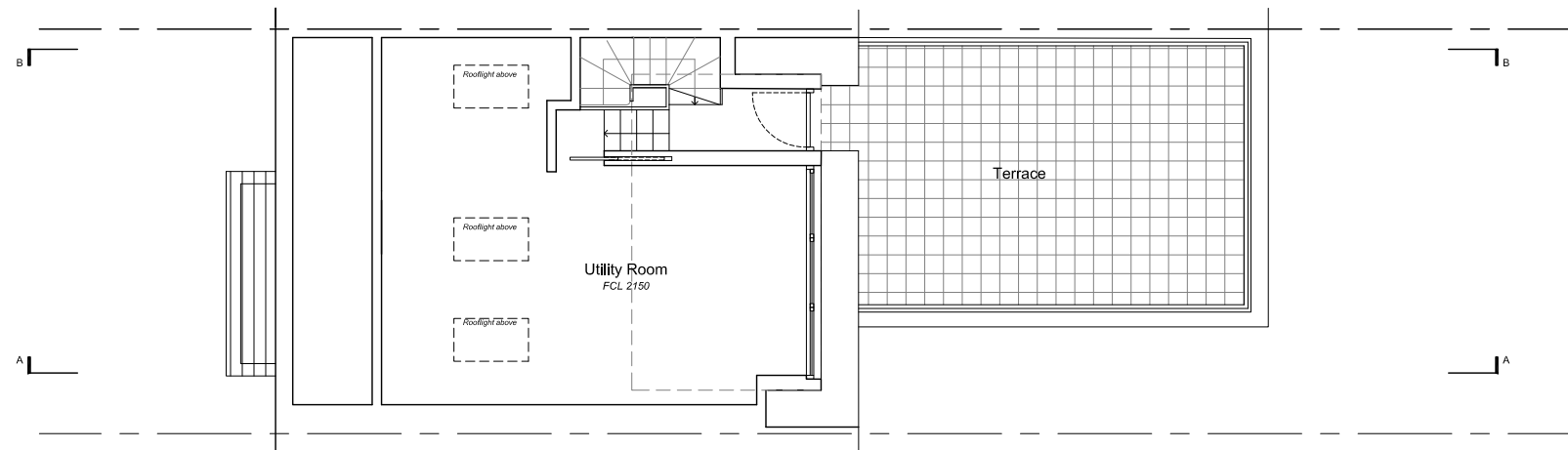
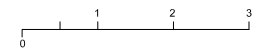

Proposed Third Floor Plan

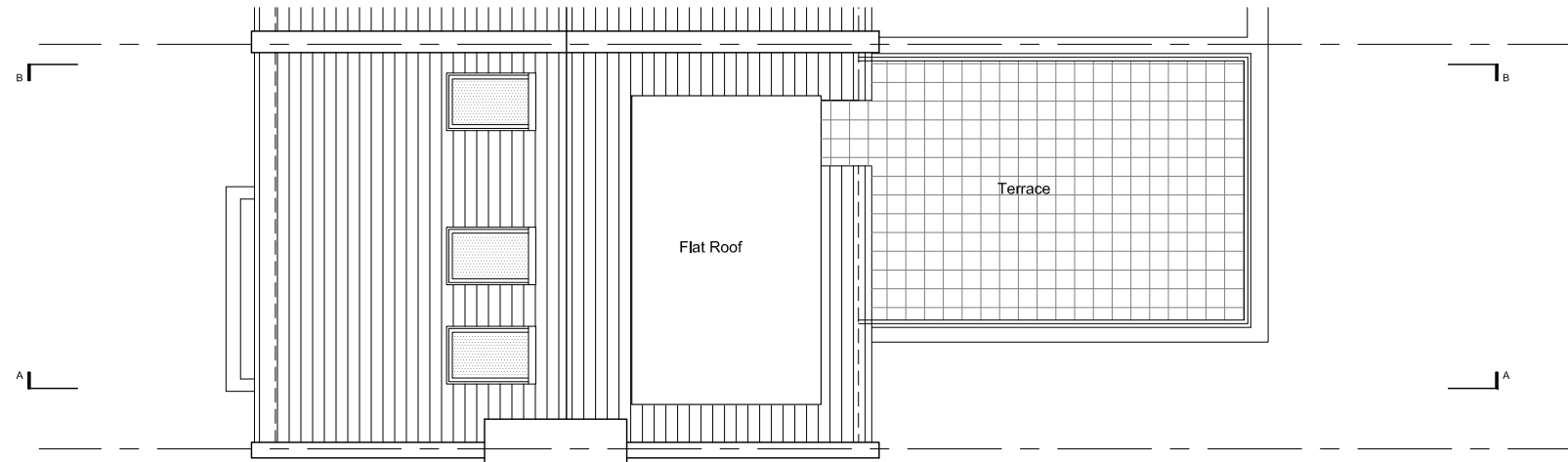

Proposed Roof Plan

DE DRAFT
Architecture | Interiors
101 Brettenham Road
London, E17 5AZ
07834059440
grant@dedraft.co.uk
dedraft.co.uk
@dedraftlondon

Planning Issue

Project 289
86 Constantine Road
Mr and Mrs Bates

Drawing No. A001
Proposed Plans
Scale 1.100 at A3 + 1.50 at A1

Drawn 08.10.15
Man Yee Li

Revisions
A 16.12.15 Legend and railings revised for planning
B 03.02.16 Removed rear dormer door
C 01.03.16 Added rear dormer door

Notes

Do not scale from this drawing. Any discrepancies are to be reported to the architect immediately. All dimensions will be taken on site prior to ordering and construction.

Copyright remains with the architect. This drawing is to be read in conjunction with the notes specification and all other relevant information. No disclosure or copies may be made without prior written permission.

Legend

- 1. Conservation rooflights
- 2. Lead cladding
- 3. Timber framed window
- 4. Metal balustrade
- 5. Timber framed glazed door
- 6. Existing slate tiles



**DE
DRAFT
FT**

Architecture | Interiors
101 Brettenham Road
London, E17 5AZ
07834059440
grant@dedraft.co.uk
dedraft.co.uk
@dedraftlondon

Planning Issue

Project 289
86 Constantine Road
Mr and Mrs Bates

Drawing No. A100
Proposed Elevations
Scale 1.100 at A3 + 1.50 at A1

Drawn 08.10.15
Man Yee Li

Revisions
A 16.12.15 Legend and railings revised for planning
B 03.02.16 Removed rear dormer door
C 01.03.16 Added rear dormer door

Notes

Do not scale from this drawing. Any discrepancies are to be reported to the architect immediately. All dimensions will be taken on site prior to ordering and construction.

Copyright remains with the architect. This drawing is to be read in conjunction with the notes specification and all other relevant information. No disclosure or copies may be made without prior written permission.

Legend

- 1. Conservation rooflights
- 2. Lead cladding
- 3. Timber framed window
- 4. Metal balustrade
- 5. Timber framed glazed door
- 6. Existing slate tiles

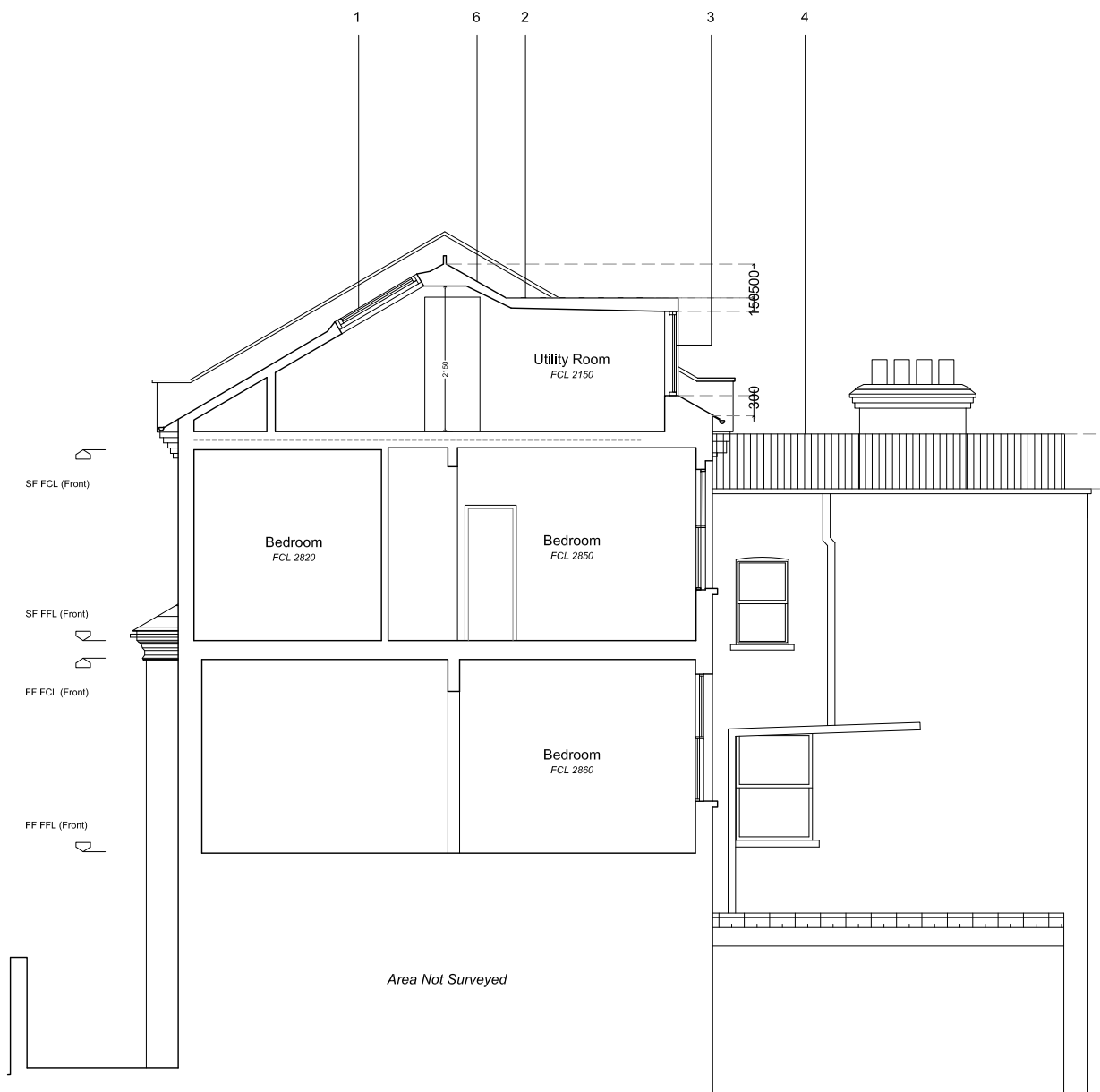

Proposed Section A

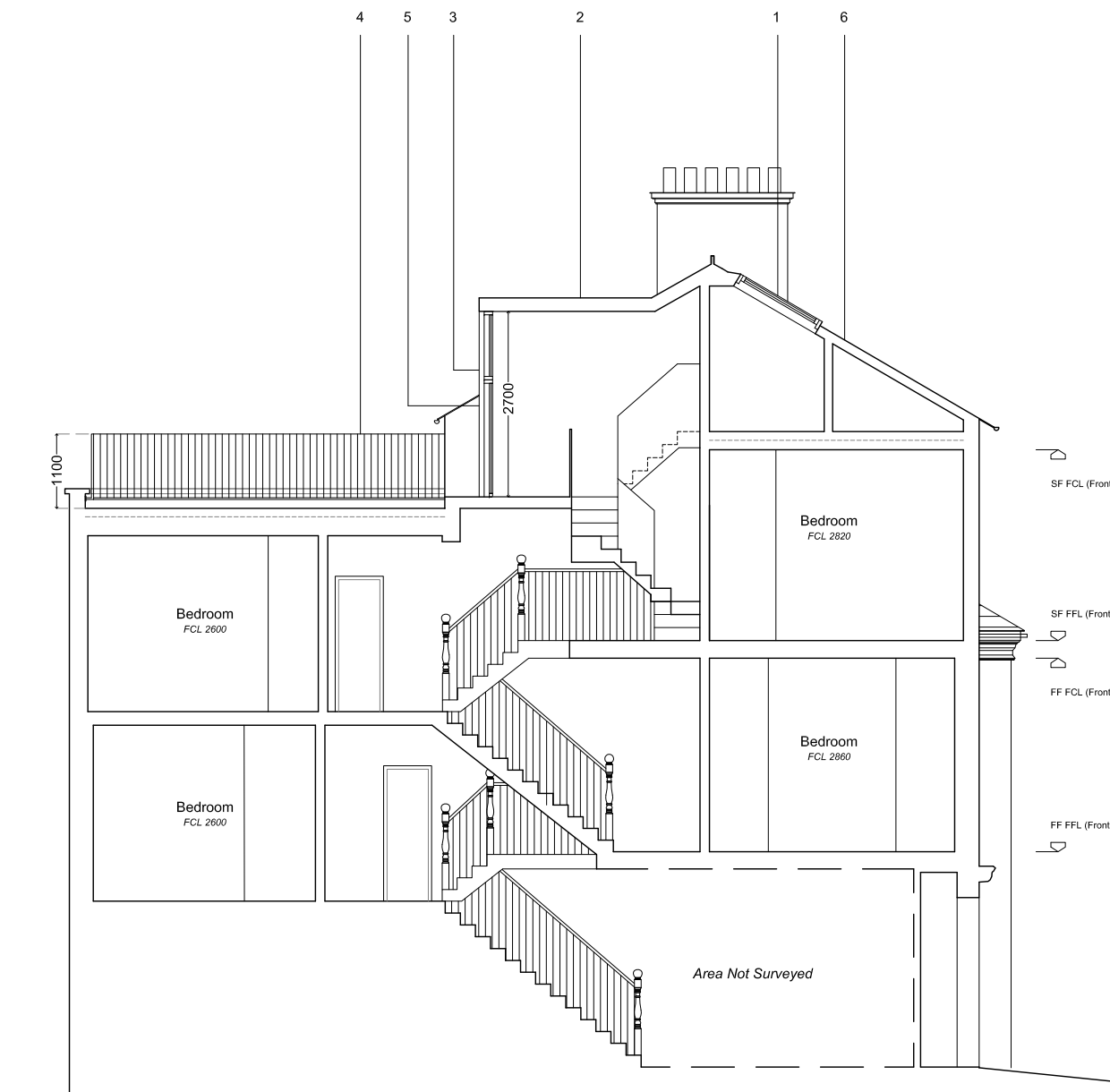
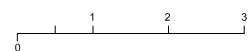

Proposed Section B

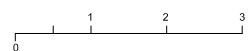

**DE
DRAFT**

Architecture | Interiors

101 Brettenham Road
London, E17 5AZ
07834059440
grant@dedraft.co.uk
dedraft.co.uk
@dedraftlondon

Planning Issue

Project 289
86 Constantine Road
Mr and Mrs Bates

Drawing No. A200
Proposed Sections
Scale 1:100 at A3 + 1:50 at A1

Drawn 08.10.15
Man Yee Li

Revisions

- A 16.12.15 Legend and railings revised for planning
- B 03.02.16 Removed rear dormer door
- C 01.03.16 Added rear dormer door