

NOTE
DO NOT SCALE FROM THIS DRAWING, EXCEPT FOR TOWN PLANNING PURPOSES.
THIS DRAWING IS THE PROPERTY OF TG STUDIO AND COPYRIGHT IS RESERVED BY THEM.
THIS DRAWING IS ISSUED ON CONDITION THAT IT IS NOT REPRODUCED USED OR DISCLOSED BY
OR TO ANY UNAUTHORIZED PERSON WITHOUT THE PRIOR CONSENT OF TG STUDIO.
THE AREAS ON THIS DRAWING HAVE BEEN CALCULATED FROM A CAD DRAWING AND HAVE NO
TOLERANCES ADDED OR SUBTRACTED.

REVISIONS
- PRE-PLANNING
A PLANNING SUBMISSION
DATE 18.09.2015
19.02.2016

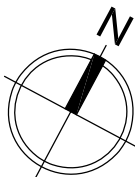

LEGEND

	Existing structures
	New structures
	New basement extension walls
	New internal partitions

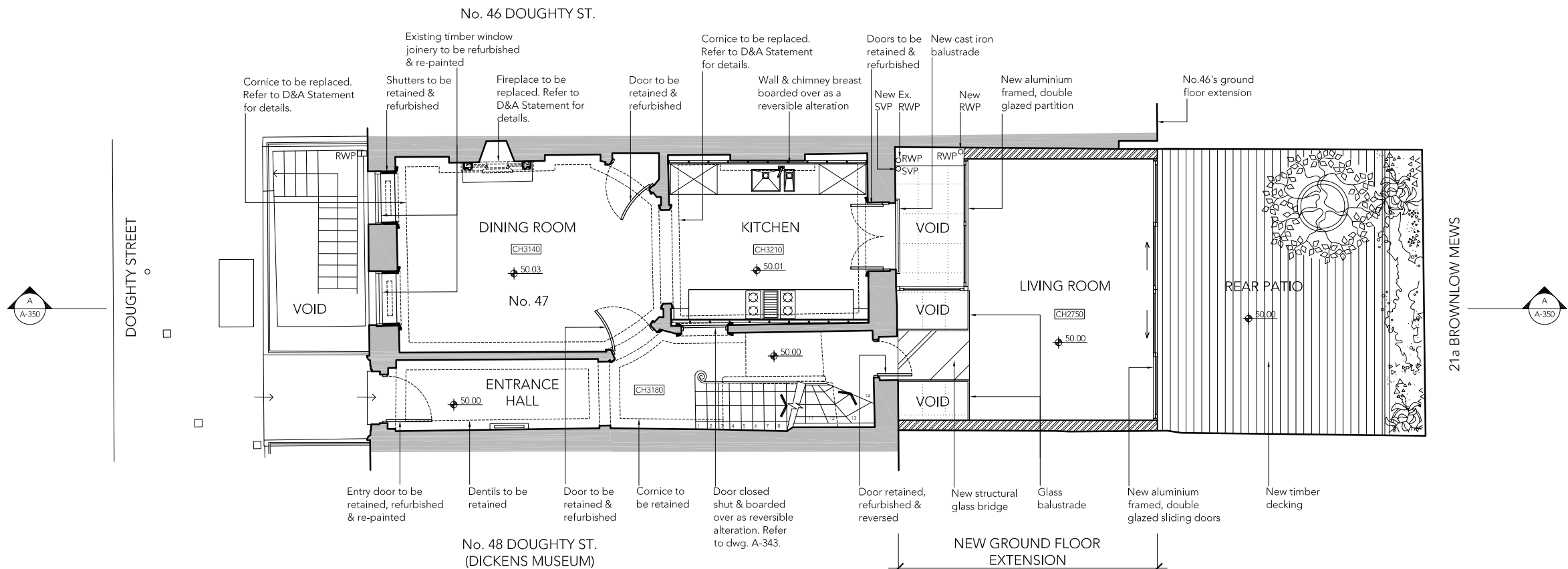

2

PROPOSED GROUND FLOOR PLAN

scale 1:100

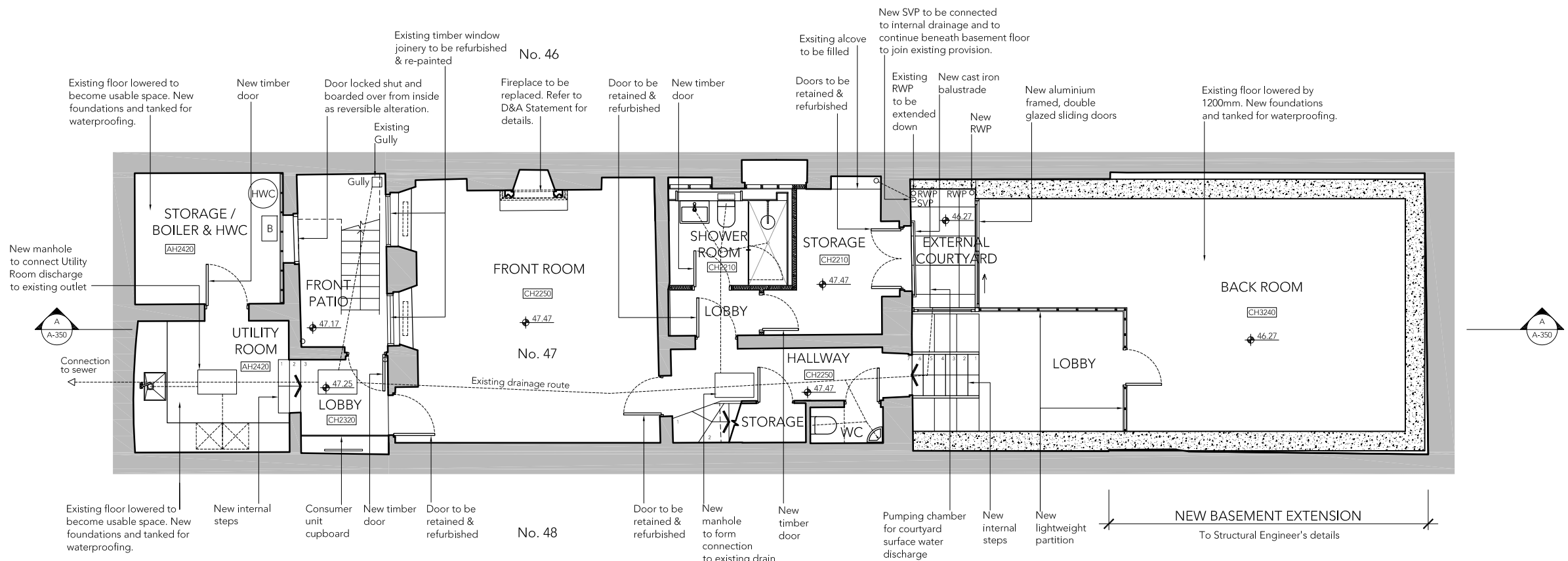

1

PROPOSED BASEMENT PLAN

scale 1:100



STUDIO
Architecture & Interior Design

10 RATHBONE PLACE, LONDON W1T 1HP T 020 7636 3838 F 020 7636 5659 WWW.TG-STUDIO.CO.UK

PROJECT
47 DOUGHTY STREET
LONDON WC1N 2LW

DRAWING
PROPOSED BASEMENT & GROUND FLOOR PLANS

DATE 19.02.2016
DRAWN BY EG
CHECKED BY TG

STATUS
PLANNING
SCALE @ A3 1:100

JOB NO. 163
DWG NO. A-300
REV A

