

1 EXISTING SECOND FLOOR PLAN  
scale 1:100

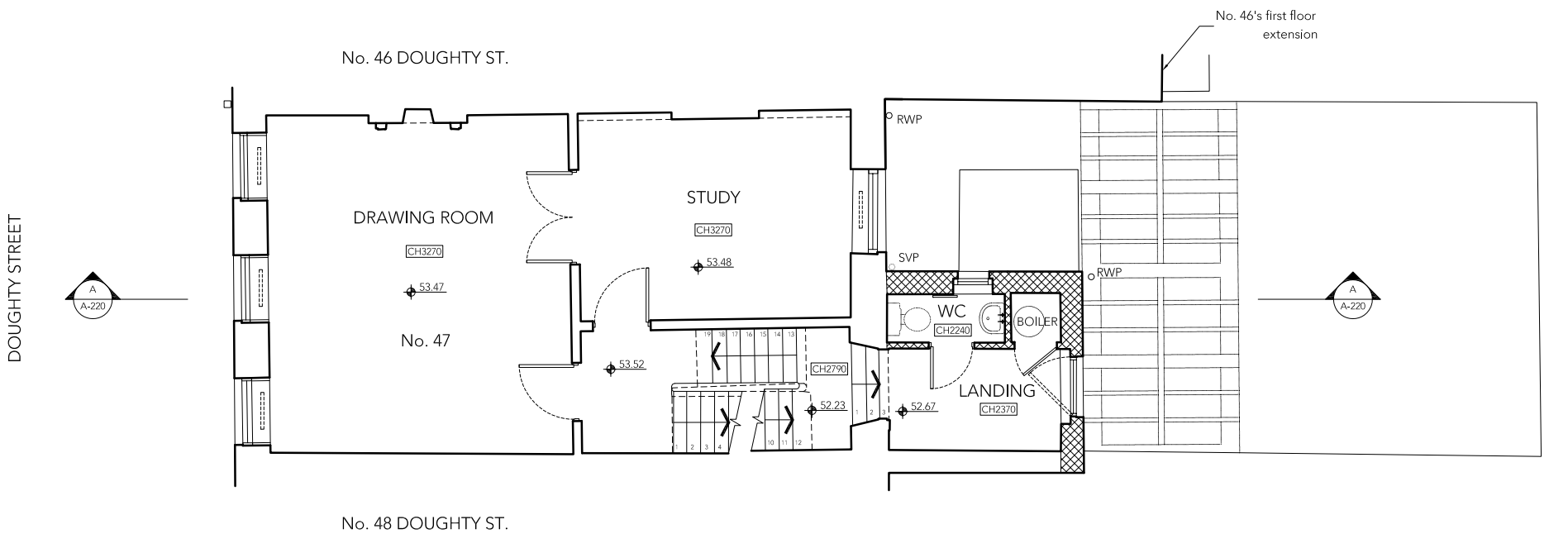

2 EXISTING FIRST FLOOR PLAN  
scale 1:100

NOTE  
DO NOT SCALE FROM THIS DRAWING, EXCEPT FOR TOWN PLANNING PURPOSES.  
THIS DRAWING IS THE PROPERTY OF TG STUDIO AND COPYRIGHT IS RESERVED BY THEM.  
THIS DRAWING IS ISSUED ON CONDITION THAT IT IS NOT REPRODUCED USED OR DISCLOSED BY  
OR TO ANY UNAUTHORIZED PERSON WITHOUT THE PRIOR CONSENT OF TG STUDIO.  
THE AREAS ON THIS DRAWING HAVE BEEN CALCULATED FROM A CAD DRAWING AND HAVE NO  
TOLERANCES ADDED OR SUBTRACTED.

REVISIONS  
A PRE-PLANNING  
A PLANNING SUBMISSION  
DATE  
18.09.2015  
19.02.2016

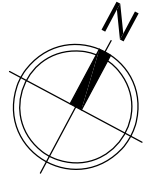

LEGEND

	Existing structures
	Structures to be demolished
	Ceiling height
	Arch height

**TG**  
**STUDIO**  
Architecture & Interior Design

10 RATHBONE PLACE, LONDON W1T 1HP T 020 7636 3838 F 020 7636 5659 WWW.TG-STUDIO.CO.UK

PROJECT  
47 DOUGHTY STREET, LONDON WC1N 2LW

DRAWING  
EXISTING FIRST & SECOND FLOOR PLAN

DATE  
19.02.2016  
DRAWN BY  
EG  
CHECKED BY  
TG

STATUS  
PLANNING  
SCALE @ A3  
1:100

JOB NO.  
163  
DWG NO.  
A-201  
REV  
A

