

Specific drawing information can be found under the following drawing series

01) Survey Information	-	2962-01
02) Feasibility Sketches	-	2962-02
03) Proposed Layouts	-	2962-03
04) Site Information	-	2962-04
05) Highways Information	-	2962-05

LOCATION PLAN
SCALE 1:1250

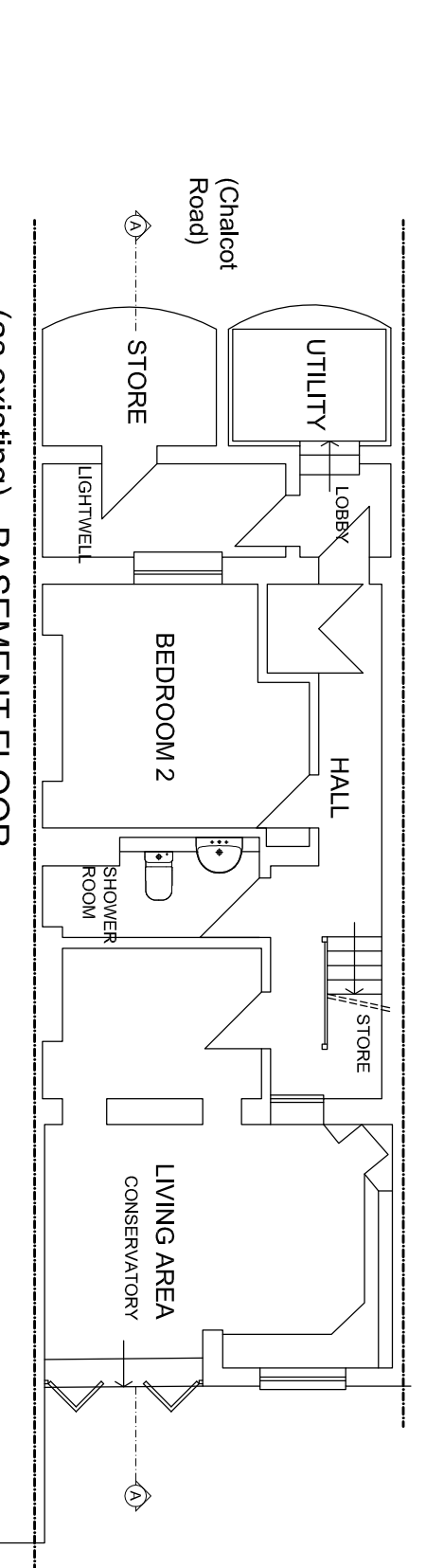
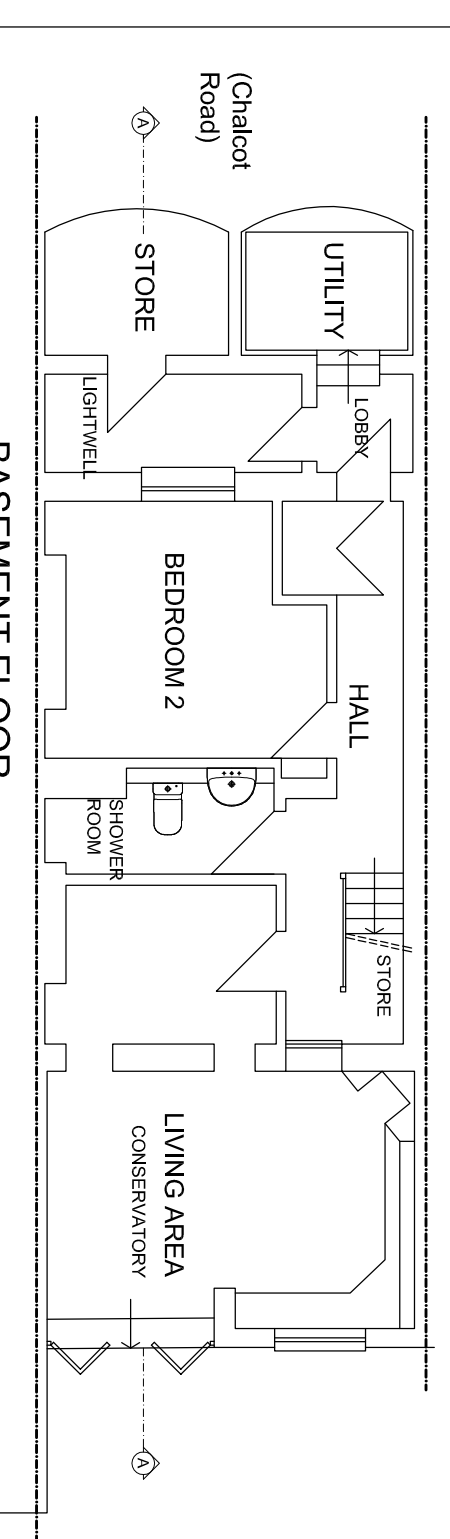
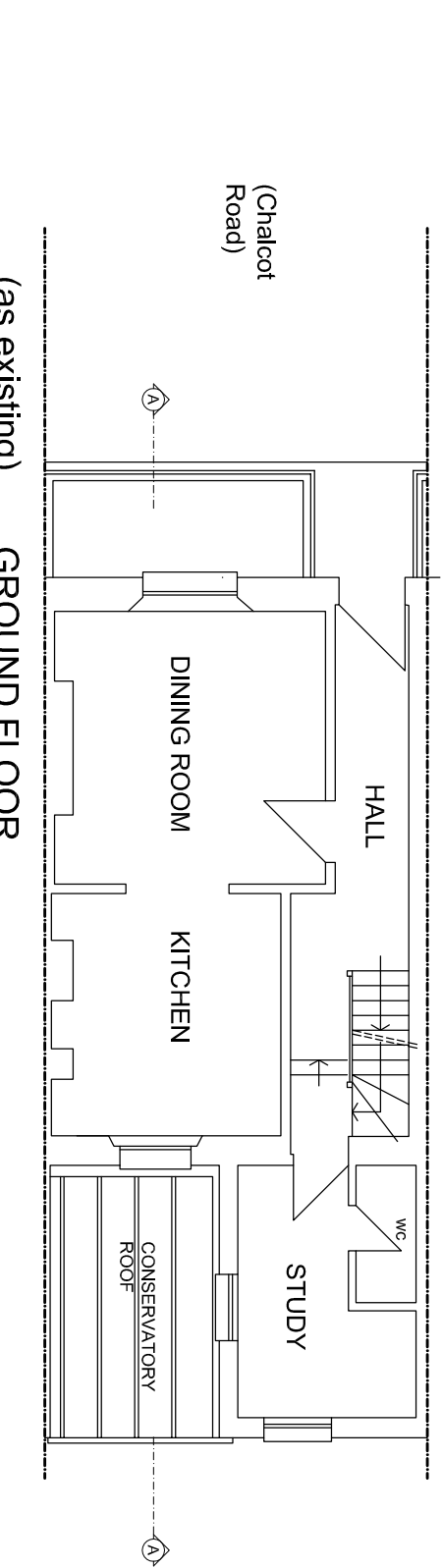
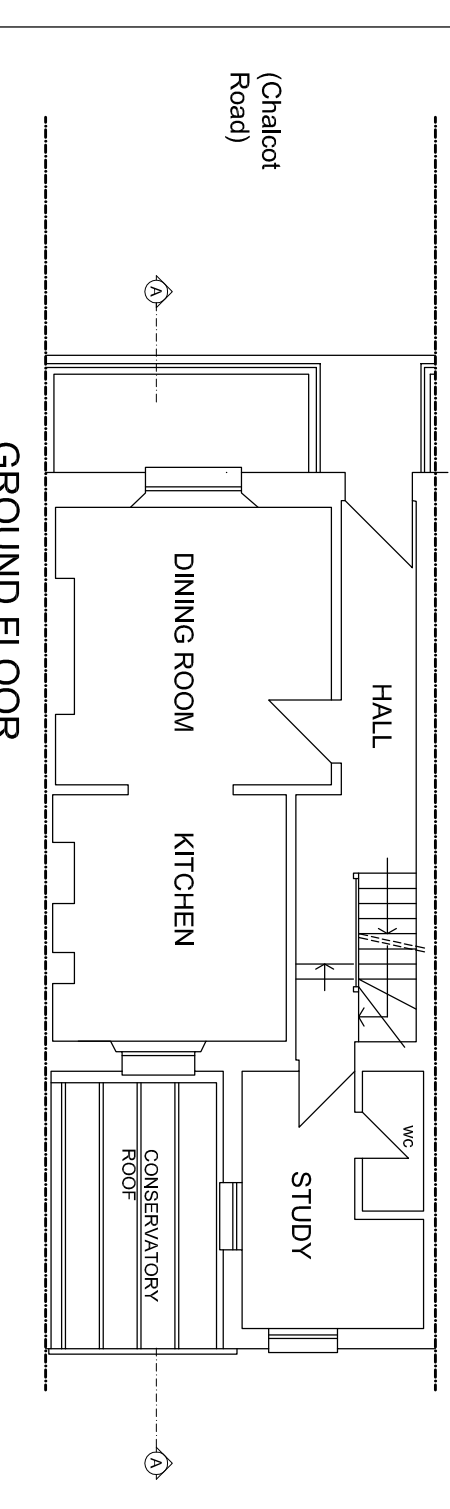
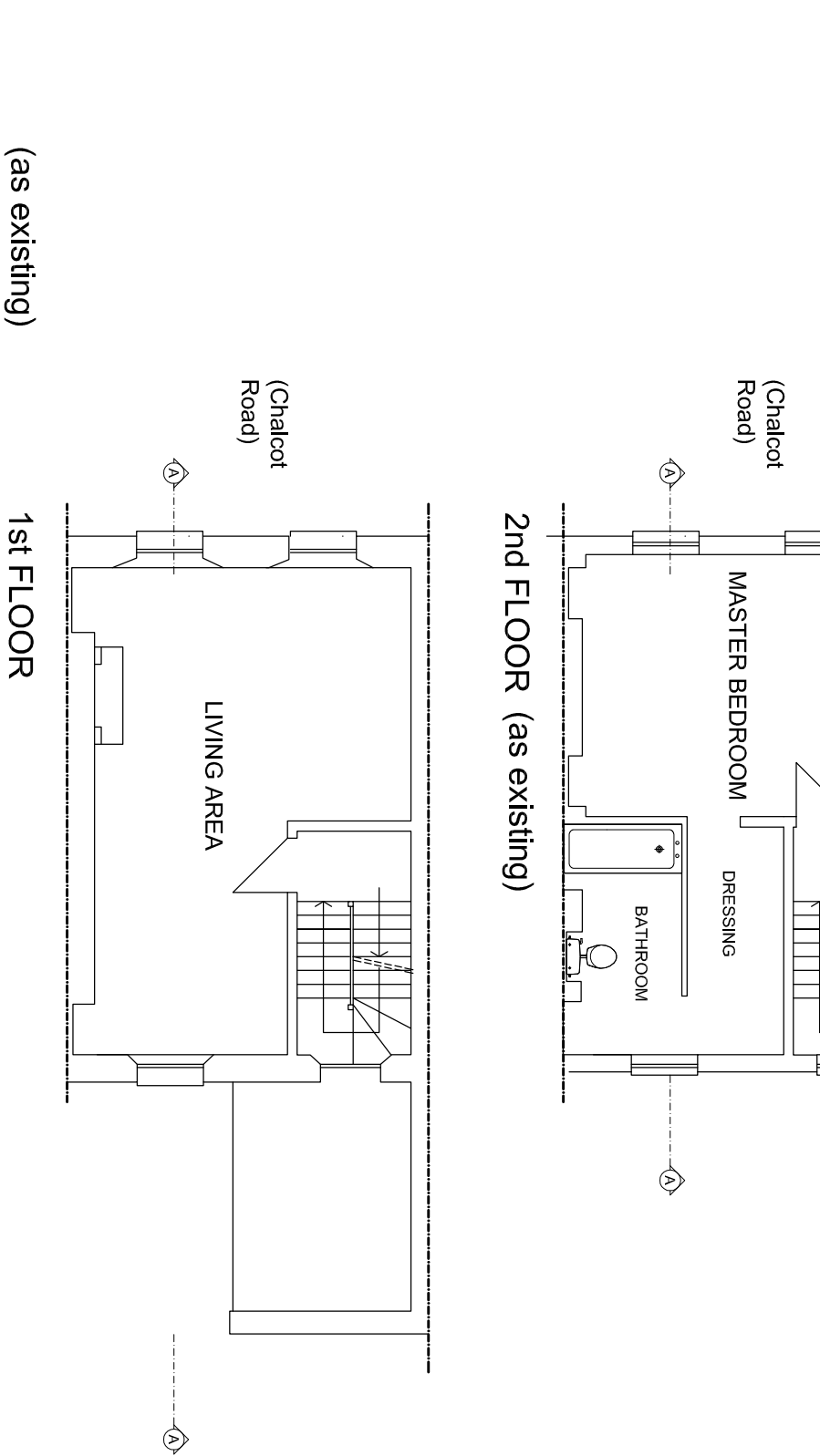
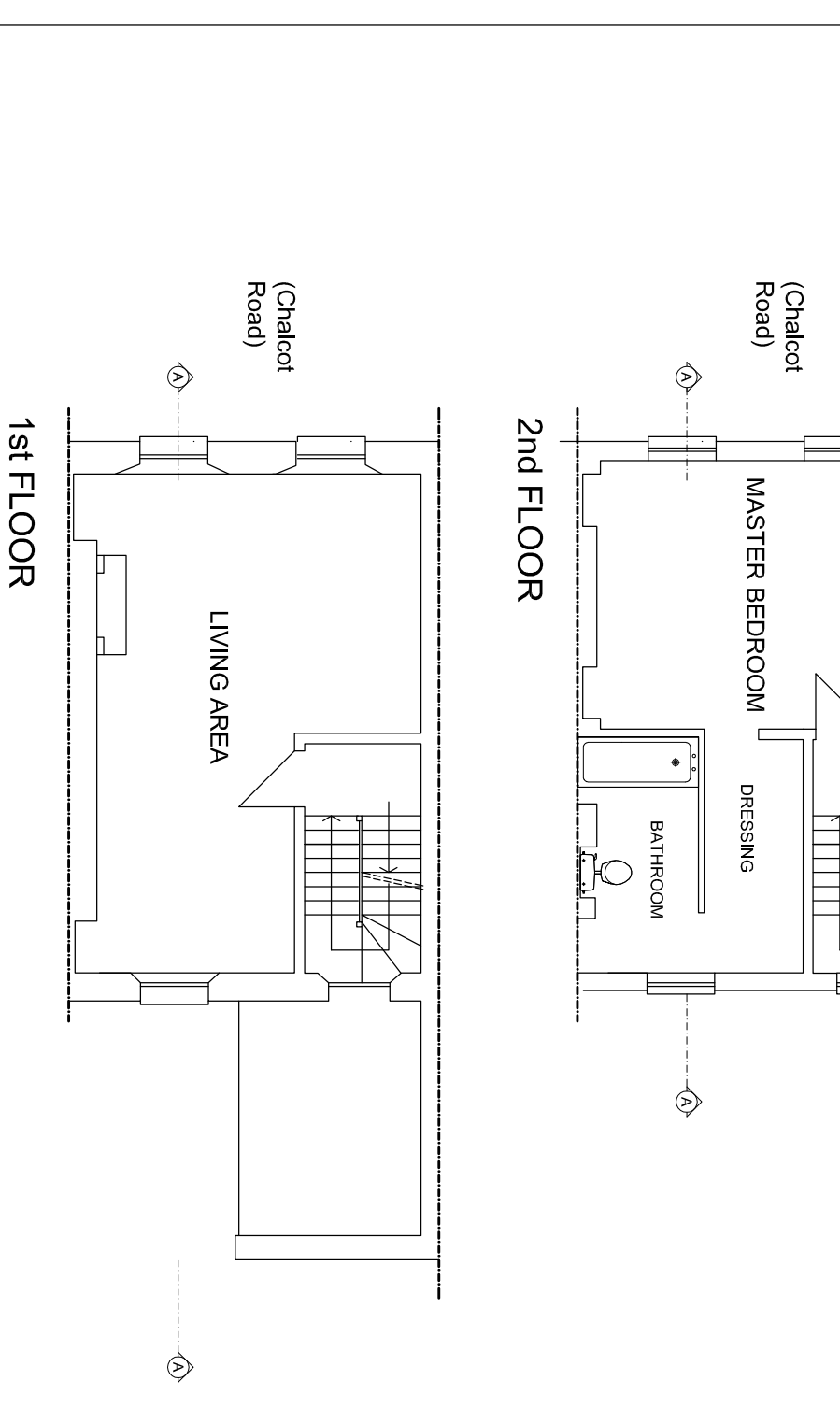
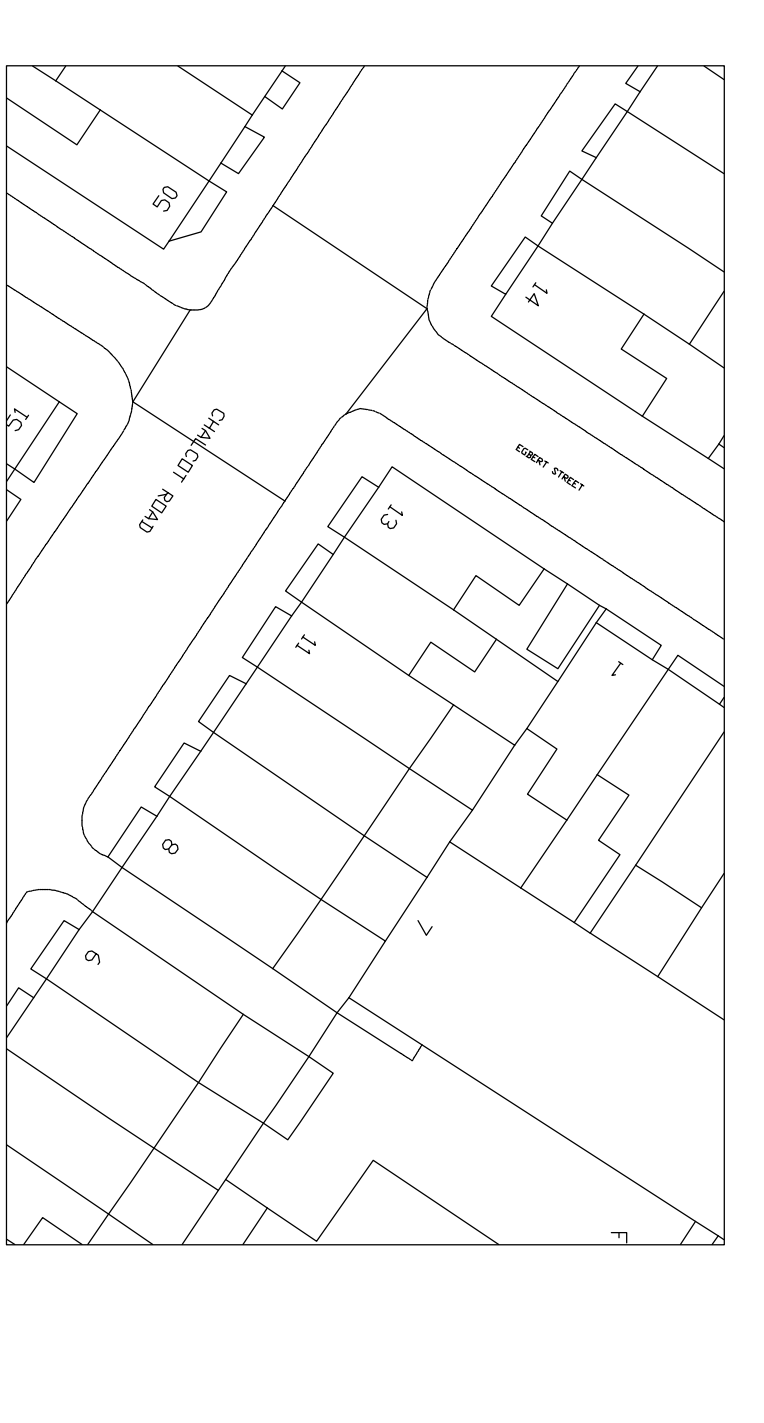
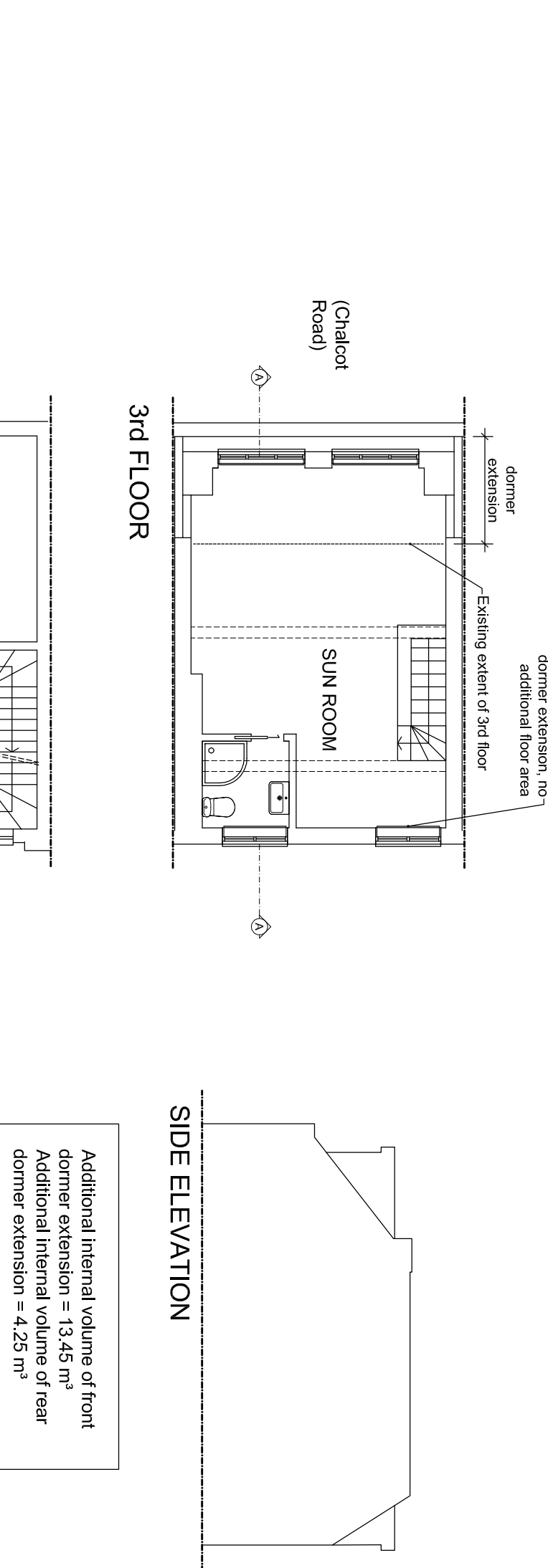
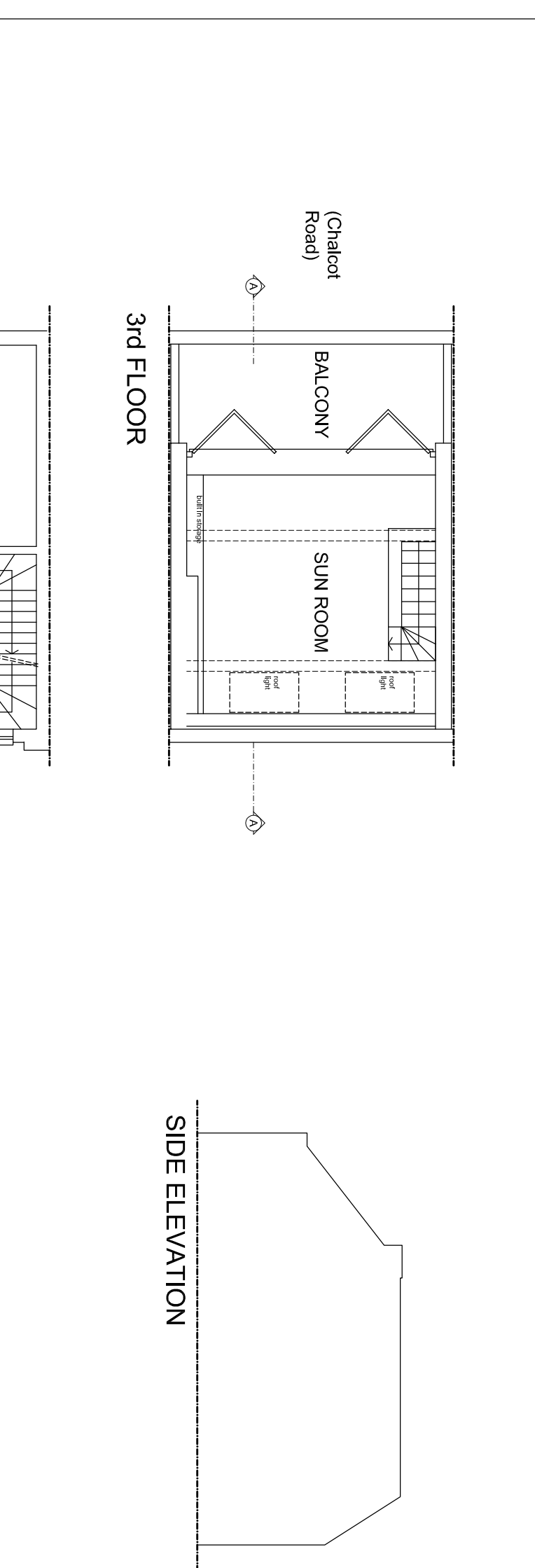

EXISTING

Scale Bar

0 5m 10m 15m 20m

North Arrow

PROPOSED

(as existing) BASEMENT FLOOR

GENERAL NOTES

This drawing must not be scaled.

All dimensions must be checked on site.

All settings out to be checked on site.

All levels must be checked on site.

and their datum confirmed.

This drawing must be read in conjunction with the relevant specification clauses.

This drawing must not be used for land transfer purposes.

Drawing Title:

Proposed scheme
existing and proposed plans and elevations

Status: PLANNING APPLICATION

Date: Feb 2016

Project No: 2962

Rev:

Notes:

Project:

Re-development of 11 Chalcot Road,
Primrose Hill, NW1 8LH.

Auth:

Drawn by:

Rev: