

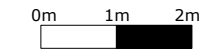

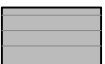

PLANNING ISSUE

Check all dimensions on site. Do not scale off drawings without prior consultation. Any discrepancies to be reported to architects before execution of relevant works. This drawing has been produced for LB Camden for the works at Charrington Street and for that application alone and is not intended for use by any other person or for any other purpose. Drawings remain copyright of Hayhurst and Co. and may not be reproduced without written consent or licence.

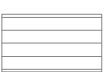

-  Existing Building (Showing Assumed Wall Build-up)
-  Remove Existing Building's Chimney Breasts and Butressing
-  Excavate Existing Ground
-  Dashed Line Location of Proposed New Building Works
-  Elevation of Butressed Brick Wall Beyond to be Removed

- ① Existing Vertical Steel Restraint To Be Retained + Built Into New Wall
- ② Retain Wall Thickening Up To Raised Ground Floor Level
- ③ Remove Brick Wall Butressing
- ④ Remove Chimney Breasts
- ⑤ Fill Exposed Chimney Voids After Removal Of Chimney Breasts
- ⑥ Underpin Existing Footings Under Boundary Wall

Issue/Revision	Date	Rev
Project:		
Three New-Build Terraced Houses Charrington Street, London, NW1 1RD		
Hayhurst and Co.		
26 Fournier Street, London, E1 6QE T: (020) 7247 7028 F: (020) 7247 7029 E. mail@hayhurstand.co.uk www.hayhurstand.co.uk		
Subject: Listed Building Works - Sheet 1		
Scale: 1:50		Date: 27.11.15
Original Size: A3		
Drawing No.:		
176b A210		

Plan
1:50

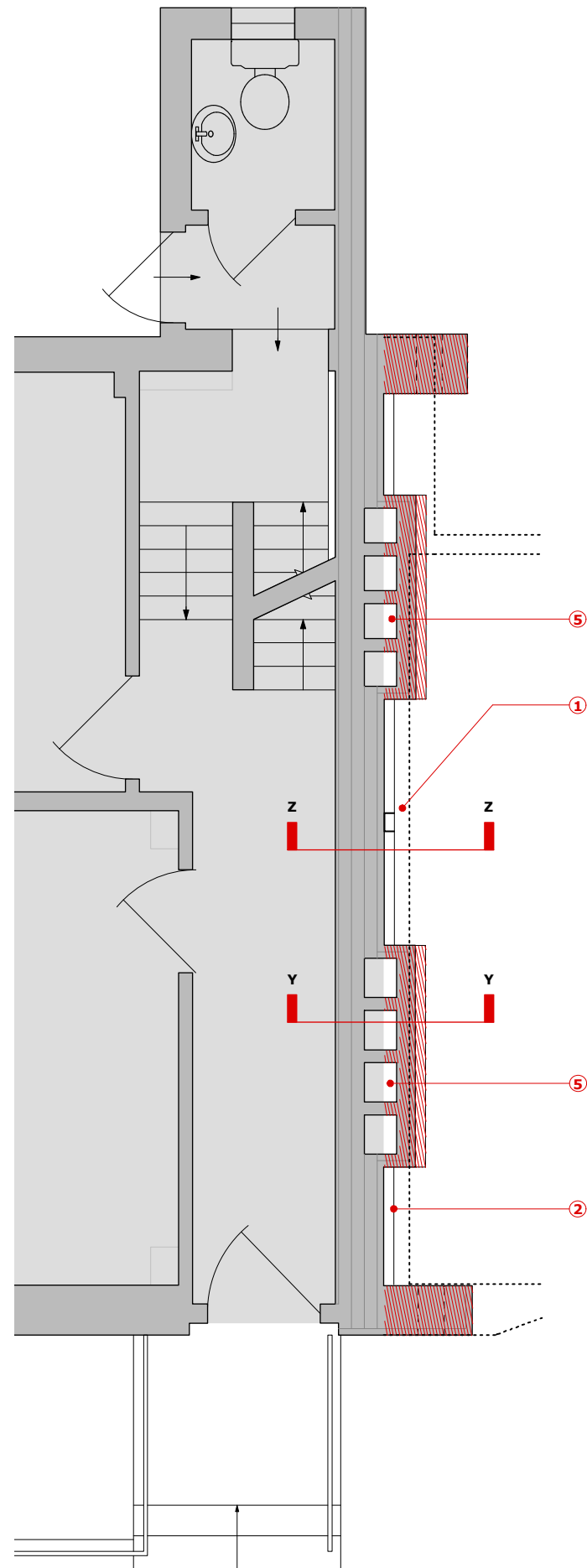

Section Y
1:50

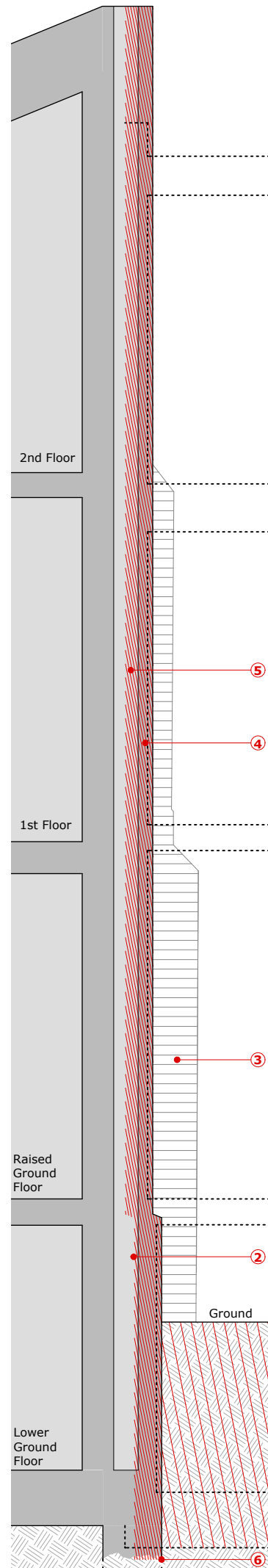

Section Z
1:50

