

South East, Side Elevation
1:100

Finishes

- A White PPC Handrails
- B White Bricks
- C Smooth Mid-Grey Precast Concrete
- D White PPC Fins
- E Planting Wires
- F PPC Aluminium Window Frames Colour TBC
- G Precast Chamfered Reveal

PLANNING ISSUE

Check all dimensions on site. Do not scale off drawings without prior consultation. Any discrepancies to be reported to architects before execution of relevant works. This drawing has been produced for LB Camden for the works at Charrington Street and for that application alone and is not intended for use by any other person or for any other purpose. Drawings remain copyright of Hayhurst and Co. and may not be reproduced without written consent or licence.

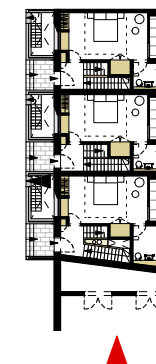
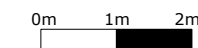

Issue/Revision	Date	Rev
Project:		
Three New-Build Terraced Houses Charrington Street, London, NW1 1RD		
Hayhurst and Co.		
26 Fournier Street, London, E1 6QE T: (020) 7247 7028 F: (020) 7247 7029 E. mail@hayhurstand.co.uk www.hayhurstand.co.uk		
Subject:	Proposed Elevation - South East	
Scale:	1:100	Date: 27.11.15
Original Size: A3		
Drawing No.:	176b A203	