



South West Elevation, Charrington Street  
1:100

**Finishes**

- A White PPC Handrails
- B White Bricks
- C Smooth Mid-Grey Precast Concrete
- D White PPC Fins
- E Planting Wires
- F PPC Aluminium Window Frames Colour TBC
- G Precast Chamfered Reveal

**PLANNING ISSUE**

Check all dimensions on site. Do not scale off drawings without prior consultation. Any discrepancies to be reported to architects before execution of relevant works. This drawing has been produced for LB Camden for the works at Charrington Street and for that application alone and is not intended for use by any other person or for any other purpose. Drawings remain copyright of Hayhurst and Co. and may not be reproduced without written consent or licence.

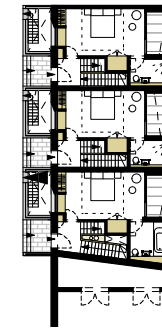
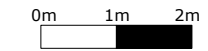

Edith Neville Primary School

Issue/Revision	Date	Rev
<b>Project:</b>		
Three New-Build Terraced Houses Charrington Street, London, NW1 1RD		
Hayhurst and Co.		
26 Fournier Street, London, E1 6QE T: (020) 7247 7028 F: (020) 7247 7029 E. mail@hayhurstand.co.uk www.hayhurstand.co.uk		
<b>Subject:</b> Proposed Elevation - South West		
<b>Scale:</b> 1:100	<b>Date:</b> 27.11.15	
<b>Original Size:</b> A3		
<b>Drawing No.:</b> 176b A201		