

- Proposed Works Key:**
- Denotes existing plant.
  - R.B1.XX Indicates room reference (for construction purpose only)
  - D.B1.XX Indicates door reference (for construction purpose only)
  - S.B1.XX Indicates screen reference (for construction purpose only)
  - W.B1.XX Indicates window reference (for construction purpose only)
  - Indicates proposed full height partition.  
(N.B. height from FFL to underside of soffit of concrete slab over tbc on site). Refer to Proposed Wall Types drawing PL(22)01
  - Indicates Infill to opening in existing wall.  
(N.B. Infill to suit existing wall construction & tbc on site).
  - Indicates 15mm plasterboard lining on timber framing to form integrated panel system for sanitaryware fittings.

- Notes:
- This drawing is copyright.
  - Do not scale dimensions from this drawing.
  - This drawing is to be read in conjunction with all other relevant drawings.
  - All discrepancies on this drawing are to be reported to the architect.
  - Do not modify any element of this drawing.
  - Use drawing only for purpose(s) issued.
- North Sign / Key Plan

The following external model files are included within this drawing:

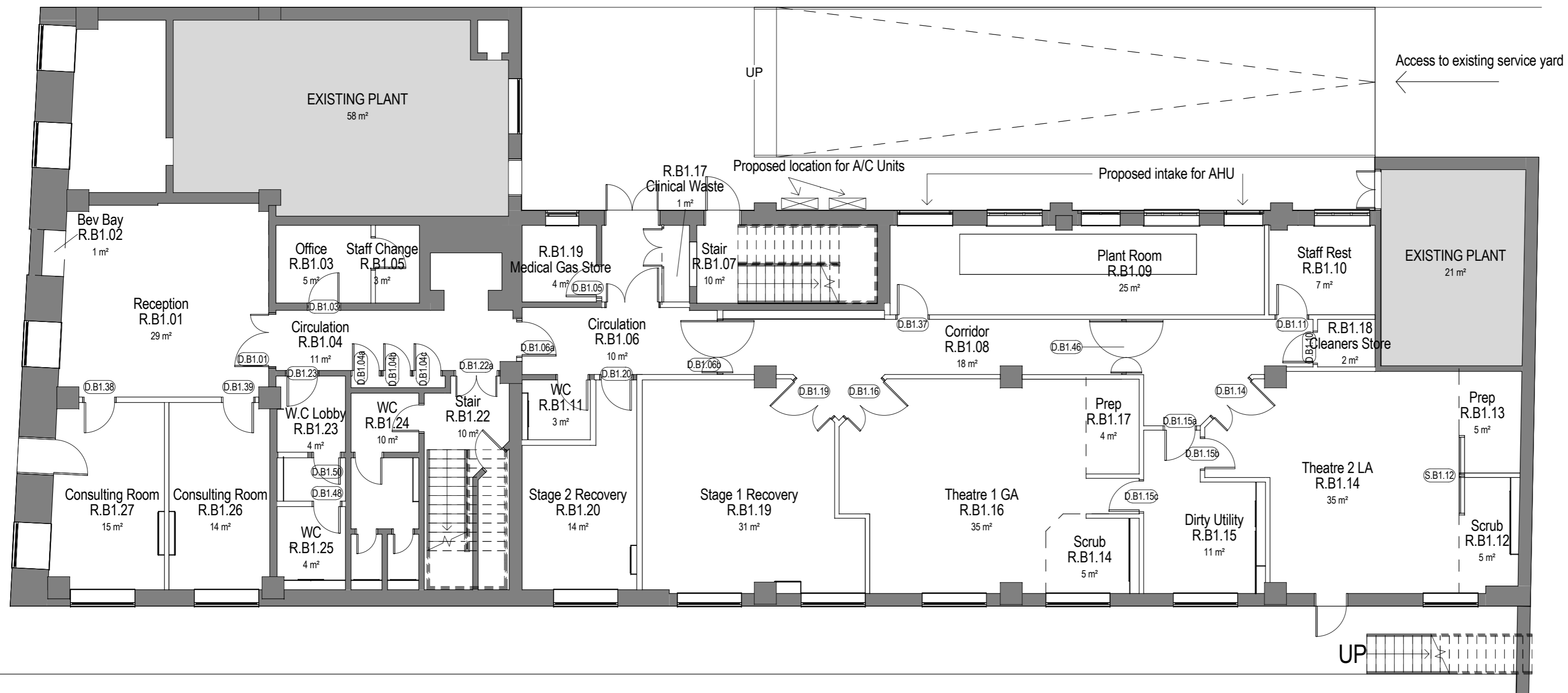

Level B1 - Proposed Plan

1 : 100

Rev	Date	Revision Notes	Dn	Rv
2	16/02/16	Replan of proposed theatre and dirty utility space to align with existing window apertures post comments from the conservation officer. Gas, waste and cleaners stores added. Fire lobbies added to adhere to B.C comments.	SD	SB
1	12/01/16	Minor amendments and room numbers added.	SW	

Client  
The Private Clinic  
Harley Street  
London



Project  
The Private Clinic  
Fitzroy Square

Drawing Title  
Level B1 - Proposed Plan

Job Number 50676	Drawing Originated Date 21/12/15	PAS 1192 Status Code
Scale@A2 1 : 100	Purpose PRELIMINARY	
Drawing Number PL(20)05	Revision 2	