

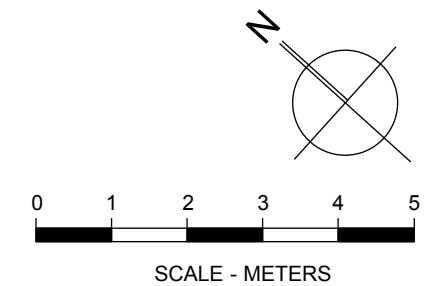

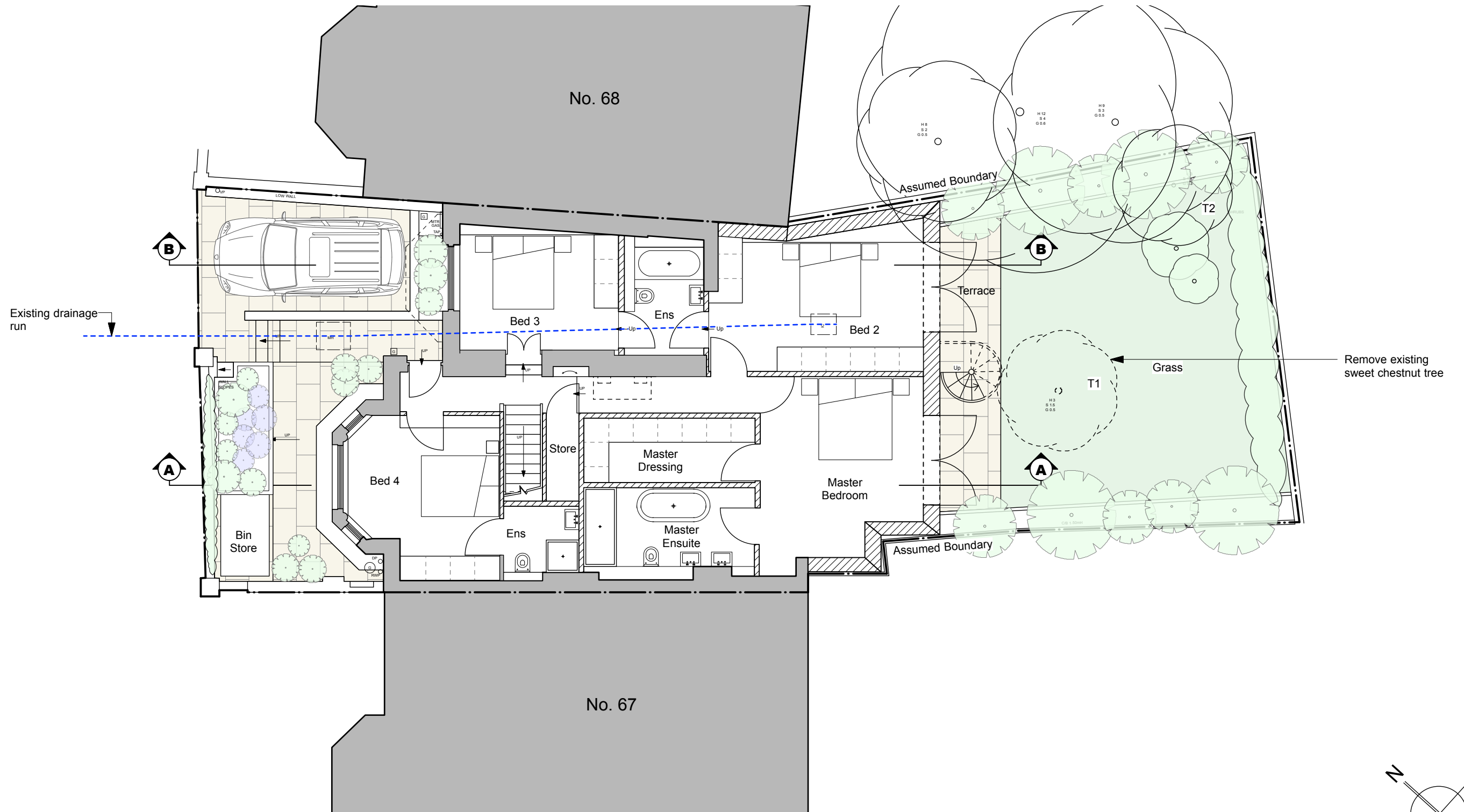

Status FOR PLANNING	1. This drawing remains copyright of DyerGrimes Architects Limited and may not be reproduced or copied without consent in writing. 2. Do not scale drawing use figured dimensions only. 3. Any discrepancies between site and drawings to be reported to the architect immediately. 4. Read in conjunction with all relevant structural and mechanical & electrical engineers drawings. 5. Dimensions critical to proposed building works must be checked on site before building works commences, as certain assumptions have been made due to lack of accessibility and anomalies in the Proposed building.	Client & Address Mr Arnaud Heckenroth & Ms Mariko Numakami 67a, Belsize Park Road NW3 4EH	Title Proposed Site Plan			 DyerGrimes Architecture Studio 2, Three Eastfields Avenue Riverside Quarter, London, SW18 1GN T: 020 8874 0551 info@dvergrimesarchitects.com dvergrimesarchitects.com
Revisions	Date 06.01.16	Scale 1:100 @ A3	No. 0443(01)01	Rev. C		



Status FOR PLANNING	<ol style="list-style-type: none"> 1. This drawing remains copyright of DyerGrimes Architects Limited and may not be reproduced or copied without consent in writing. 2. Do not scale drawing use figured dimensions only. 3. Any discrepancies between site and drawings to be reported to the architect immediately. 4. Read in conjunction with all relevant structural and mechanical & electrical engineers drawings. 5. Dimensions critical to proposed building works must be checked on site before building works commences, as certain assumptions have been made due to lack of accessibility and anomalies in the Proposed building. 	Client & Address Mr Heckenroth & Ms Numakami 67a Belsize Park NW3 4EH		Title Proposed Lower Ground Floor Plan		 DyerGrimes Architecture Studio 2, Three Eastfields Avenue Riverside Quarter, London, SW18 1GN T: 020 8874 0551 info@dyeigrimesarchitects.com dyeigrimesarchitects.com	
Revisions		Date 17.12.15	Scale 1:100 @ A3	No. 0433(01)02	Rev. B		

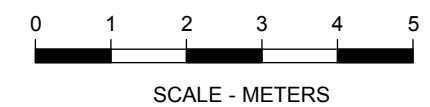
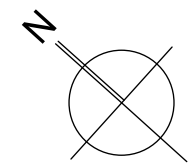
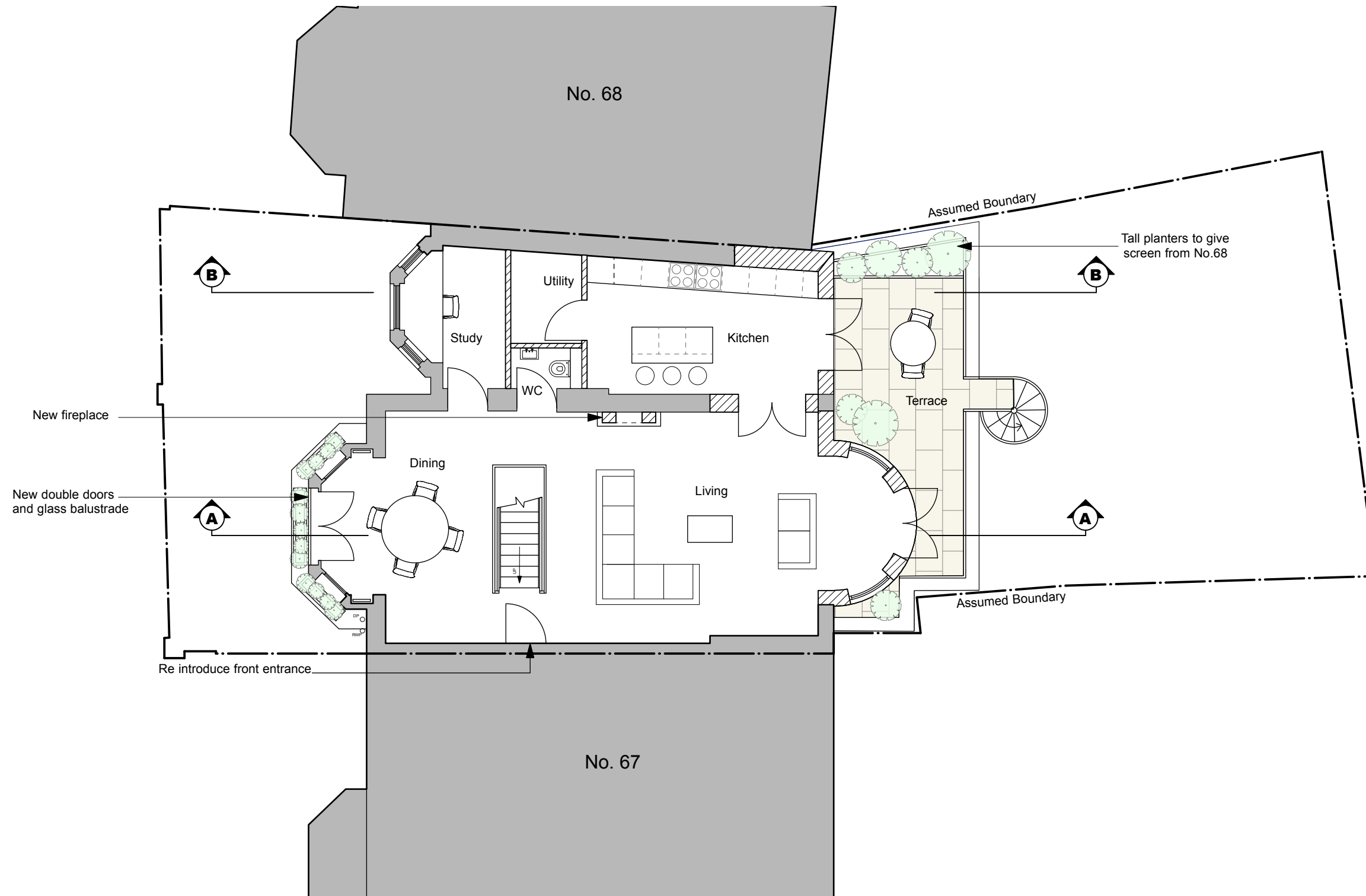

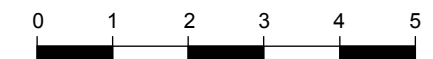
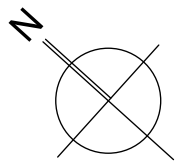
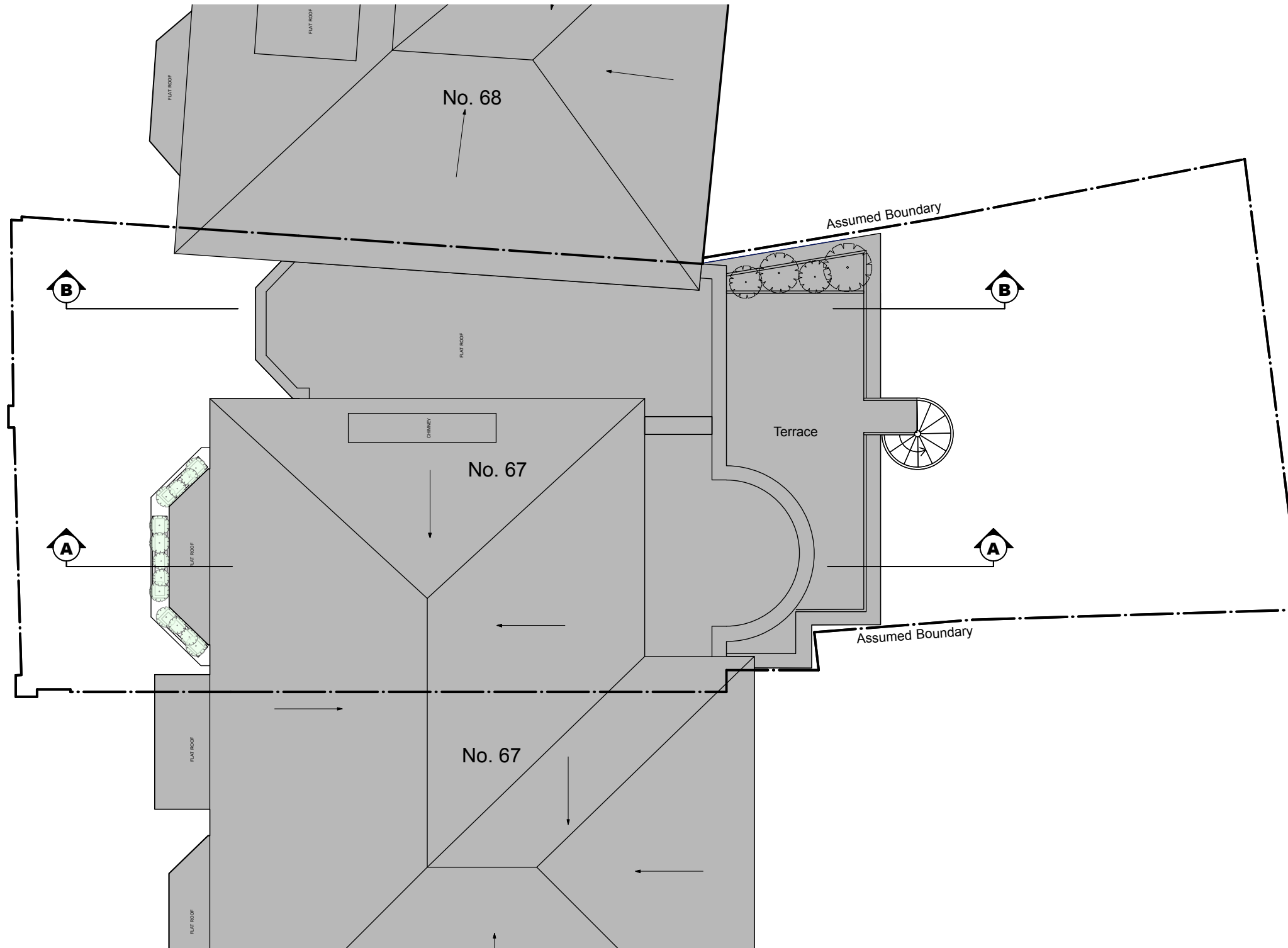

Status FOR PLANNING	1. This drawing remains copyright of DyerGrimes Architects Limited and may not be reproduced or copied without consent in writing. 2. Do not scale drawing use figured dimensions only. 3. Any discrepancies between site and drawings to be reported to the architect immediately. 4. Read in conjunction with all relevant structural and mechanical & electrical engineers drawings. 5. Dimensions critical to proposed building works must be checked on site before building works commences, as certain assumptions have been made due to lack of accessibility and anomalies in the Proposed building.	Client & Address Mr Heckenroth & Ms Numakami 67a Belsize Park NW3 4EH		Title Proposed Upper Ground Floor Plan		 DyerGrimes Architecture Studio 2, Three Eastfields Avenue Riverside Quarter, London, SW18 1GN T: 020 8874 0551 info@dyergrimesarchitects.com dyergrimesarchitects.com	
Revisions		Date 17.12.15	Scale 1:100 @ A3	No. 0433(01)03	Rev. B		



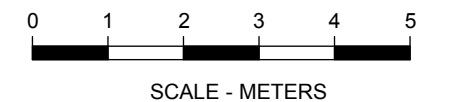

SCALE - METERS

Status FOR PLANNING	<ol style="list-style-type: none"> This drawing remains copyright of DyerGrimes Architects Limited and may not be reproduced or copied without consent in writing. Do not scale drawing use figured dimensions only. Any discrepancies between site and drawings to be reported to the architect immediately. Read in conjunction with all relevant structural and mechanical & electrical engineers drawings. Dimensions critical to proposed building works must be checked on site before building works commences, as certain assumptions have been made due to lack of accessibility and anomalies in the Proposed building. 	Client & Address Mr Heckenroth & Ms Numakami 67a Belsize Park NW3 4EH		Title Proposed Roof Plan		 DyerGrimes Architecture Studio 2, Three Eastfields Avenue Riverside Quarter, London, SW18 1GN T: 020 8874 0551 info@dyergrimesarchitects.com dyergrimesarchitects.com	
Revisions		Date 17.12.15	Scale 1:100 @ A3	No. 0433(01)04	Rev. B		

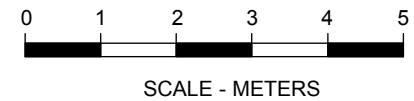

Status FOR PLANNING	1. This drawing remains copyright of DyerGrimes Architects Limited and may not be reproduced or copied without consent in writing. 2. Do not scale drawing use figured dimensions only. 3. Any discrepancies between site and drawings to be reported to the architect immediately. 4. Read in conjunction with all relevant structural and mechanical & electrical engineers drawings. 5. Dimensions critical to proposed building works must be checked on site before building works commences, as certain assumptions have been made due to lack of accessibility and anomalies in the Proposed building.	Client & Address Mr Heckenroth & Ms Numakami 67a Belsize Park NW3 4EH	Title Proposed Front Elevation			 DyerGrimes Architecture Studio 2, Three Eastfields Avenue Riverside Quarter, London, SW18 1GN T: 020 8874 0551 info@dyergrimesarchitects.com dyergrimesarchitects.com
Revisions		Date 10.01.16	Scale 1:100 @ A3	No. 0433(01)05	Rev. A	



Status FOR PLANNING	1. This drawing remains copyright of DyerGrimes Architects Limited and may not be reproduced or copied without consent in writing. 2. Do not scale drawing use figured dimensions only. 3. Any discrepancies between site and drawings to be reported to the architect immediately. 4. Read in conjunction with all relevant structural and mechanical & electrical engineers drawings. 5. Dimensions critical to proposed building works must be checked on site before building works commences, as certain assumptions have been made due to lack of accessibility and anomalies in the Proposed building.	Client & Address Mr Heckenroth & Ms Numakami 67a Belsize Park NW3 4EH		Title Proposed Rear Elevation		 DyerGrimes Architecture Studio 2, Three Eastfields Avenue Riverside Quarter, London, SW18 1GN T: 020 8874 0551 info@dyeigrimesarchitects.com dyeigrimesarchitects.com	
Revisions		Date 10.01.16	Scale 1:100 @ A3	No. 0433(01)06	Rev. C		

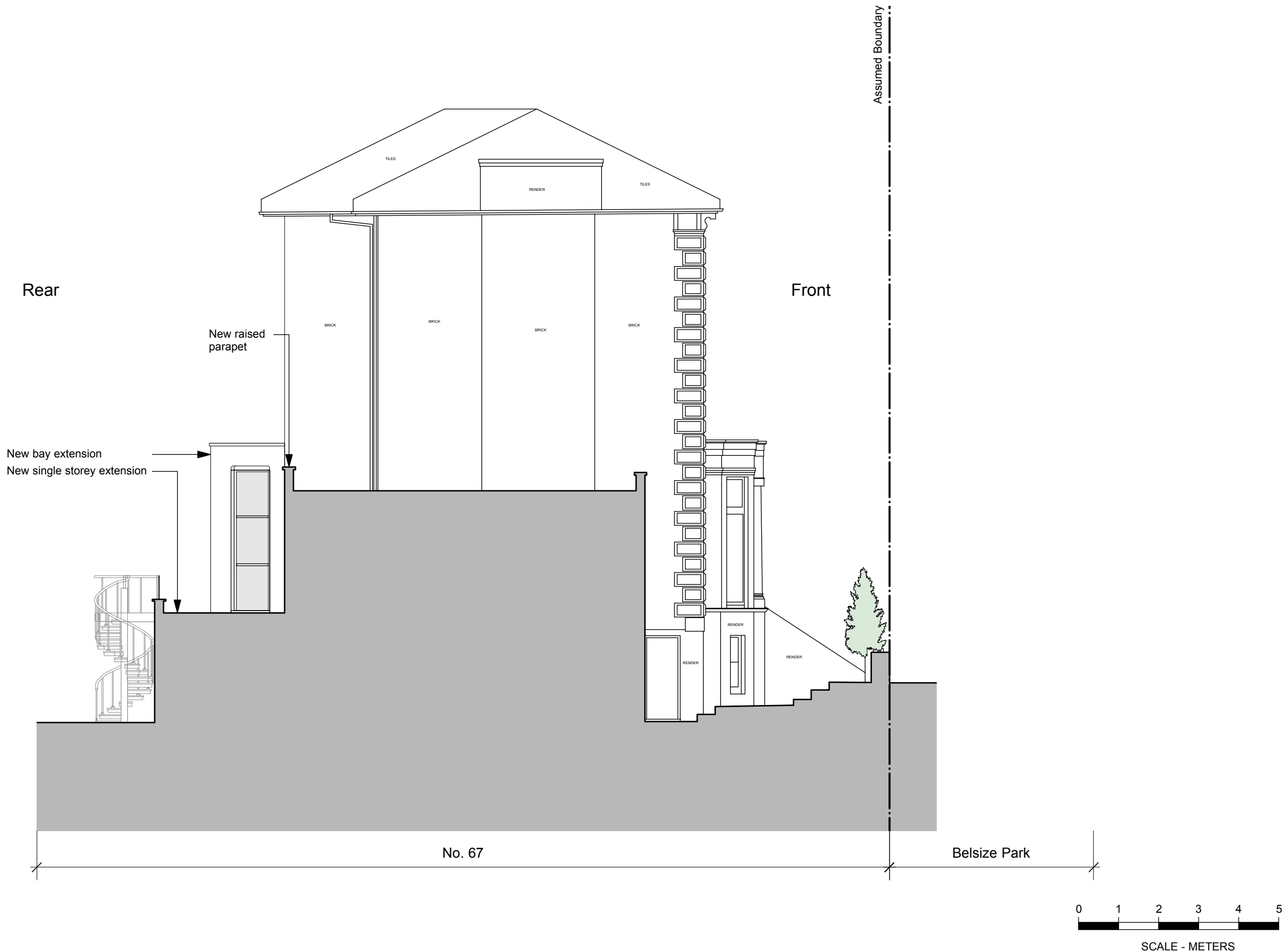

Status FOR PLANNING	1. This drawing remains copyright of DyerGrimes Architects Limited and may not be reproduced or copied without consent in writing. 2. Do not scale drawing use figured dimensions only. 3. Any discrepancies between site and drawings to be reported to the architect immediately. 4. Read in conjunction with all relevant structural and mechanical & electrical engineers drawings. 5. Dimensions critical to proposed building works must be checked on site before building works commences, as certain assumptions have been made due to lack of accessibility and anomalies in the Proposed building.	Client & Address Mr Heckenroth & Ms Numakami 67a Belsize Park NW3 4EH		Title Proposed Side Elevation		 DyerGrimes Architecture Studio 2, Three Eastfields Avenue Riverside Quarter, London, SW18 1GN T: 020 8874 0551 info@dyeigrimesarchitects.com dyeigrimesarchitects.com	
Revisions		Date 10.01.16	Scale 1:100 @ A3	No. 0433(01)07	Rev. A		

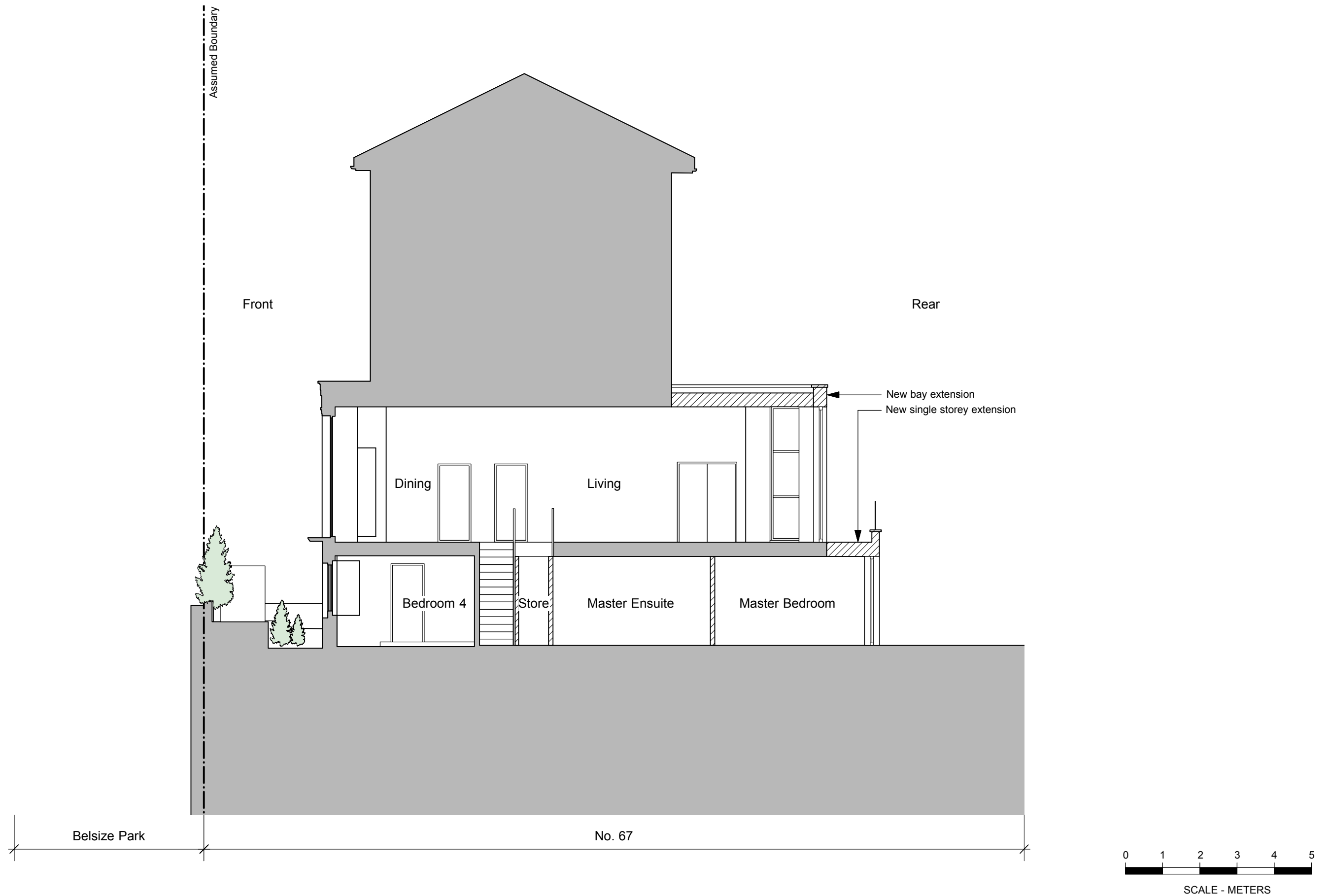

Status FOR PLANNING	1. This drawing remains copyright of DyerGrimes Architects Limited and may not be reproduced or copied without consent in writing. 2. Do not scale drawing use figured dimensions only. 3. Any discrepancies between site and drawings to be reported to the architect immediately. 4. Read in conjunction with all relevant structural and mechanical & electrical engineers drawings. 5. Dimensions critical to proposed building works must be checked on site before building works commences, as certain assumptions have been made due to lack of accessibility and anomalies in the Proposed building.	Client & Address Mr Heckenroth & Ms Numakami 67a Belsize Park NW3 4EH		Title Proposed Section A		 DyerGrimes Architecture Studio 2, Three Eastfields Avenue Riverside Quarter, London, SW18 1GN T: 020 8874 0551 info@dyeigrimesarchitects.com dyeigrimesarchitects.com	
Revisions		Date 10.01.16	Scale 1:100 @ A3	No. 0433(01)08	Rev. -		

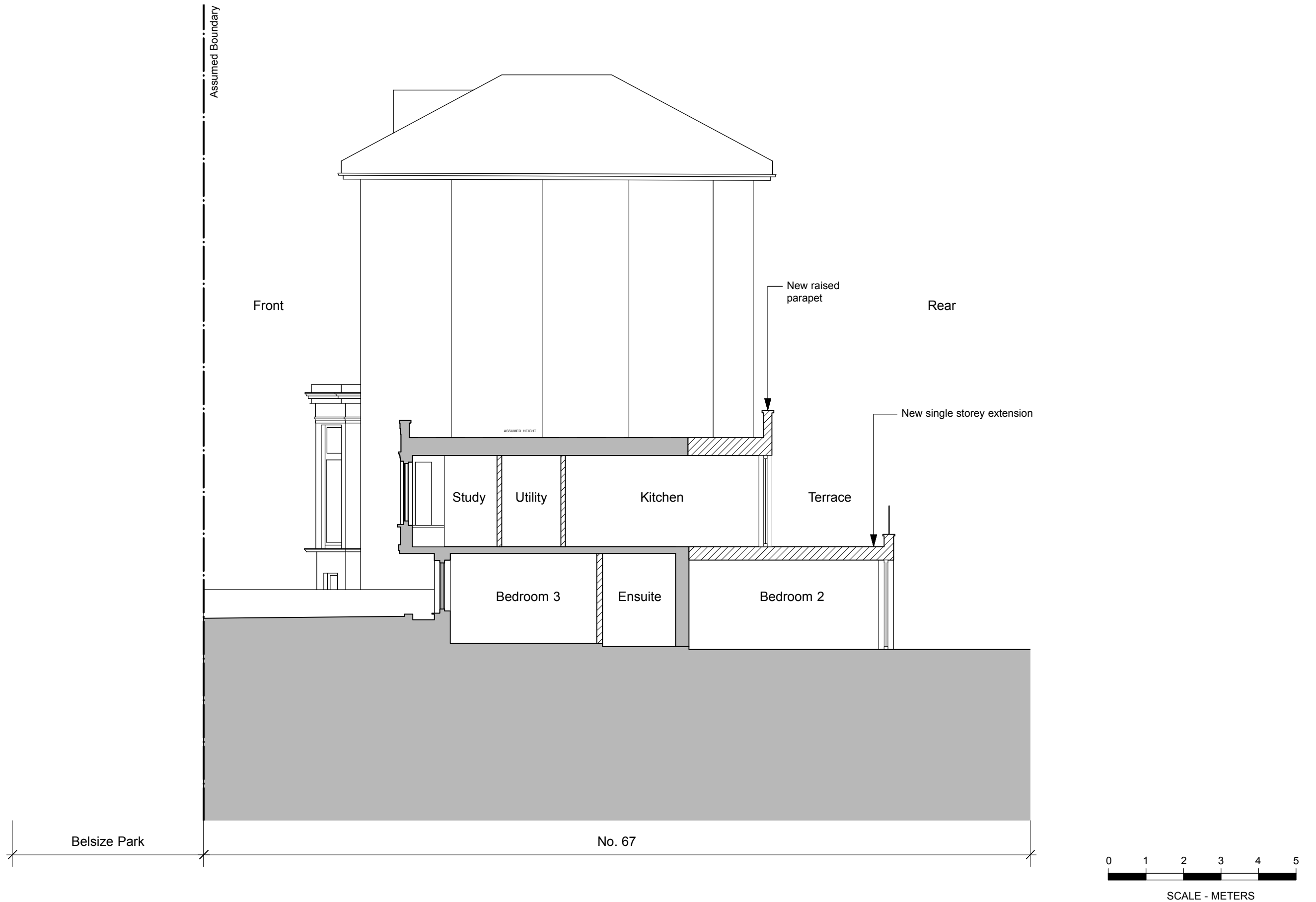

Status FOR PLANNING	1. This drawing remains copyright of DyerGrimes Architects Limited and may not be reproduced or copied without consent in writing. 2. Do not scale drawing use figured dimensions only. 3. Any discrepancies between site and drawings to be reported to the architect immediately. 4. Read in conjunction with all relevant structural and mechanical & electrical engineers drawings. 5. Dimensions critical to proposed building works must be checked on site before building works commences, as certain assumptions have been made due to lack of accessibility and anomalies in the Proposed building.	Client & Address Mr Heckenroth & Ms Numakami 67a Belsize Park NW3 4EH		Title Proposed Section B		 DyerGrimes Architecture Studio 2, Three Eastfields Avenue Riverside Quarter, London, SW18 1GN T: 020 8874 0551 info@dyergrimesarchitects.com dyergrimesarchitects.com	
Revisions		Date 10.01.16	Scale 1:100 @ A3	No. 0433(01)09	Rev. -		