





SCALE - METERS

Status <b>FOR PLANNING</b>	<ol style="list-style-type: none"> <li>1. This drawing remains copyright of DyerGrimes Architects Limited and may not be reproduced or copied without consent in writing.</li> <li>2. Do not scale drawing use figured dimensions only.</li> <li>3. Any discrepancies between site and drawings to be reported to the architect immediately.</li> <li>4. Read in conjunction with all relevant structural and mechanical &amp; electrical engineers drawings.</li> <li>5. Dimensions critical to proposed building works must be checked on site before building works commences, as certain assumptions have been made due to lack of accessibility and anomalies in the Proposed building.</li> </ol>	Client & Address Mr Arnaud Heckenroth & Ms Mariko Numakami 67a Belsize Park Road NW3 4EH	Title Site Location Plan			 DyerGrimes Architecture   Studio 2, Three Eastfields Avenue Riverside Quarter, London, SW18 1GN T: 020 8874 0551   info@dyergrimesarchitects.com dyergrimesarchitects.com
Revisions		Date 23.11.15	Scale 1:1250 @ A3	No. 0443(00)00	Rev. -	

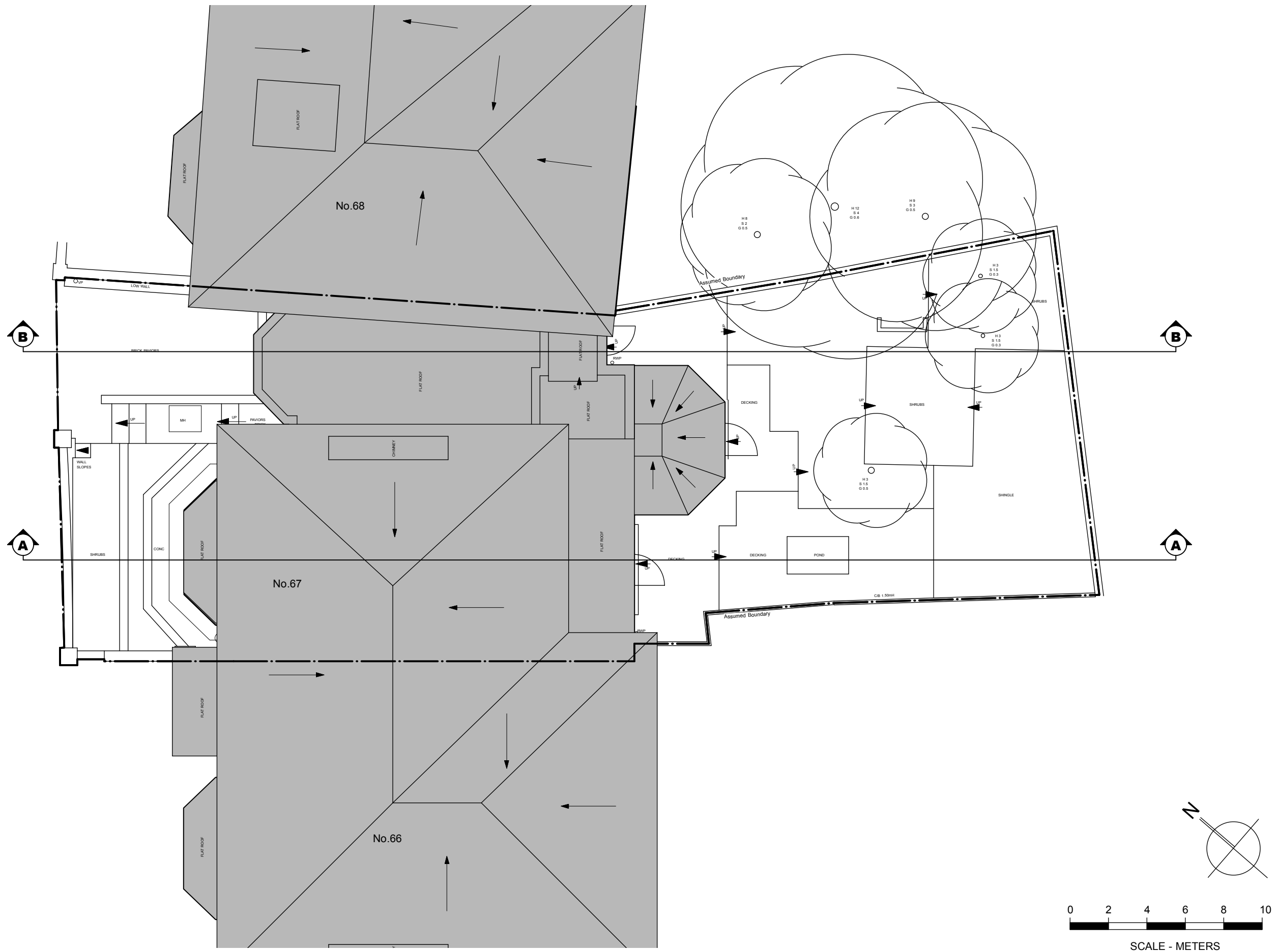

Status <b>FOR PLANNING</b>	1. This drawing remains copyright of DyerGrimes Architects Limited and may not be reproduced or copied without consent in writing. 2. Do not scale drawing use figured dimensions only. 3. Any discrepancies between site and drawings to be reported to the architect immediately. 4. Read in conjunction with all relevant structural and mechanical & electrical engineers drawings. 5. Dimensions critical to proposed building works must be checked on site before building works commences, as certain assumptions have been made due to lack of accessibility and anomalies in the Proposed building.	Client & Address Mr Arnaud Heckenroth & Ms Mariko Numakami 67a Belsize Park Road NW3 4EH		Title Block Plan		 DyerGrimes Architecture   Studio 2, Three Eastfields Avenue Riverside Quarter, London, SW18 1GN T: 020 8874 0551   info@dyergrimesarchitects.com dyergrimesarchitects.com	
Revisions		Date 23.11.15	Scale 1:500 @ A3	No. 0443(00)01	Rev. -		



Status <b>FOR PLANNING</b>	<ol style="list-style-type: none"> <li>1. This drawing remains copyright of DyerGrimes Architects Limited and may not be reproduced or copied without consent in writing.</li> <li>2. Do not scale drawing use figured dimensions only.</li> <li>3. Any discrepancies between site and drawings to be reported to the architect immediately.</li> <li>4. Read in conjunction with all relevant structural and mechanical &amp; electrical engineers drawings.</li> <li>5. Dimensions critical to proposed building works must be checked on site before building works commences, as certain assumptions have been made due to lack of accessibility and anomalies in the Proposed building.</li> </ol>	Client & Address Mr Arnaud Heckenroth & Ms Mariko Numakami 67a Belsize Park Road NW3 4EH		Title Existing Site Plan		 DyerGrimes Architecture   Studio 2, Three Eastfields Avenue Riverside Quarter, London, SW18 1GN T: 020 8874 0551   info@dyergrimesarchitects.com dyergrimesarchitects.com	
Revisions		Date 23.11.15	Scale 1:100 @ A3	No. 0443(00)02	Rev. A		

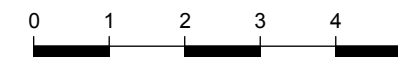
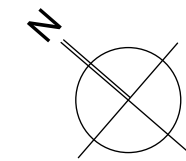
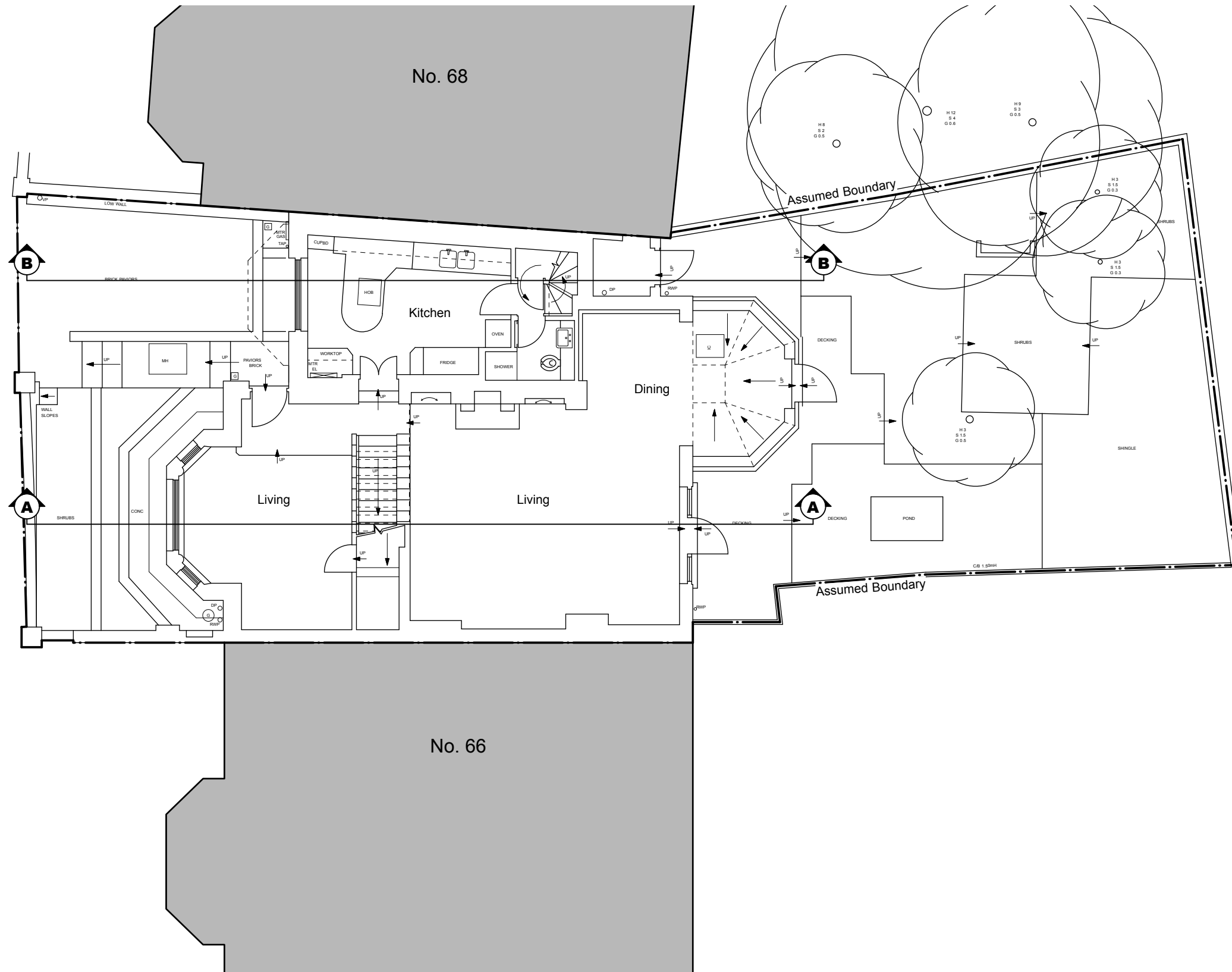

SCALE - METERS

Status <b>FOR PLANNING</b>	<ol style="list-style-type: none"> <li>1. This drawing remains copyright of DyerGrimes Architects Limited and may not be reproduced or copied without consent in writing.</li> <li>2. Do not scale drawing use figured dimensions only.</li> <li>3. Any discrepancies between site and drawings to be reported to the architect immediately.</li> <li>4. Read in conjunction with all relevant structural and mechanical &amp; electrical engineers drawings.</li> <li>5. Dimensions critical to proposed building works must be checked on site before building works commences, as certain assumptions have been made due to lack of accessibility and anomalies in the Proposed building.</li> </ol>	Client & Address Mr Arnaud Heckenroth & Ms Mariko Numakami 67a Belsize Park Road NW3 4EH		Title Existing Lower Ground Floor		 DyerGrimes Architecture   Studio 2, Three Eastfields Avenue Riverside Quarter, London, SW18 1GN	
Revisions		Date 23.11.15	Scale 1:100 @ A3	No. 0443(00)03	Rev. -		T: 020 8874 0551   info@dyeigrimesarchitects.com dyeigrimesarchitects.com

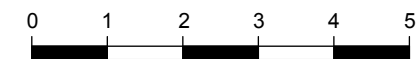
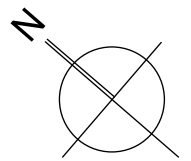
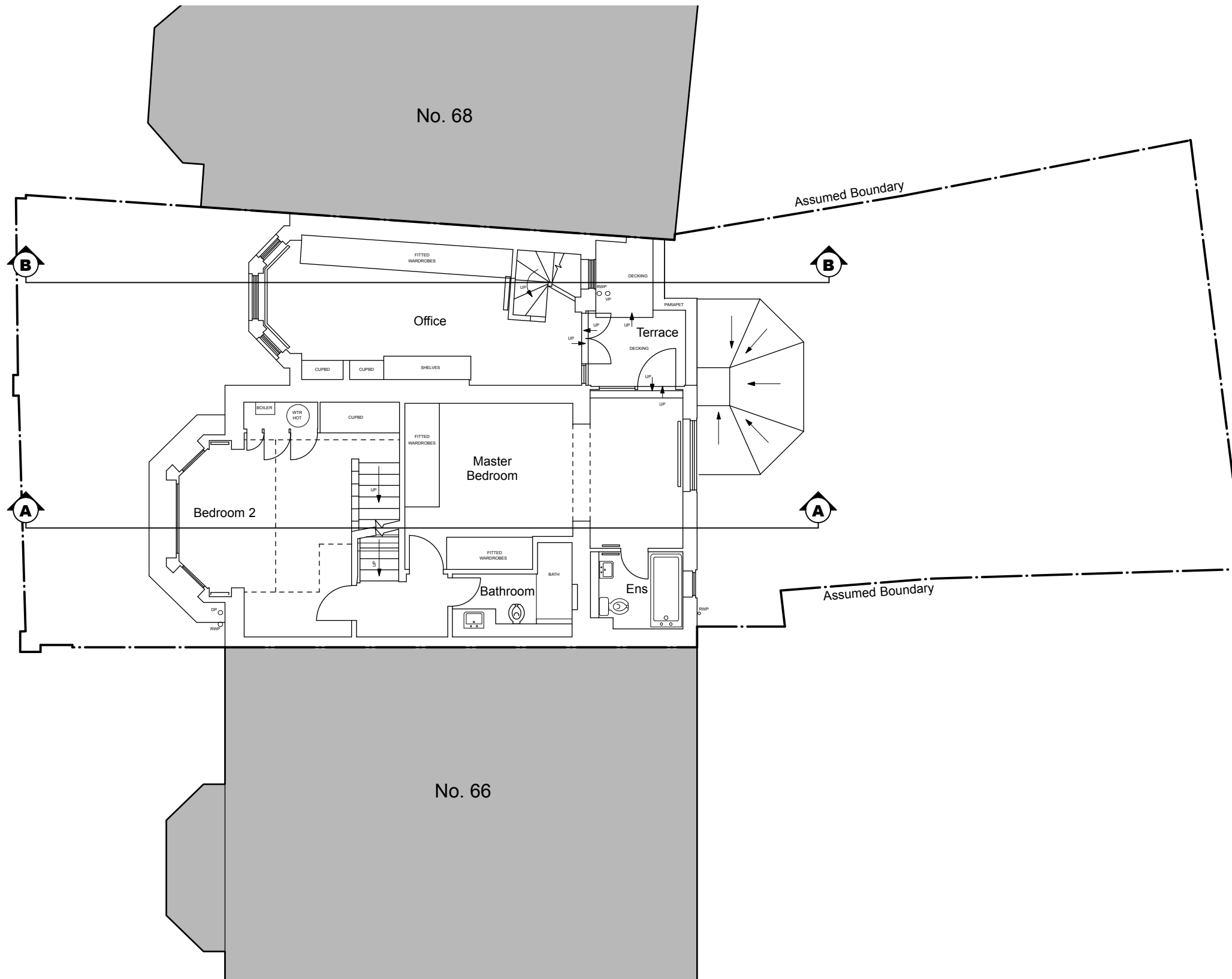

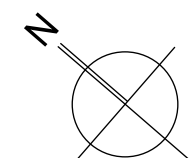
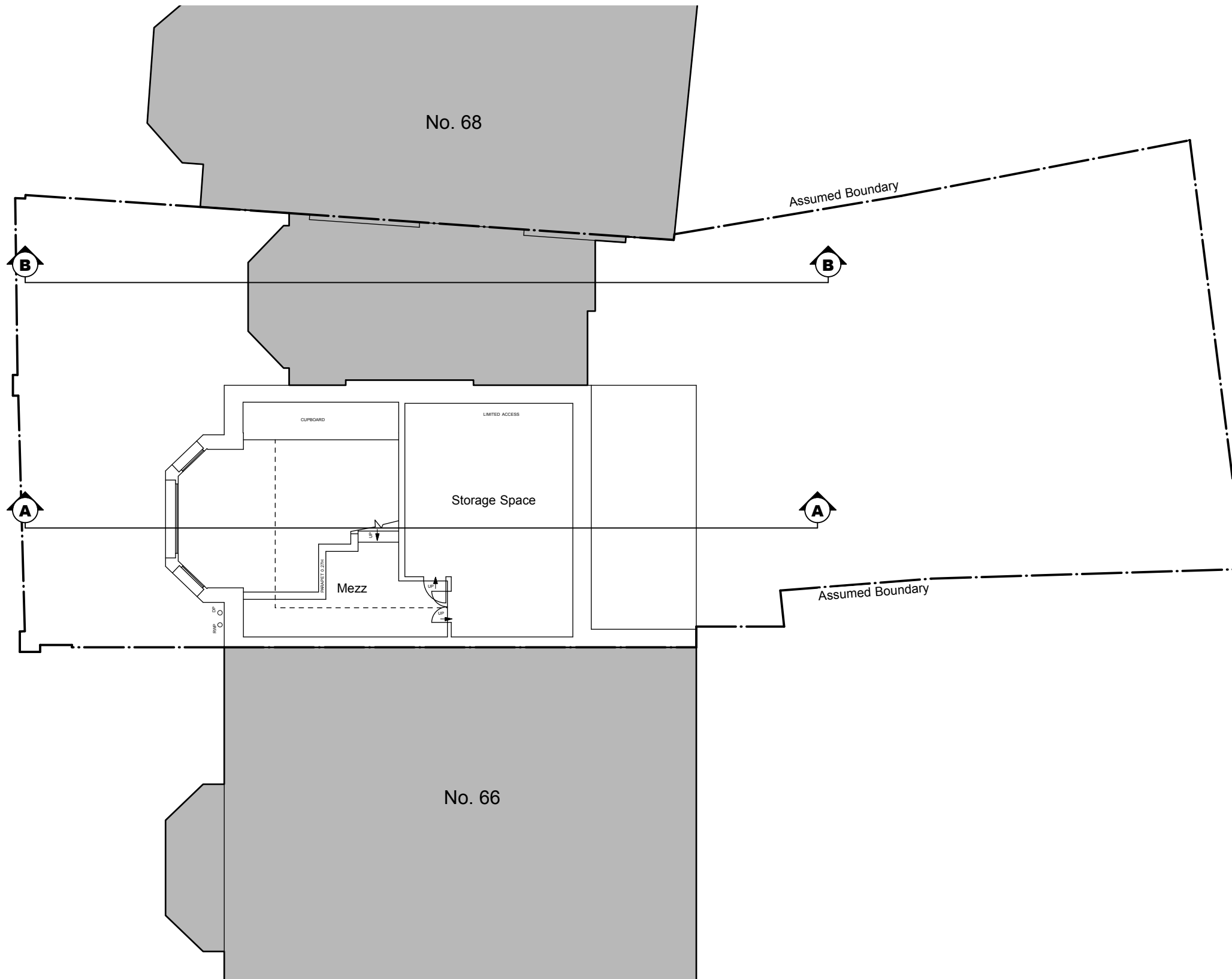

SCALE - METERS

Status <b>FOR PLANNING</b>	<ol style="list-style-type: none"> <li>1. This drawing remains copyright of DyerGrimes Architects Limited and may not be reproduced or copied without consent in writing.</li> <li>2. Do not scale drawing use figured dimensions only.</li> <li>3. Any discrepancies between site and drawings to be reported to the architect immediately.</li> <li>4. Read in conjunction with all relevant structural and mechanical &amp; electrical engineers drawings.</li> <li>5. Dimensions critical to proposed building works must be checked on site before building works commences, as certain assumptions have been made due to lack of accessibility and anomalies in the Proposed building.</li> </ol>	Client & Address Mr Arnaud Heckenroth & Ms Mariko Numakami 67a Belsize Park Road NW3 4EH		Title Existing Ground Floor Plan		 DyerGrimes Architecture   Studio 2, Three Eastfields Avenue Riverside Quarter, London, SW18 1GN T: 020 8874 0551   info@dyeigrimesarchitects.com dyeigrimesarchitects.com	
Revisions		Date 23.11.15	Scale 1:100 @ A3	No. 0443(00)04	Rev. -		

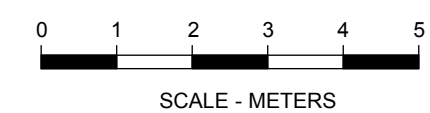
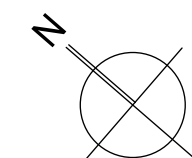
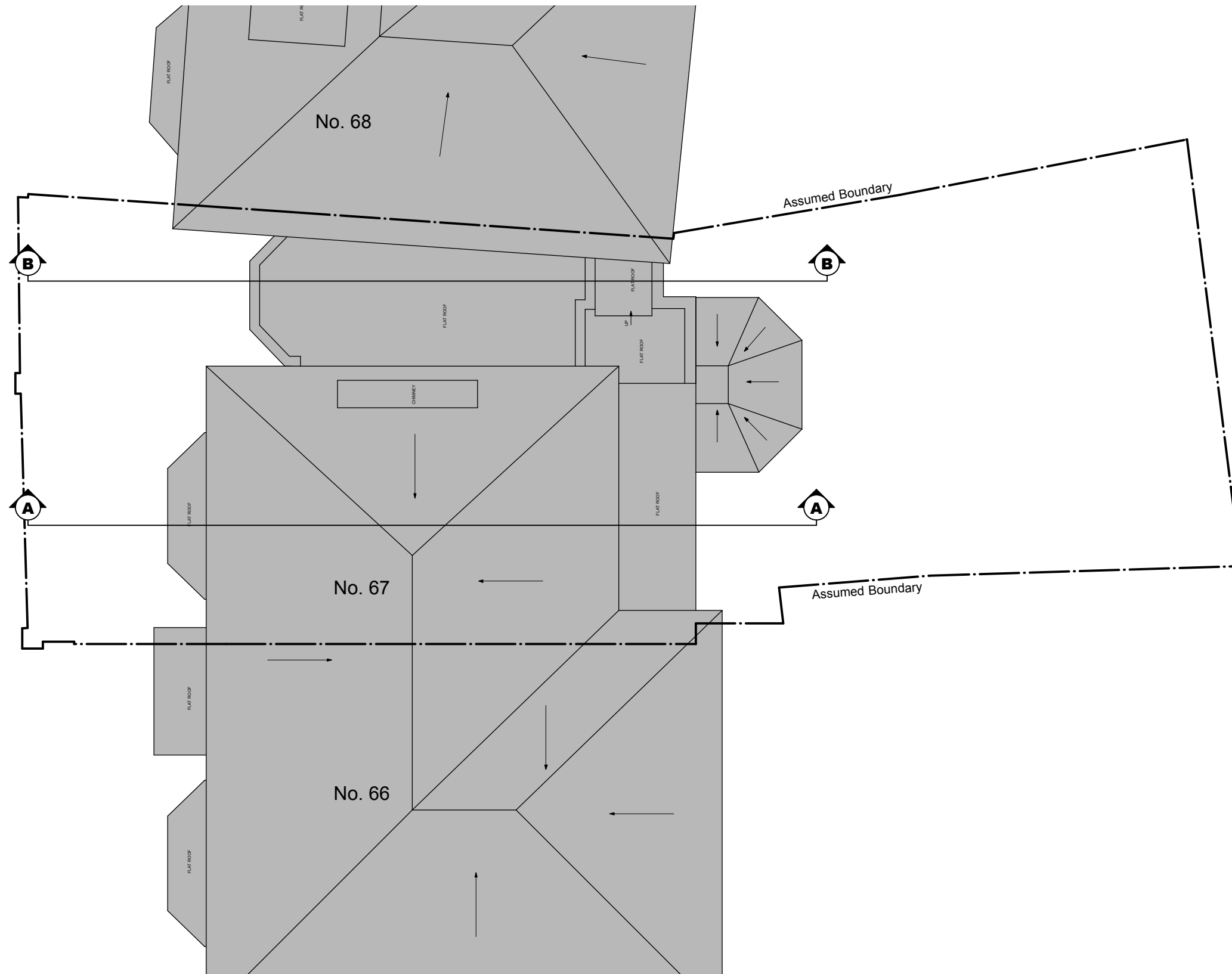

Status <b>FOR PLANNING</b>	1. This drawing remains copyright of DyerGrimes Architects Limited and may not be reproduced or copied without consent in writing. 2. Do not scale drawing use figured dimensions only. 3. Any discrepancies between site and drawings to be reported to the architect immediately. 4. Read in conjunction with all relevant structural and mechanical & electrical engineers drawings. 5. Dimensions critical to proposed building works must be checked on site before building works commences, as certain assumptions have been made due to lack of accessibility and anomalies in the Proposed building.	Client & Address Mr Arnaud Heckenroth & Ms Mariko Numakami 67a Belsize Park Road NW3 4EH		Title Existing Mezzanine Floor		 DyerGrimes Architecture   Studio 2, Three Eastfields Avenue Riverside Quarter, London, SW18 1GN T: 020 8874 0551   info@dyergrimesarchitects.com dyergrimesarchitects.com	
Revisions		Date 23.11.15	Scale 1:100 @ A3	No. 0443(00)05	Rev. -		



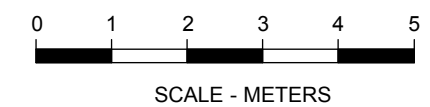

Status <b>FOR PLANNING</b>	1. This drawing remains copyright of DyerGrimes Architects Limited and may not be reproduced or copied without consent in writing. 2. Do not scale drawing use figured dimensions only. 3. Any discrepancies between site and drawings to be reported to the architect immediately. 4. Read in conjunction with all relevant structural and mechanical & electrical engineers drawings. 5. Dimensions critical to proposed building works must be checked on site before building works commences, as certain assumptions have been made due to lack of accessibility and anomalies in the Proposed building.	Client & Address Mr Arnaud Heckenroth & Ms Mariko Numakami 67a Belsize Park Road NW3 4EH		Title Existing Roof Plan		 DyerGrimes Architecture   Studio 2, Three Eastfields Avenue Riverside Quarter, London, SW18 1GN T: 020 8874 0551   info@dyeigrimesarchitects.com dyeigrimesarchitects.com	
Revisions		Date 01.12.15	Scale 1:100 @ A3	No. 0443(00)06	Rev. -		



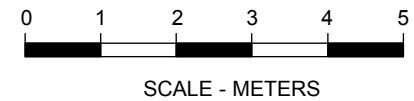

Status <b>FOR PLANNING</b>	<ol style="list-style-type: none"> <li>1. This drawing remains copyright of DyerGrimes Architects Limited and may not be reproduced or copied without consent in writing.</li> <li>2. Do not scale drawing use figured dimensions only.</li> <li>3. Any discrepancies between site and drawings to be reported to the architect immediately.</li> <li>4. Read in conjunction with all relevant structural and mechanical &amp; electrical engineers drawings.</li> <li>5. Dimensions critical to proposed building works must be checked on site before building works commences, as certain assumptions have been made due to lack of accessibility and anomalies in the Proposed building.</li> </ol>	Client & Address Mr Heckenroth & Ms Numakami 67a Belsize Park Road NW3 4EH		Title Existing Front Elevation		 DyerGrimes Architecture   Studio 2, Three Eastfields Avenue Riverside Quarter, London, SW18 1GN T: 020 8874 0551   info@dyergrimesarchitects.com dyergrimesarchitects.com
Revisions		Date 23.11.15	Scale 1:100 @ A3	No. 0443(00)07	Rev. -	





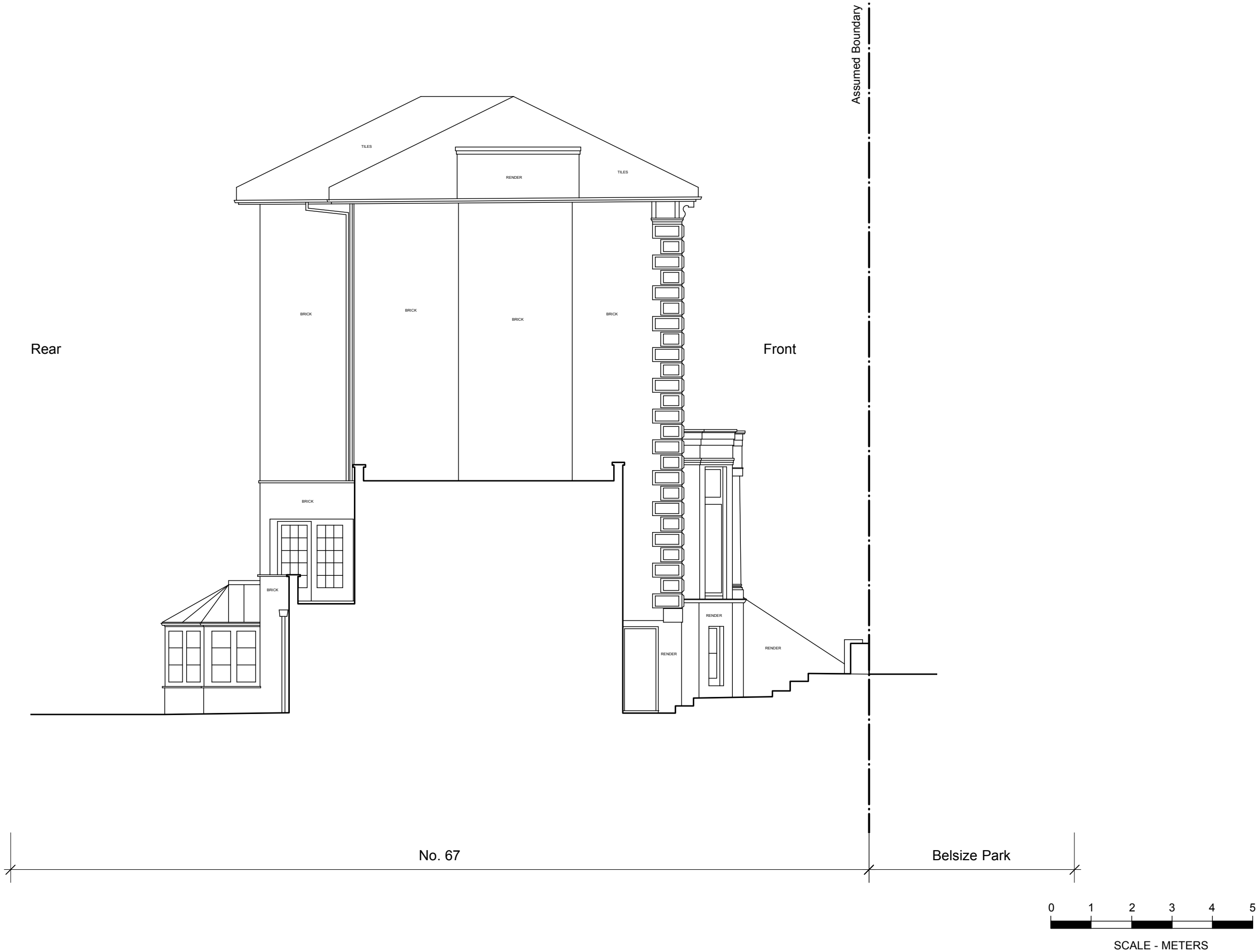

Status <b>FOR PLANNING</b>	1. This drawing remains copyright of DyerGrimes Architects Limited and may not be reproduced or copied without consent in writing. 2. Do not scale drawing use figured dimensions only. 3. Any discrepancies between site and drawings to be reported to the architect immediately. 4. Read in conjunction with all relevant structural and mechanical & electrical engineers drawings. 5. Dimensions critical to proposed building works must be checked on site before building works commences, as certain assumptions have been made due to lack of accessibility and anomalies in the Proposed building.	Client & Address Mr Heckenroth & Ms Numakami 67a Belsize Park Road NW3 4EH		Title Existing Rear Elevation		 DyerGrimes Architecture   Studio 2, Three Eastfields Avenue Riverside Quarter, London, SW18 1GN T: 020 8874 0551   info@dyeigrimesarchitects.com dyeigrimesarchitects.com
Revisions		Date 23.11.15	Scale 1:100 @ A3	No. 0443(00)08	Rev. -	

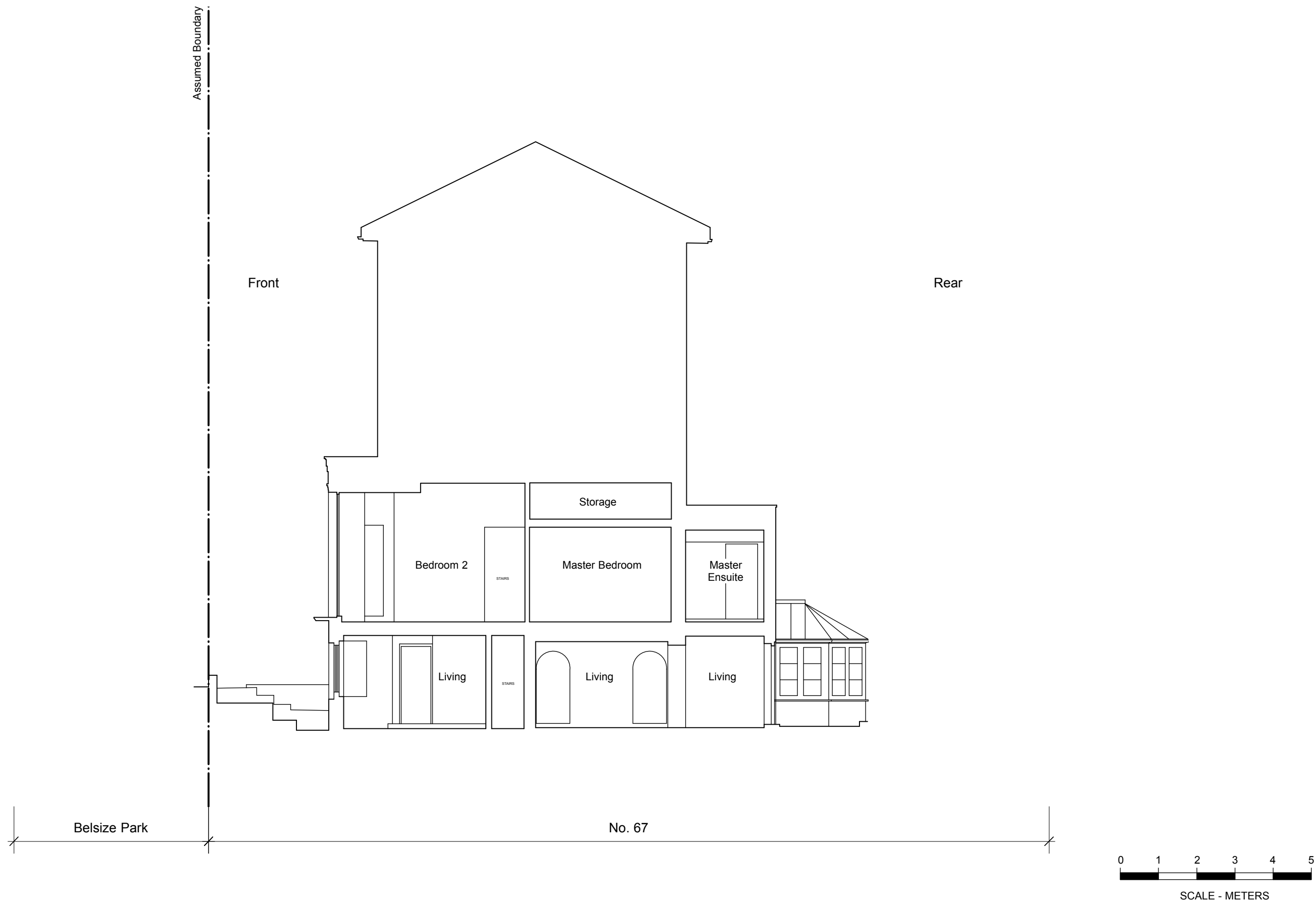

Status <b>FOR PLANNING</b>	1. This drawing remains copyright of DyerGrimes Architects Limited and may not be reproduced or copied without consent in writing. 2. Do not scale drawing use figured dimensions only. 3. Any discrepancies between site and drawings to be reported to the architect immediately. 4. Read in conjunction with all relevant structural and mechanical & electrical engineers drawings. 5. Dimensions critical to proposed building works must be checked on site before building works commences, as certain assumptions have been made due to lack of accessibility and anomalies in the Proposed building.	Client & Address Mr Heckenroth & Ms Numakami 67a Belsize Park Road NW3 4EH		Title Existing Side Elevation		 DyerGrimes Architecture   Studio 2, Three Eastfields Avenue Riverside Quarter, London, SW18 1GN T: 020 8874 0551   info@dyeigrimesarchitects.com dyeigrimesarchitects.com
Revisions		Date 23.11.15	Scale 1:100 @ A3	No. 0443(00)09	Rev. -	



Status <b>FOR PLANNING</b>	1. This drawing remains copyright of DyerGrimes Architects Limited and may not be reproduced or copied without consent in writing. 2. Do not scale drawing use figured dimensions only. 3. Any discrepancies between site and drawings to be reported to the architect immediately. 4. Read in conjunction with all relevant structural and mechanical & electrical engineers drawings. 5. Dimensions critical to proposed building works must be checked on site before building works commences, as certain assumptions have been made due to lack of accessibility and anomalies in the Proposed building.	Client & Address Mr Arnaud Heckenroth & Ms Mariko Numakami 67a Belsize Park Road NW3 4EH		Title Existing Section A		 DyerGrimes Architecture   Studio 2, Three Eastfields Avenue Riverside Quarter, London, SW18 1GN T: 020 8874 0551   info@dyeigrimesarchitects.com dyeigrimesarchitects.com	
Revisions		Date 23.11.15	Scale 1:100 @ A3	No. 0443(00)10	Rev. -		

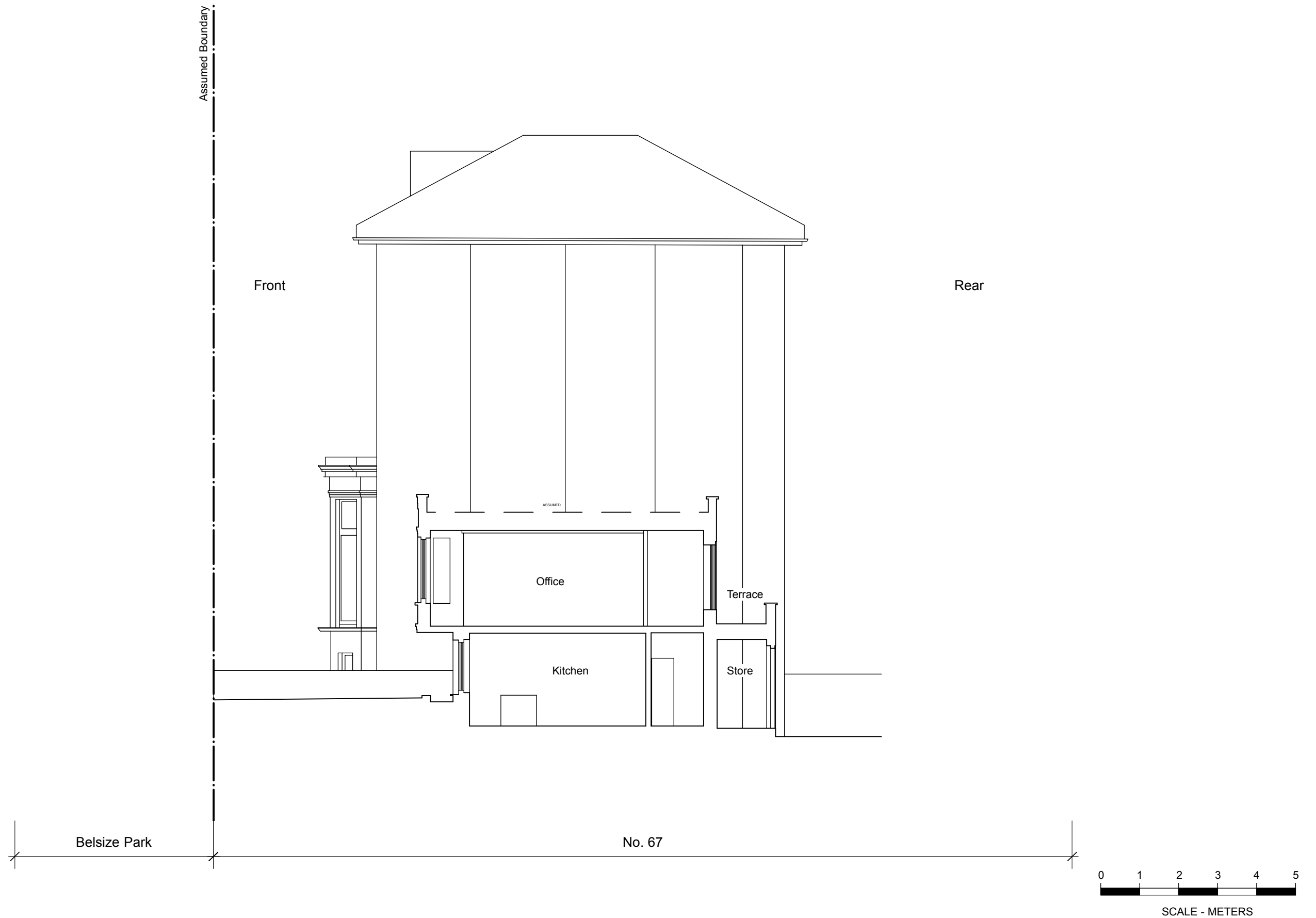

Status <b>FOR PLANNING</b>	1. This drawing remains copyright of DyerGrimes Architects Limited and may not be reproduced or copied without consent in writing. 2. Do not scale drawing use figured dimensions only. 3. Any discrepancies between site and drawings to be reported to the architect immediately. 4. Read in conjunction with all relevant structural and mechanical & electrical engineers drawings. 5. Dimensions critical to proposed building works must be checked on site before building works commences, as certain assumptions have been made due to lack of accessibility and anomalies in the Proposed building.	Client & Address Mr Arnaud Heckenroth & Ms Mariko Numakami 67a Belsize Park Road NW3 4EH		Title Existing Section B		 DyerGrimes Architecture   Studio 2, Three Eastfields Avenue Riverside Quarter, London, SW18 1GN T: 020 8874 0551   info@dyeigrimesarchitects.com dyeigrimesarchitects.com	
Revisions		Date 23.11.15	Scale 1:100 @ A3	No. 0443(00)11	Rev. -		