

01 Living roof location section
1:250

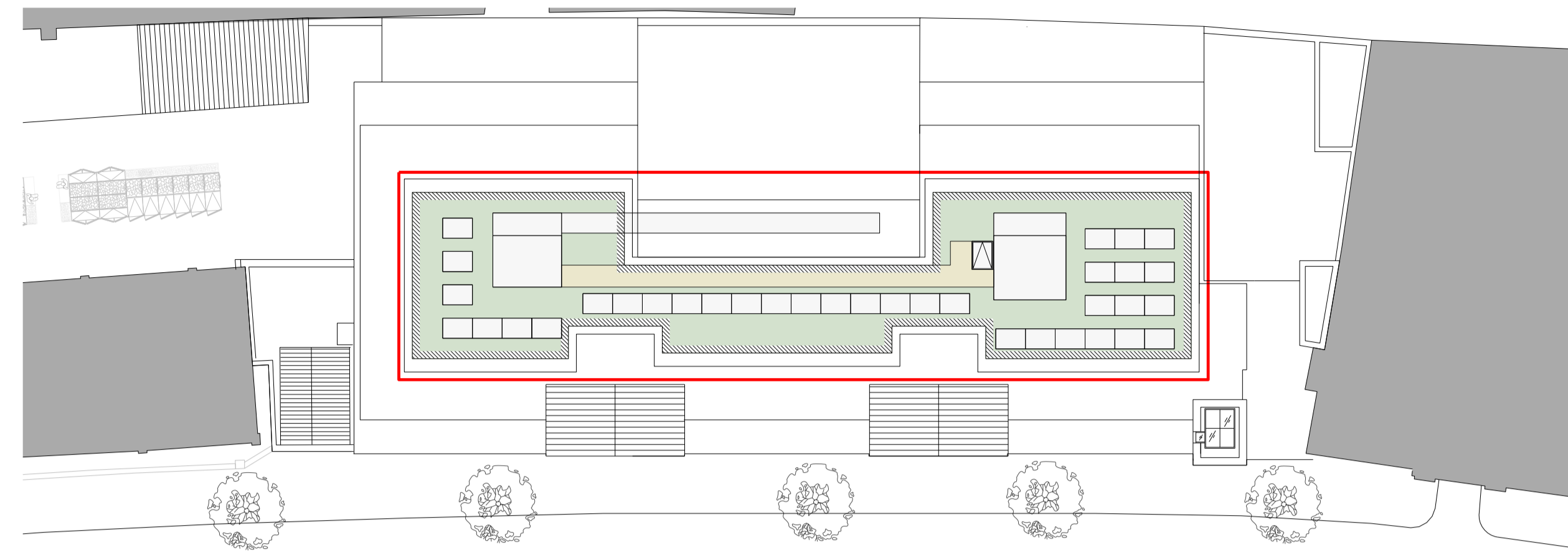

02 Living roof location plan
1:250

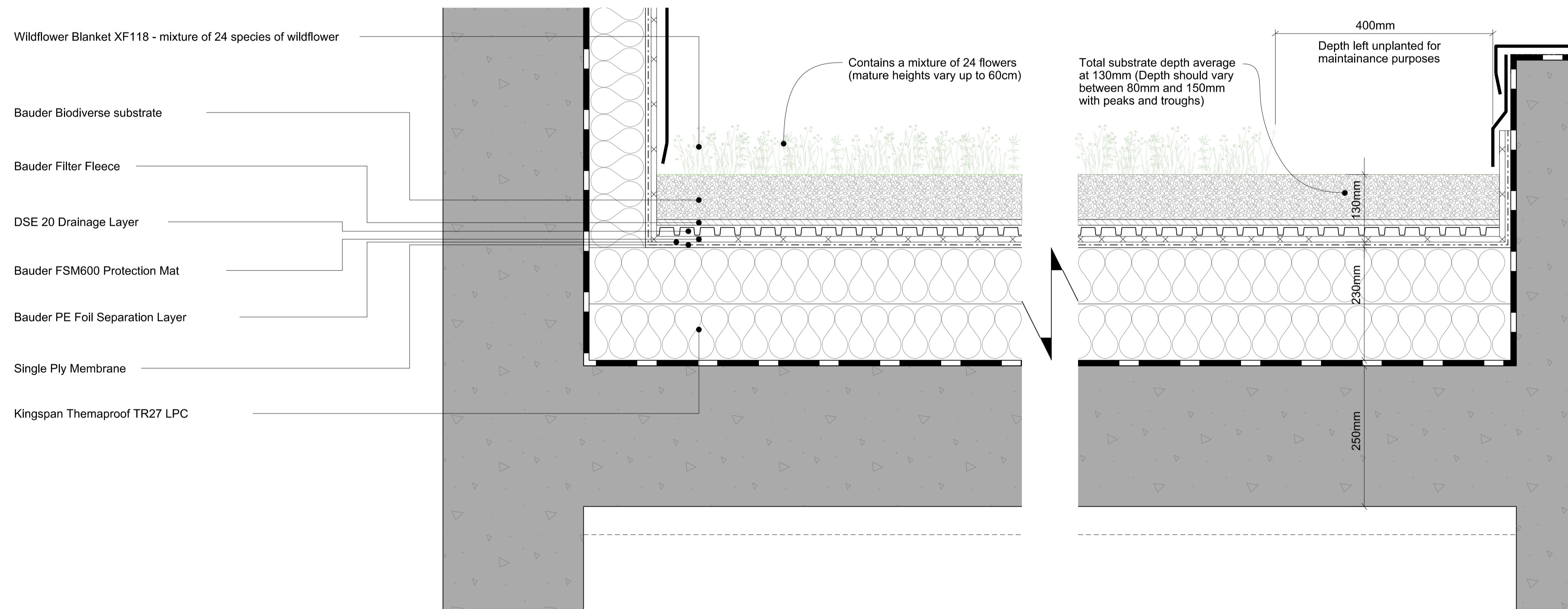

03 Typical Biodiverse, substrate-based extensive living roof section
1:5

04 Maintenance Plan (see attached Bauder documents)

Please follow product specific maintenance guidelines as recommended by Bauder in 'Green Roofs - General Maintenance Information - Bauder Biodiverse Systems XF118, KS Plus seed mix and wildflower planted substrate-based systems'.
This document can also be sourced online : http://www.bauder.co.uk/assets/g/e/generalgreenroofmaintenance_bauderextensivebiodiversity-2.pdf.

For further maintenance guidance and information on product installation please reference 'Bauder - Vegetation for Extensive & Biodiverse Green Roofs' p13-15.
This document can also be sourced online : <http://www.bauder.co.uk/assets/b/a/bauderextensivegreenroofvegetation.pdf>

Disclaimer
Do not scale from this drawing.
Check all dimensions on site before fabrication or setting out.
This document is copyright and may not be reproduced without permission of the owner.

Notes

- Key**
- Living roof location
 - Area of biodiverse living roof

Rev	Notes	Date	Dwn	Iss
01	Issue for Information	19.02.16	RPP	RPP
00	Issue for information	17.02.16	RPP	RPP

Consultants

Structural Engineer:	AKT
M&E Engineer:	Scotch & Partners
Planning:	DP9
Daylight - Sunlight/ROL:	2 Point Surveyors
Cost:	Core 5
Building Control:	HCD
Fire:	JGA



Robin Partington & Partners
Castletwood
35 New Oxford Street
London
WC1A 1DG
+44 20 7419 3500
mail@rpplondon.com
www.rpplondon.com

Client
Londonewcastle
The Courtyard Building
17 Evelyn Yard
London W1T 1AU

Project Parker House		
Drawing Title Biodiverse Extensive Living Roof		
Scale	Drawn By	Issued By
1:5 @ A1	1:10 @ A3	RPP RPP
Post Planning		
Project No.	Drawing No.	Revision
16002	A_SK_160217_001	01