

Folded aluminium portal fixed back to structural opening. Powder coated brand green to match **BS 14 C 39**

BOW TIE SIGN DRG 733.02.4

Dashed line denotes existing retained vent.

Slatted external grade oak slat timber fascia.

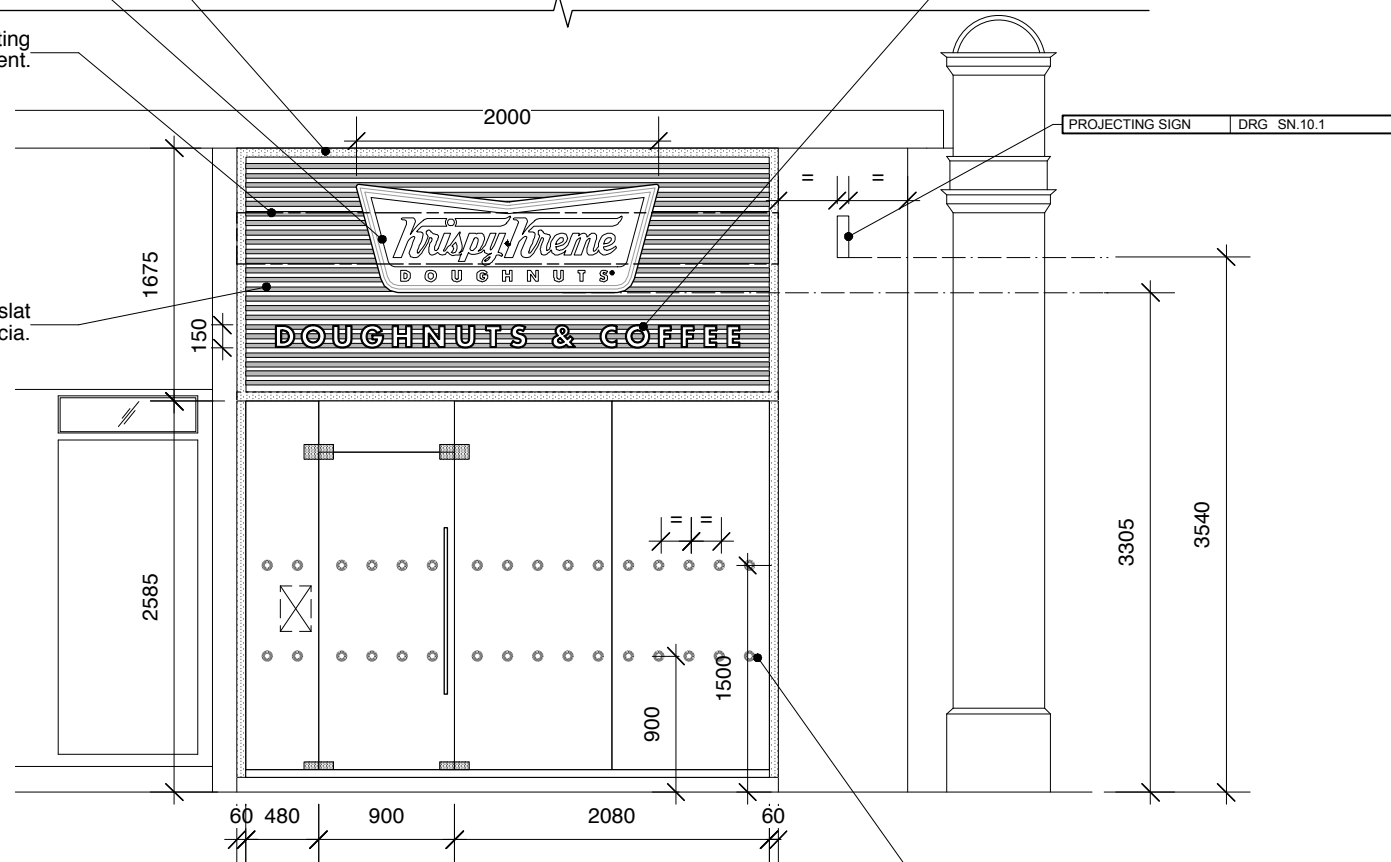

150mm tall halo and front face illuminated built up letters, to be pinned off shopfront slat cladding

D&C SIGN DRG 733.02.3

PROJECTING SIGN DRG SN.10.1

2 rows of manifestations from **3M Dusted Crystal vinyl** applied to inside face of glazing at heights indicated.

MANIFESTATIONS DRG SN.12.1

01 SHOPFRONT ELEVATION
Scale: 1:50 @ A3

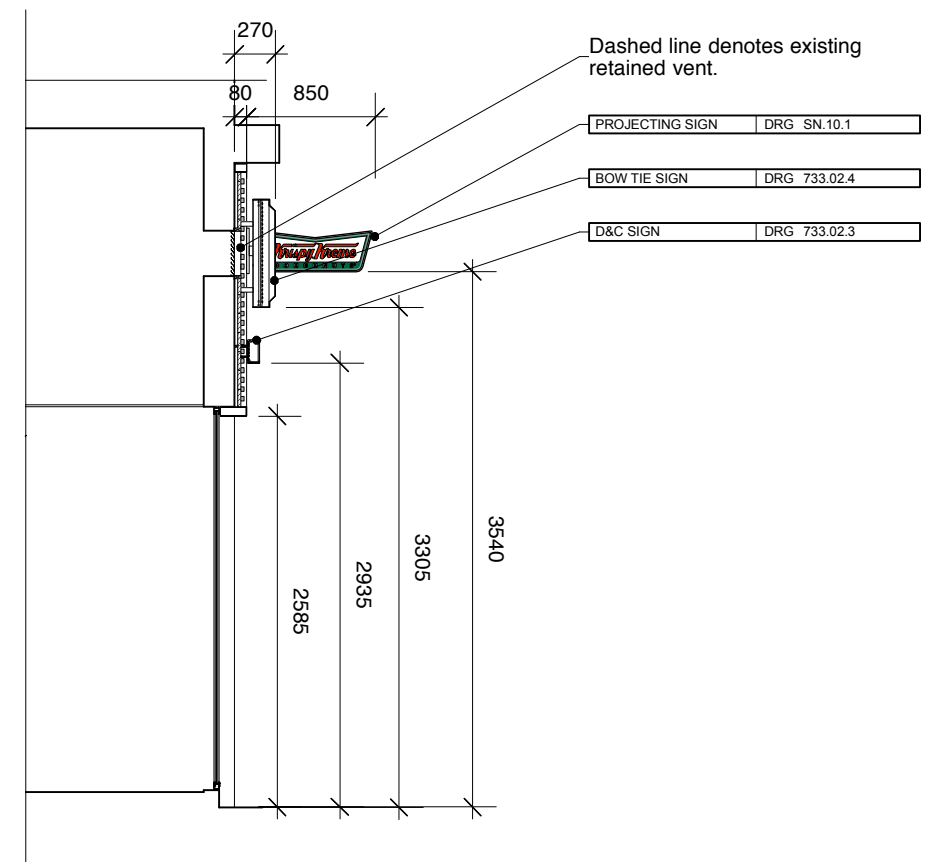

Dashed line denotes existing retained vent.

PROJECTING SIGN DRG SN.10.1

BOW TIE SIGN DRG 733.02.4

D&C SIGN DRG 733.02.3

03 SHOPFRONT SECTION
Scale: 1:50 @ A3

Glazing frame to be powder coated brand green to match **BS 14 C 39**

Folded aluminium portal fixed back to structural opening. Powder coated brand green to match **BS 14 C 39**

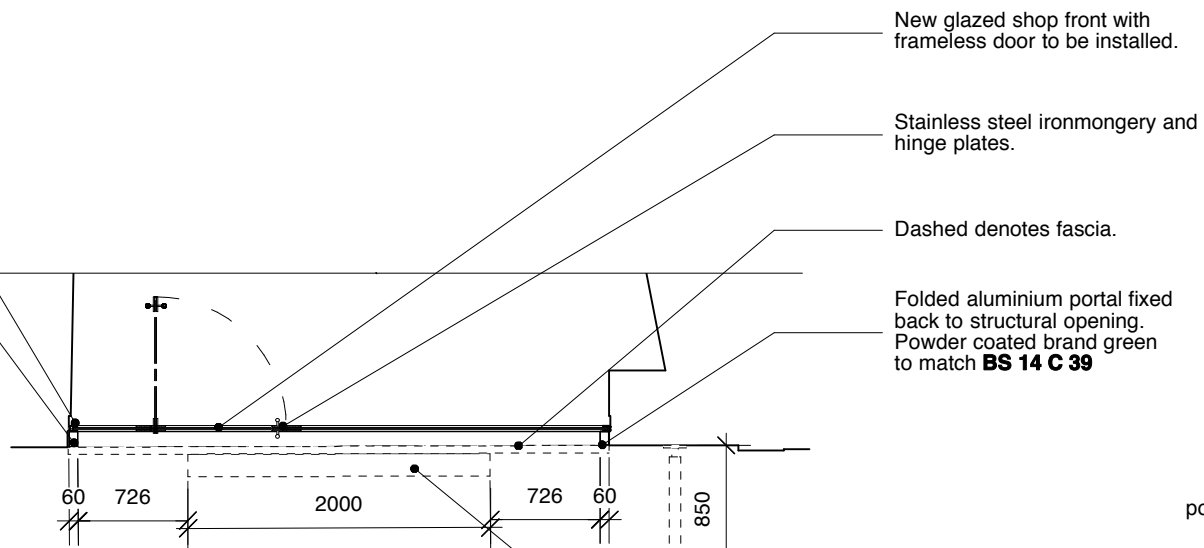

New glazed shop front with frameless door to be installed.

Stainless steel ironmongery and hinge plates.

Dashed denotes fascia.

Folded aluminium portal fixed back to structural opening. Powder coated brand green to match **BS 14 C 39**

PROJECTING SIGN DRG SN.10.1

BOW TIE SIGN DRG 733.02.4

02 SHOPFRONT PLAN
Scale: 1:50 @ A3

30x25mm solid oak slat cladding to run full width off fascia.

Solid oak timber cladding panels to form back of fascia.

Vertical battens to create air void behind.

glazing frame to be powder coated brand green to match **BS 14 C 39**

Folded aluminium portal fixed back to structural opening. Powder coated brand green to match **BS 14 C 39**

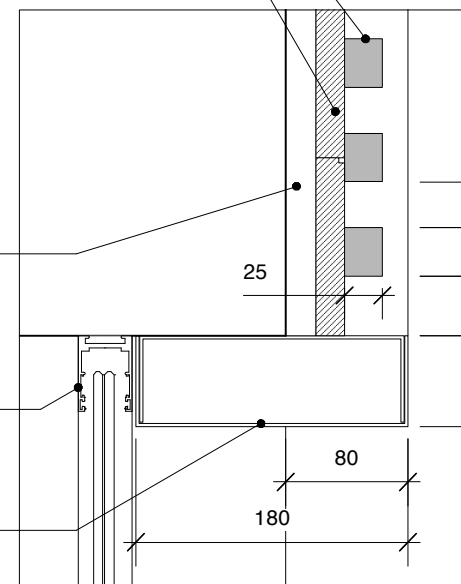

04 DETAIL 1
Scale: 1:5 @ A3

Revision

26.02.16 Issued for APPROVAL.

Proposed Shopfront Elevation

CLIENT
Krispy Kreme
PROJECT
Holborn
ADDRESS
High Holborn, London WC1 7DA.

JOB No. DWG No. REV.
733.02.1

DATE: FEB 2016 STATUS: INFORMATION

DWN BY
GM
SCALE
1:50 @A3

PATH
Unit 5, 7 Wenlock Road, London N1 7SL
T +44 (0)20 7253 9005 F +44 (0)20 72539004
www.pathdesign.co.uk info@pathdesign.co.uk

THIS DRAWING IS FOR DESIGN INTENT PURPOSES ONLY. DO NOT SCALE THIS DRAWING.
* This drawing is issued on condition that it is not copied or disclosed to any other unauthorised person without the prior consent of PATH DESIGN.
* Contributors should provide their own setting out drawings for comment by PATH DESIGN.
* This drawing is the property of PATH DESIGN and copyright is reserved by them.
* All structural works are to be designed, coordinated and approved by structural engineer.
* All dimensions to be verified on site prior to work commencing.