

NOTE
 This drawing is not to be scaled. All dimensions to be checked on site and any discrepancies to be reported to the Contract Administrator. All material is produced on behalf of The Honourable Society of Lincoln's Inn. All drawings to be read in conjunction with specification where applicable.
 © The Honourable Society of Lincoln's Inn.

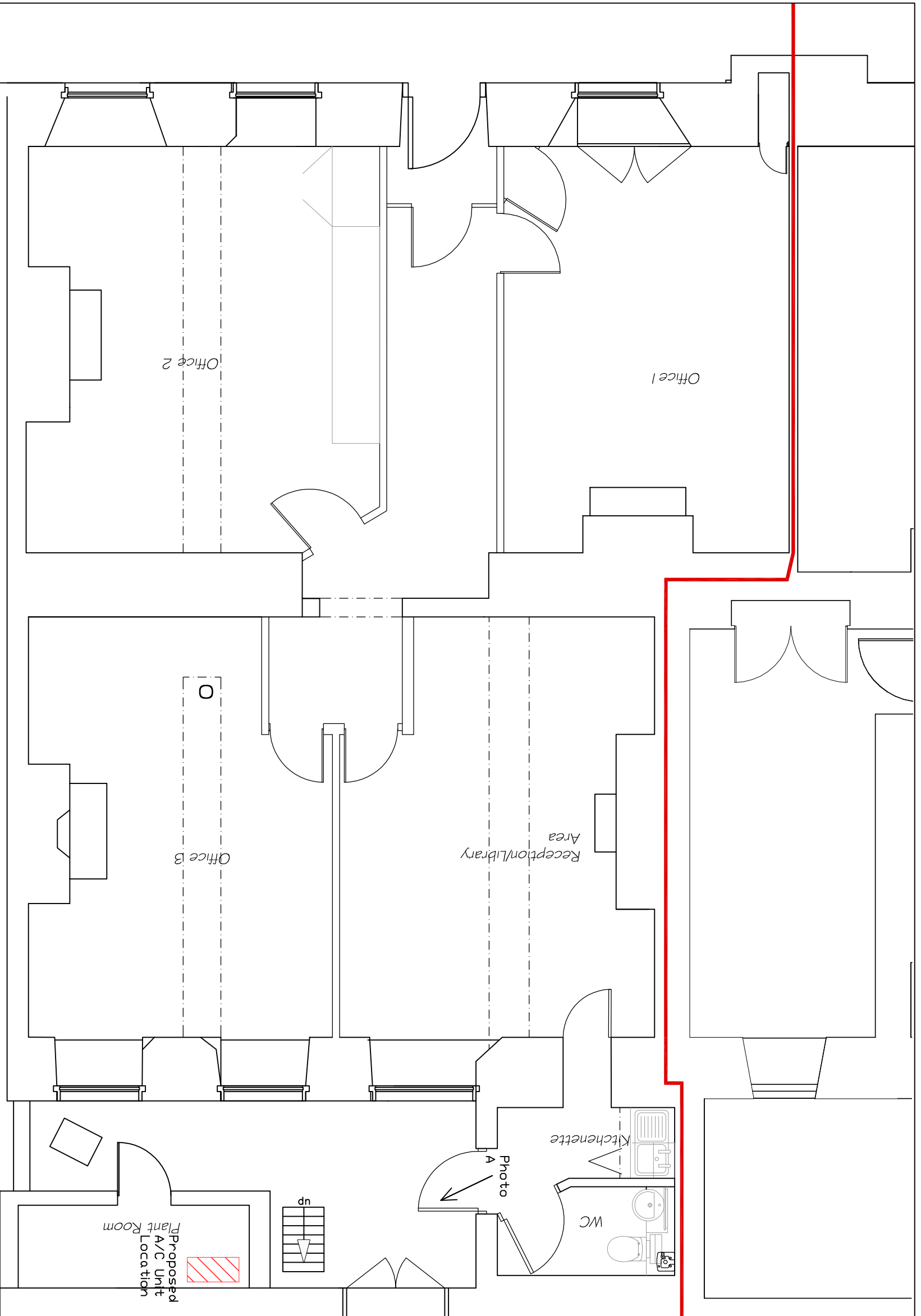

Rev.	Description	Design	Drawn	Checked	Approved	Date

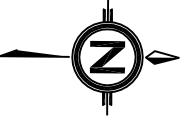

THE HONOURABLE SOCIETY OF
LINCOLN'S INN

Property :
Lincoln's Inn
 Newman's Row, London, WC2A 3TL
 Site Ref \ USRN :
 1206

Drawing Title :
**1 New Square Basement
 Proposed Plan**

Design: Drawn: Approved:
 R. Schwler R. Schwler

Date : Oct '15 Scale : NTS @ : A3

Drawing No : 1020 Rev. No :