

Disclaimer:
This drawing has been prepared from a survey drawing that was based on rough survey measurements that were taken for OUTLINE DESIGN PURPOSES ONLY, which is NOT likely to be as precise as a full measured survey. As a result, no warranty as to the precision of the dimensions indicated or illustrated can be given. While this drawing can be used as a base drawing for construction and quotation purposes, due to the nature of the measurements on which it is based, it is VERY IMPORTANT that all dimensions are checked carefully before any work commences or any materials are ordered. If any discrepancies are noticed between this drawing and any other contract document then please contact us immediately.

Notes:

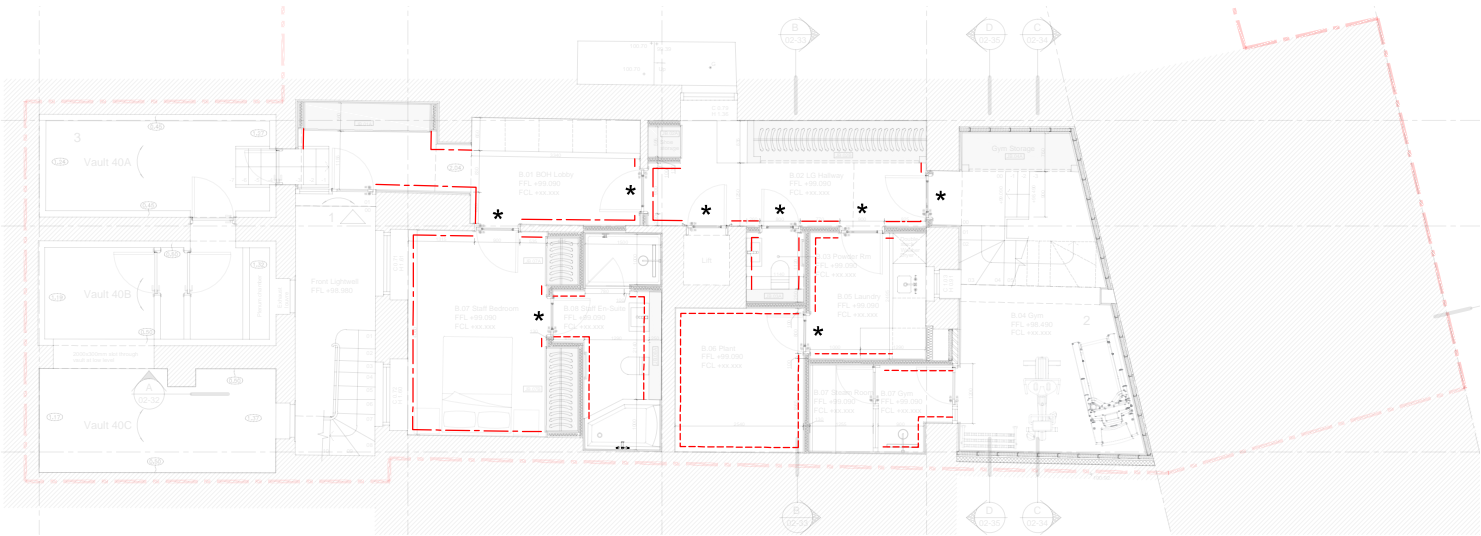

Lower Ground Floor

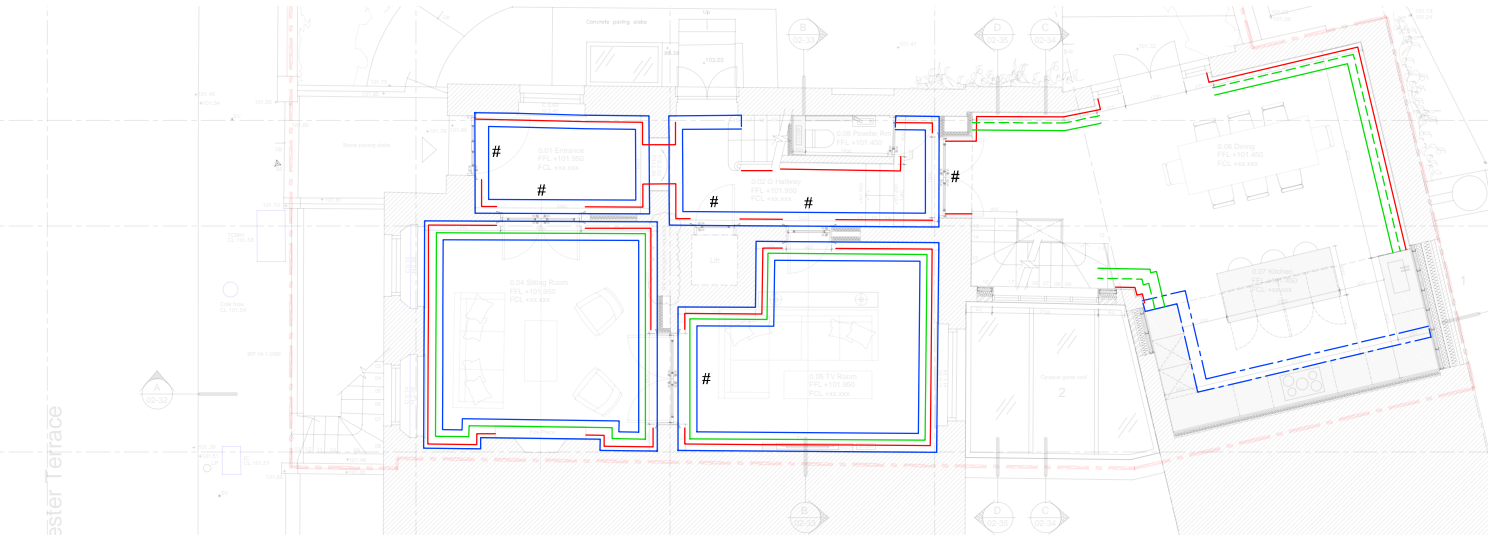

Ground Floor

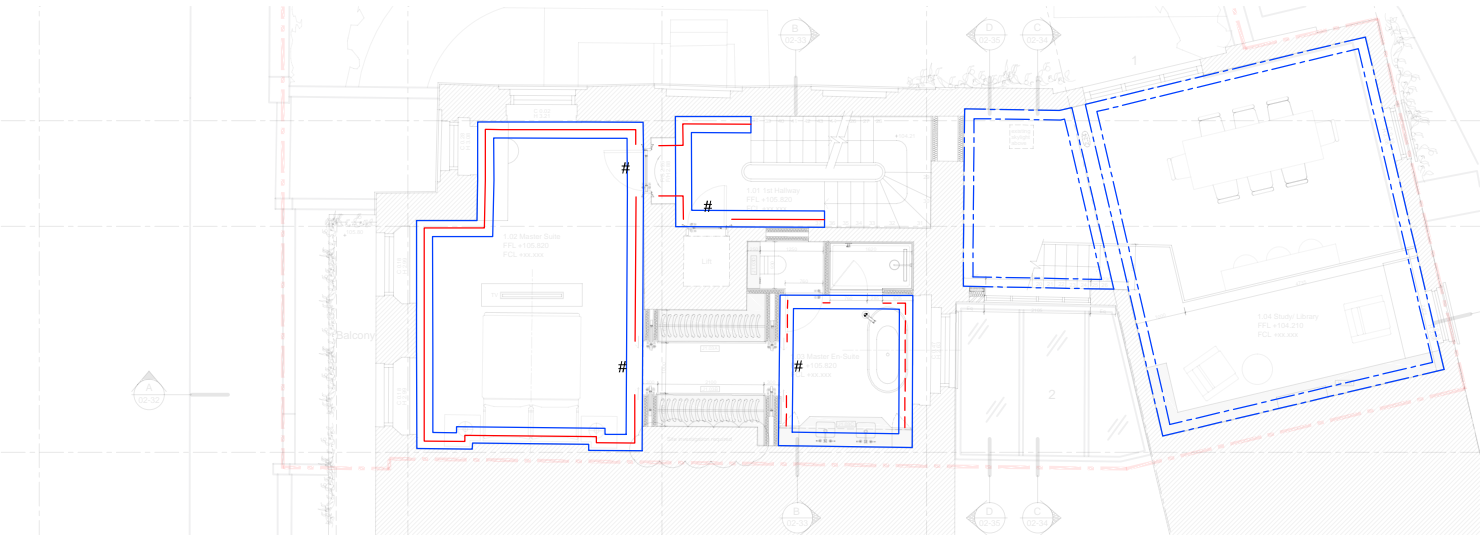

First Floor

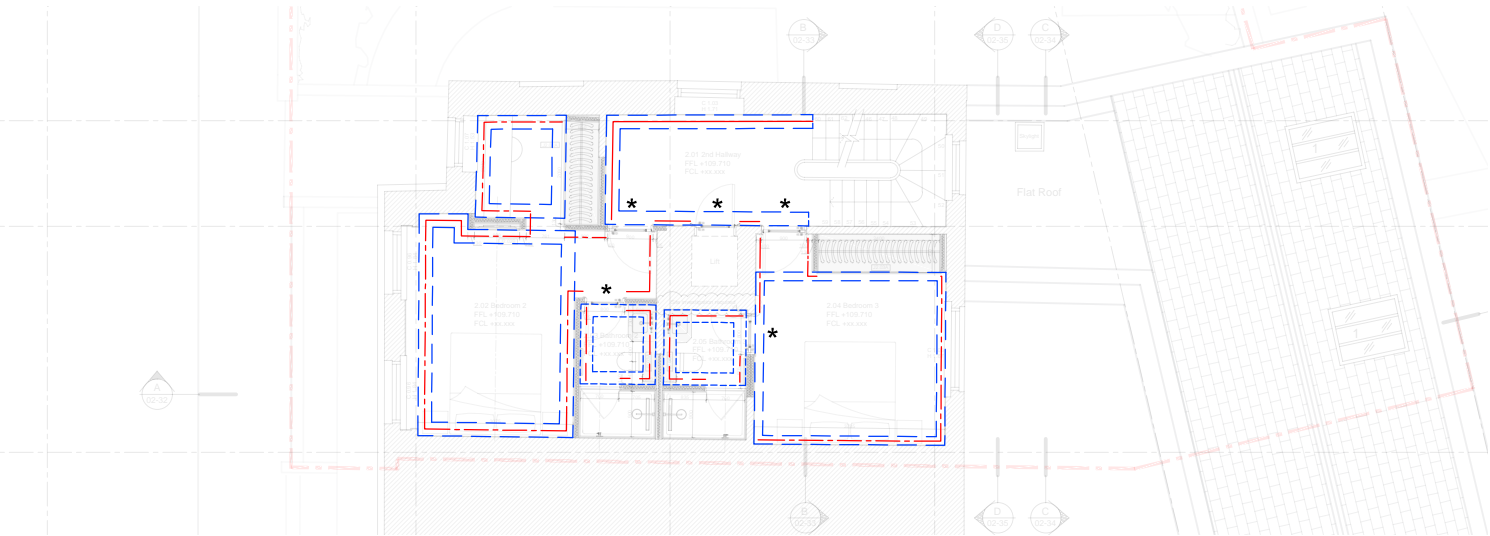

Second Floor

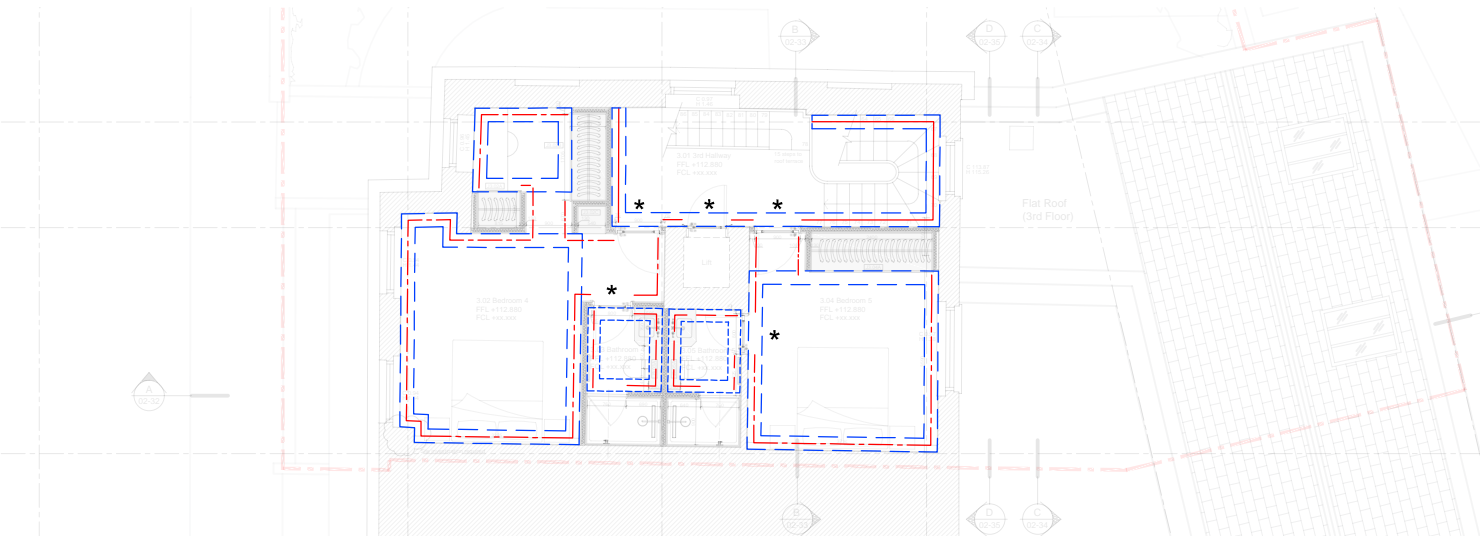

Third Floor

KEY:

Proposed Architrave

1. *
2. #

- 90x20mm, type 'AR-07'
- 130x40mm, type 'AR-08'

Proposed Picture Rail

3. —————

- Type 'PR-03'

Proposed Wall Mould

4. - - - - -

- 70x40mm, type 'WM-03'

Proposed Skirting

5. —————
6. - - - - -
7. - - - - -
8. - - - - -

- 240x18mm, type 'SK-04'
- 100x20mm, stone skirting
- 175x18mm, type 'SK-03'
- 100x10mm, tile skirting

Proposed Cornice

9. —————
10. - - - - -
11. —————
12. - - - - -

- 220x215mm, type 'CN89'
- 248x190mm, type 'CN40'
- 180x170mm, type 'CN12'
- 70x64mm, type 'CN42'

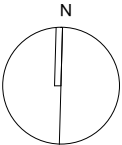

P0	25/02/16	DH	Setting Out
REV	DATE	DRAWN	DESCRIPTION
<div><div><div></div><div></div><div></div><div></div></div><div>Concept Bespoke Interiors 33 Colville Road London W3 8BL</div></div> <div>concept bespoke interiors</div>			
Project 40 Chester Terrace, London NW1 4ND			
Title Proposed Skirting, Architrave. Picture Rail + Cornice Schedule			
Scale 1:150 @ A3			
Job 1518	Document Type DR	Series 04	Number 01
		Revision P0	

Proposed Architrave



1. AR-07 - 90mm x 20mm x 3m 2. AR-08 - 130mm x 40mm x 3m

Proposed Picture Rail

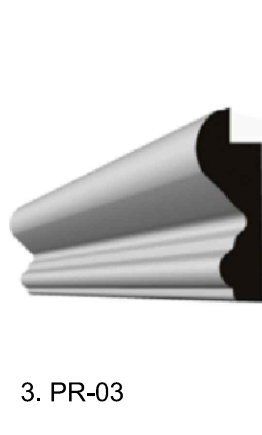

3. PR-03

Proposed Wall Mould

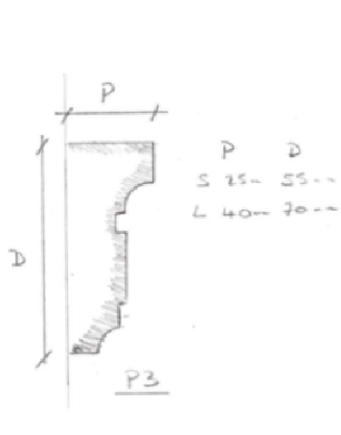

4. WM-03

Disclaimer:
This drawing has been prepared from a survey drawing that was based on rough survey measurements that were taken for OUTLINE DESIGN PURPOSES ONLY, which is NOT likely to be as precise as a full measured survey. As a result, no warranty as to the precision of the dimensions indicated or illustrated can be given. While this drawing can be used as a base drawing for construction and quotation purposes, due to the nature of the measurements on which it is based, it is VERY IMPORTANT that all dimensions are checked carefully before any work commences or any materials are ordered. If any discrepancies are noticed between this drawing and any other contract document then please contact us immediately.

Notes:

- KEY:**
refer to drawing DR-04-01 for location
- Proposed Architrave**
- 1. * - 90x20mm, type 'A12-07'
 - 2. # - 130x40mm, type 'A12-08'
- Proposed Picture Rail**
- 3. ——— - Type 'PR-03'
- Proposed Wall Mould**
- 4. ——— - 70x40mm, type 'WM-03'
- Proposed Skirting**
- 5. ——— - 240x18mm, type 'SK-04'
 - 6. - - - - - 100x20mm, stone skirting
 - 7. — - - - - 175x18mm, type 'SK-03'
 - 8. - - - - - 100x10mm, tile skirting
- Proposed Cornice**
- 9. ——— - 220x215mm, type 'CN89'
 - 10. — - - - - 248x190mm, type 'CN40'
 - 11. — - - - - 180x170mm, type 'CN12'
 - 12. - - - - - 70x64mm, type 'CN42'

Proposed Skirting

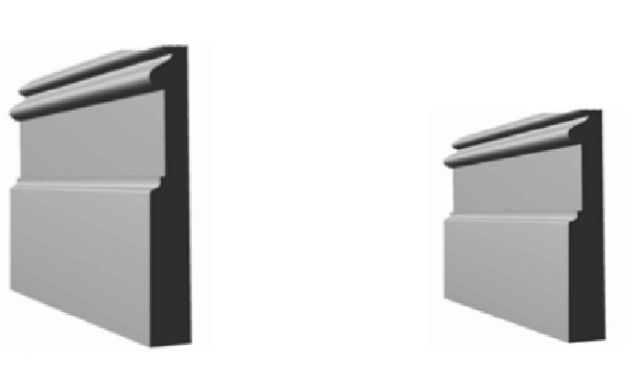

5. SK-04 - 240mm x 18mm x 3m 6. SK-03 - 175mm x 18mm x 3m

Proposed Cornice

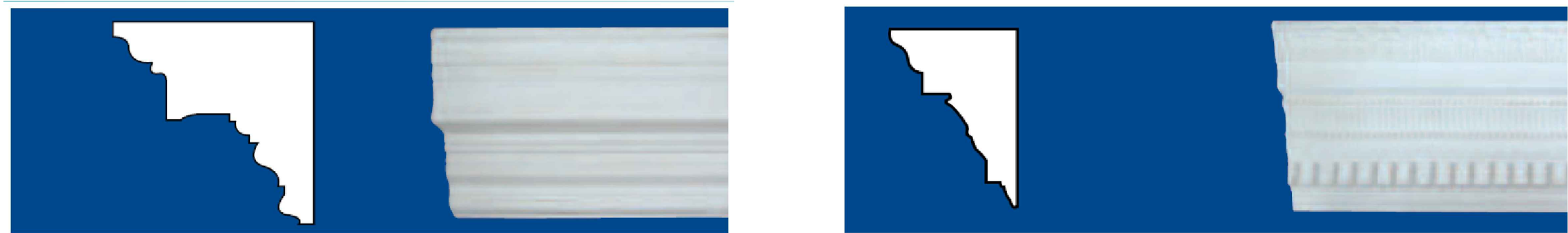

7. CN89 - Depth (215mm) x Projection (220mm) 8. CN40 - Depth (248mm) x Projection (190mm)



9. CN12 - Depth (180mm) x Projection (170mm) 10. CN42 - Depth (305mm) x Projection (80mm)

P0	25/02/16	DH	Setting Out
REV	DATE	DRAWN	DESCRIPTION
<div><div><div></div><div></div><div></div></div><div>Concept Bespoke Interiors</div><div>33 Colville Road</div><div>London</div><div>W3 8BL</div></div> <div><div>concept</div><div>bespoke interiors</div></div>			
Project 40 Chester Terrace, London NW1 4ND			
Title Proposed Skirting, Architrave. Picture Rail + Cornice Schedule			
Scale 1:150 @ A3			
Job 1518	Document Type DR	Series 04	Number 02
		Revision P0	

Disclaimer:
This drawing has been prepared from a survey drawing that was based on rough survey measurements that were taken for OUTLINE DESIGN PURPOSES ONLY, which is NOT likely to be as precise as a full measured survey. As a result, no warranty as to the precision of the dimensions indicated or illustrated can be given. While this drawing can be used as a base drawing for construction and quotation purposes, due to the nature of the measurements on which it is based, it is VERY IMPORTANT that all dimensions are checked carefully before any work commences or any materials are ordered. If any discrepancies are noticed between this drawing and any other contract document then please contact us immediately.

Notes:

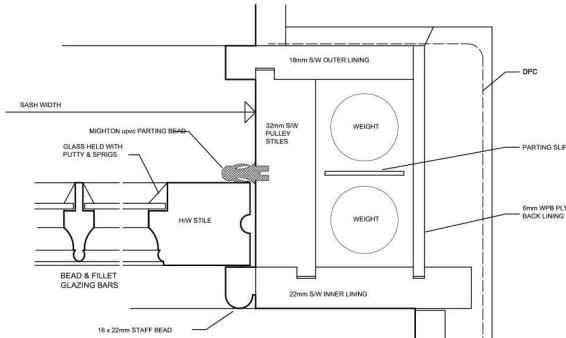
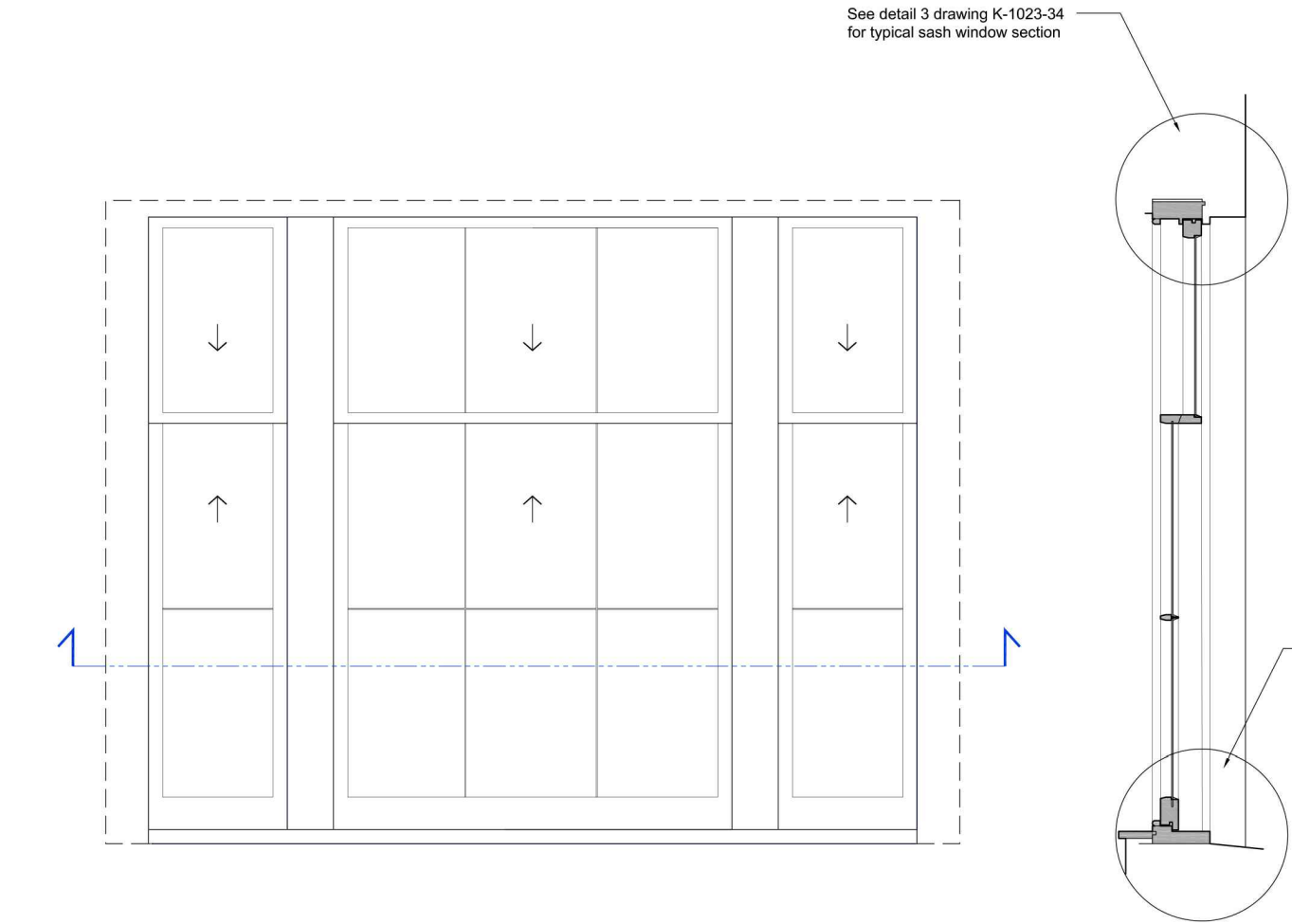

2 TYPICAL PLAN OF SASH BOX
34 1:2

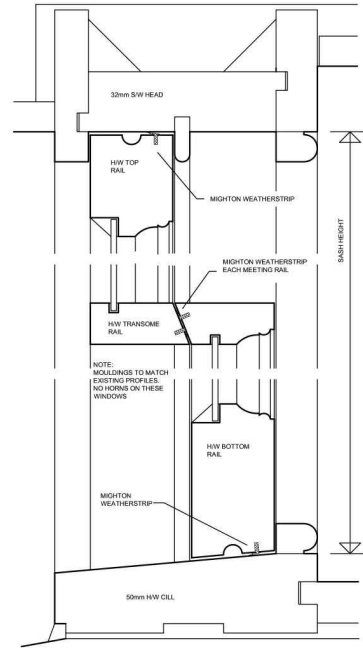

3 TYPICAL SECTION SASH WINDOW
34 1:2

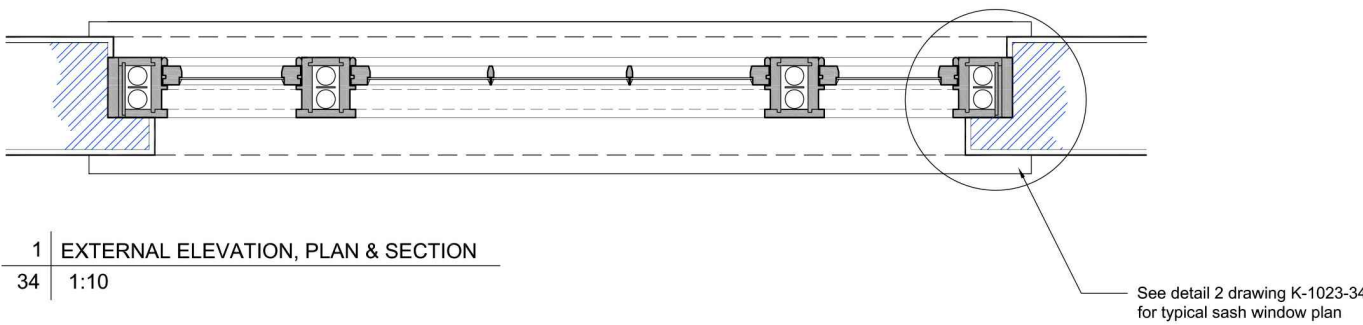

1 EXTERNAL ELEVATION, PLAN & SECTION
34 1:10

P0 REV	25/02/16 DATE	- DRAWN	Setting Out DESCRIPTION
<div><div><div><div></div><div></div><div></div></div><div><div></div><div></div><div></div></div><div><div></div><div></div><div></div></div></div><div>concept bespoke interiors</div><div>Concept Bespoke Interiors 33 Colville Road London W3 8BL</div></div>			
Project 40 Chester Terrace, London NW1 4ND			
Proposed Window Detail			
Title			
Scale 1:10;1/2 @ A1			
Job 1518	Document Type DR	Series 04	Number 03
			Revision P0

Disclaimer:
This drawing has been prepared from a survey drawing that was based on rough survey measurements that were taken for OUTLINE DESIGN PURPOSES ONLY, which is NOT likely to be as precise as a full measured survey. As a result, no warranty as to the precision of the dimensions indicated or illustrated can be given. While this drawing can be used as a base drawing for construction and quotation purposes, due to the nature of the measurements on which it is based, it is VERY IMPORTANT that all dimensions are checked carefully before any work commences or any materials are ordered. If any discrepancies are noticed between this drawing and any other contract document then please contact us immediately.

Notes:

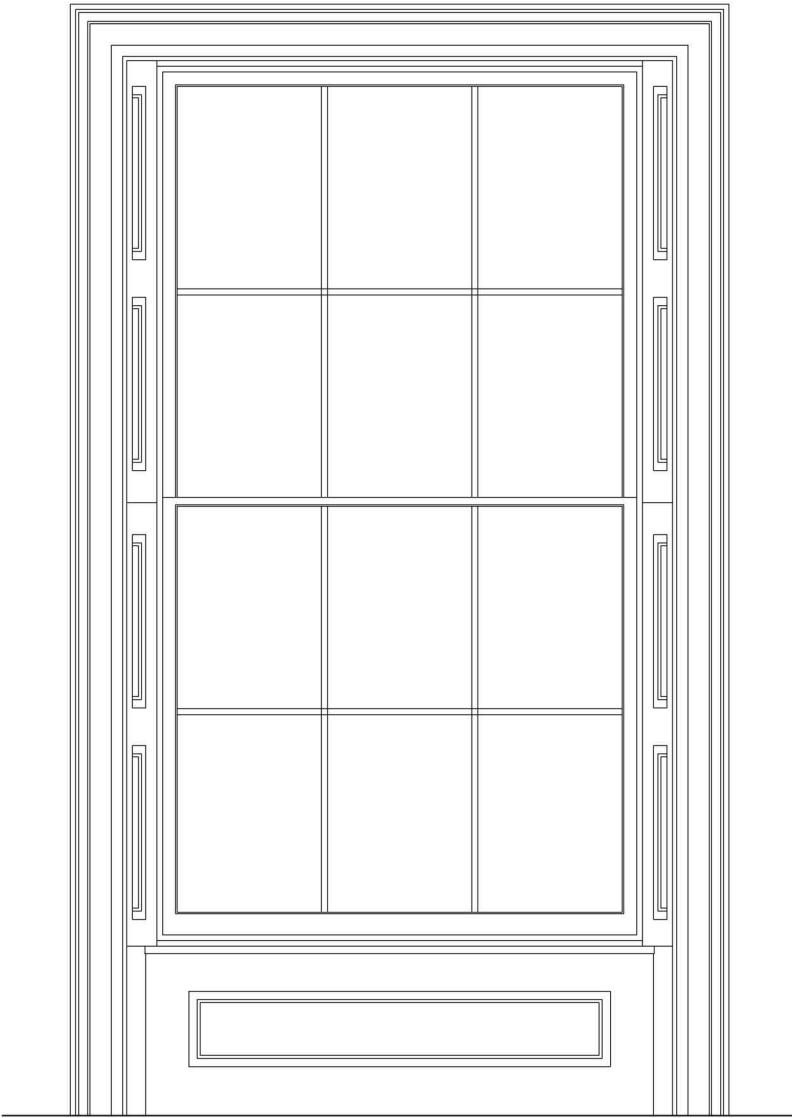

1 | ELEVATION TYPICAL SHUTTER BOXES
35 | 1:10

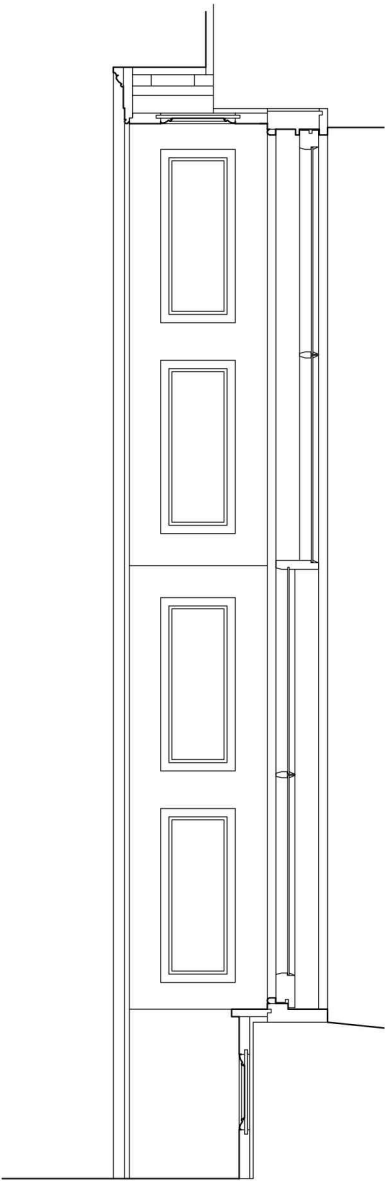

3 | TYPICAL SECTION SHUTTER BOXES
35 | 1:10

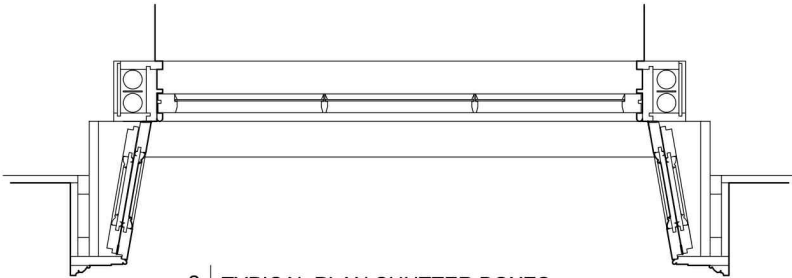

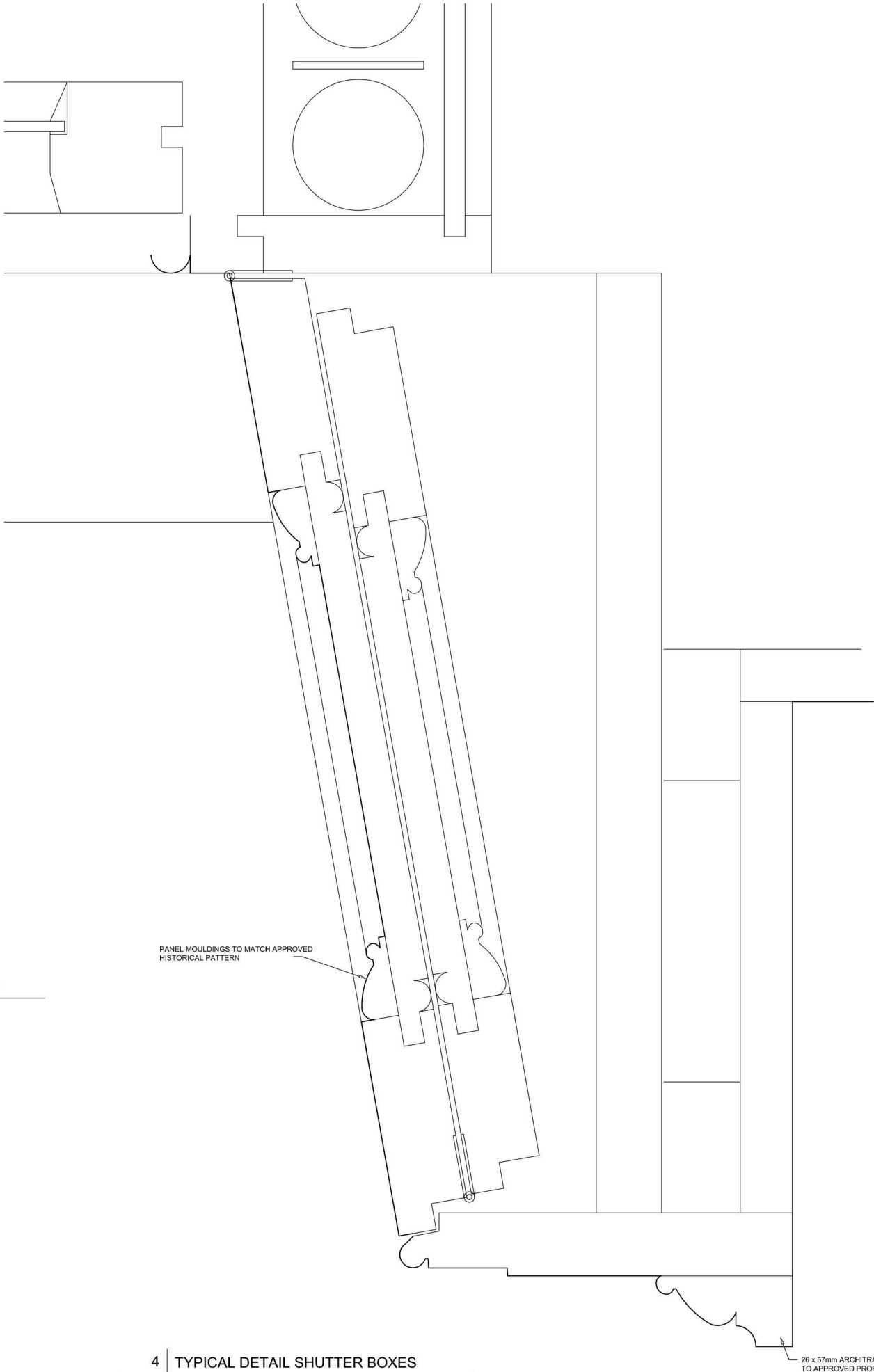

2 | TYPICAL PLAN SHUTTER BOXES
35 | 1:10



PANEL MOULDINGS TO MATCH APPROVED HISTORICAL PATTERN

26 x 57mm ARCHITRAVE TO APPROVED PROFILE

4 | TYPICAL DETAIL SHUTTER BOXES
35 | 1:1

P0	25/02/16	-	Setting Out	
REV	DATE	DRAWN	DESCRIPTION	
	Concept Bespoke Interiors 33 Colville Road London W3 8BL			
				
Project 40 Chester Terrace, London NW1 4ND				
Title Typical Details New Shutter Boxes				
Scale 1:10;1/1 @ A1				
Job	Document Type	Series	Number	Revision
1518	DR	04	04	P0

Notes:

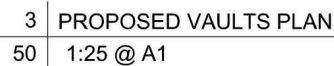

 <p>Concept Bespoke Interiors 33 Colville Road London W3 8BL</p> <p>concept <i>Bespoke Interiors</i></p>				
<p>Project 40 Chester Terrace, London NW1 4ND</p>				
<p>Proposed Works To Vaults Plan and Section</p>				
<p>Title</p>				
<p>Scale 1:25;1/50 @ A1</p>				
Job	Document Type	Series	Number	Revision
1518	DR	04	05	P0