

EXISTING SECTION A-A

SCALE 1:25

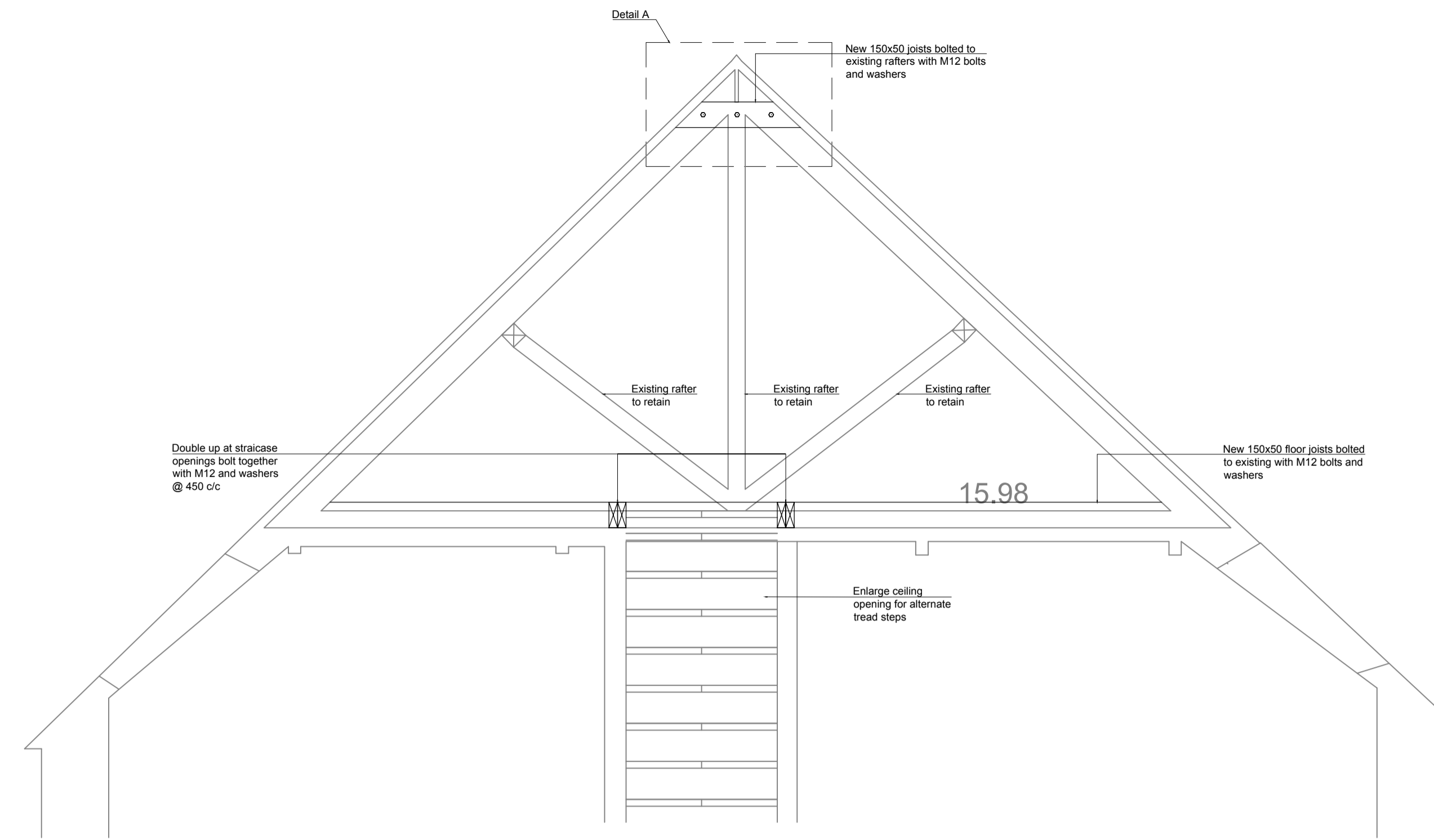

PROPOSED SECTION A-A

SCALE 1:25

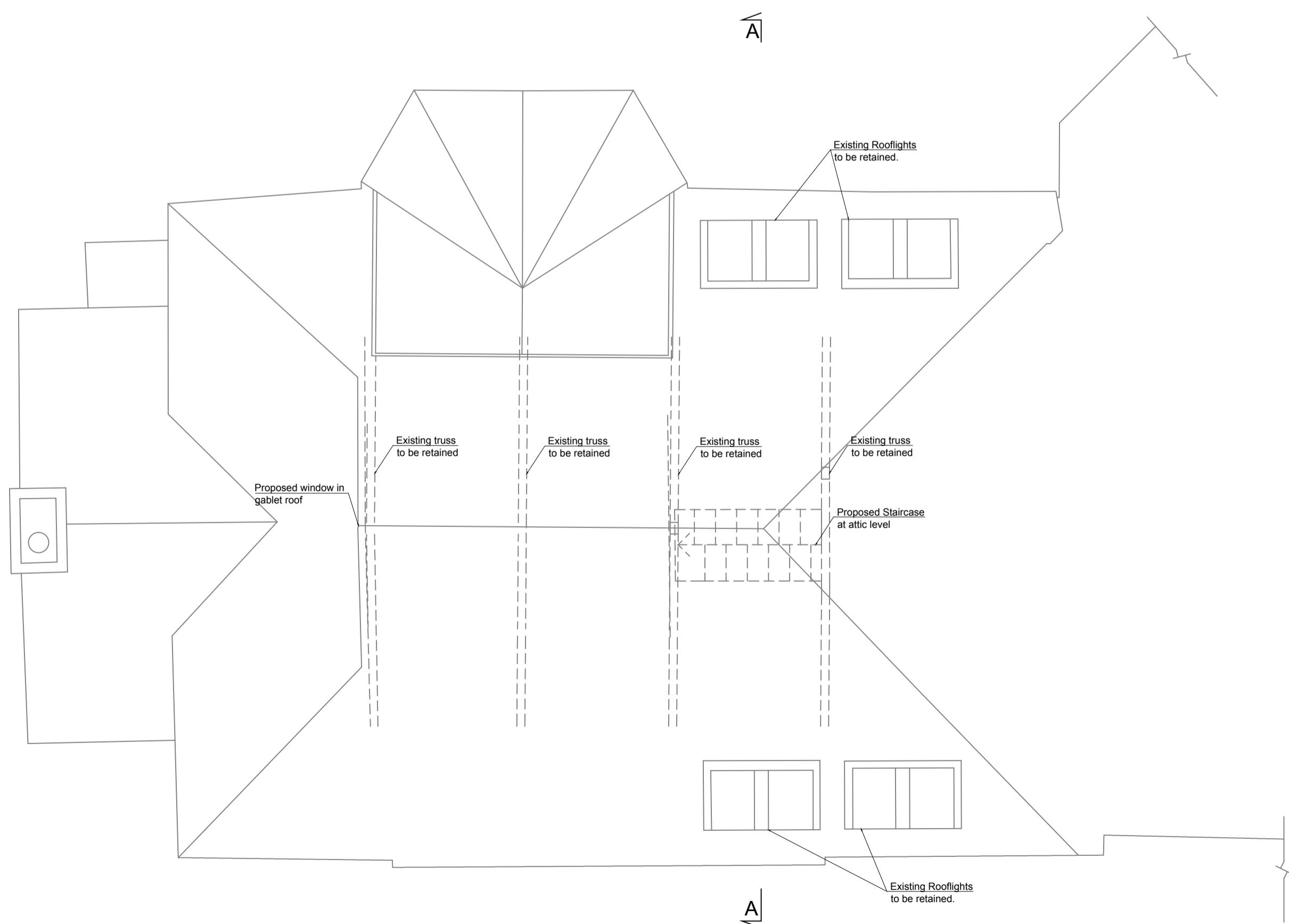

PROPOSED ROOF PLAN

SCALE 1:50

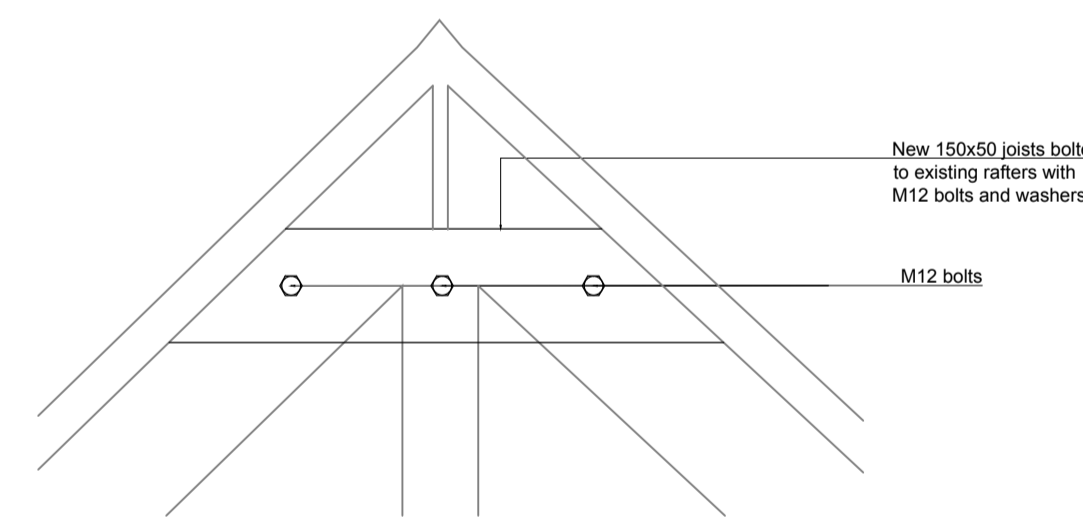

DETAIL A
SCALE 1:10

1. This Drawing to be read in conjunction with all other Engineers, Architects and Specialists drawings and specifications.
2. No dimensions are to be scaled from this drawing.
3. No deviation may be made from the details shown on this drawing without prior agreement of the Engineers.
4. Any discrepancy between this drawing and any other document should be referred immediately to the Engineer.
5. This drawing to be read in conjunction with all relevant Architect drawings.

Steelwork

All structural steelwork is to be grade S275 (Grade 43).
 All structural steelwork to achieve a 30 minutes fire protection.
 Any connection shall be made using a minimum of 4 M16 bolts or as specified on the drawings and details.
 All structural steelworks shall be shot blasted to Swedish standard Sa 2.5 or equivalent to remove all loose rust and mill scale and primed with zinc phosphate to a minimum dry film thickness of 80 microns before delivery to site, in accordance with BS 5493: 1977 Code of Practice for Protected Coating of Iron and Steel Structures against Corrosion. Following installation the steelworks shall be cleaned and prepared and any damage caused to the protective coating during construction shall be spot primed prior to final decoration.
 Steelwork built into masonry walls or in contact with masonry shall be painted with 3 coats of R/W or similar approved bitumastic paint.
 All steelwork below ground to be encased in minimum 75mm structural grade concrete wrapped in D49 mesh.

B	Existing rafters retained, existing floor stiffened	AK	09.12.15
A	Drawing Amended	AK	17.03.15
Ref.	Revisions	By	Date

3A Greville Place

FOR PLANNING

Existing and Proposed
 Section A-A
 Proposed Attic Plan

taylor whalley spira
tws
 consulting civil and structural engineers
 3 Dufferin Avenue, Barbican, LONDON EC1Y 8PQ
 Tel: (020) 7253 2620 Fax: (020) 7253 2767
 E-mail: tws@tws.uk.com Website: www.tws.uk.com

Scale at A1	Date	Drawn By
1:50	28/11/14	AK
Project No.	Drg No.	Rev.
8762	01	B