

All dimensions to be verified on site by Main Contractor before the start of any shop drawings or work whatsoever either on their own behalf or that of sub-contractors.
 Report any discrepancies to the Contract Administrator at once.
 This drawing is to be read with all relevant Architect's and Engineer's drawings and other relevant information.
 © Ingleton Wood LLP

LEGEND: DO NOT SCALE

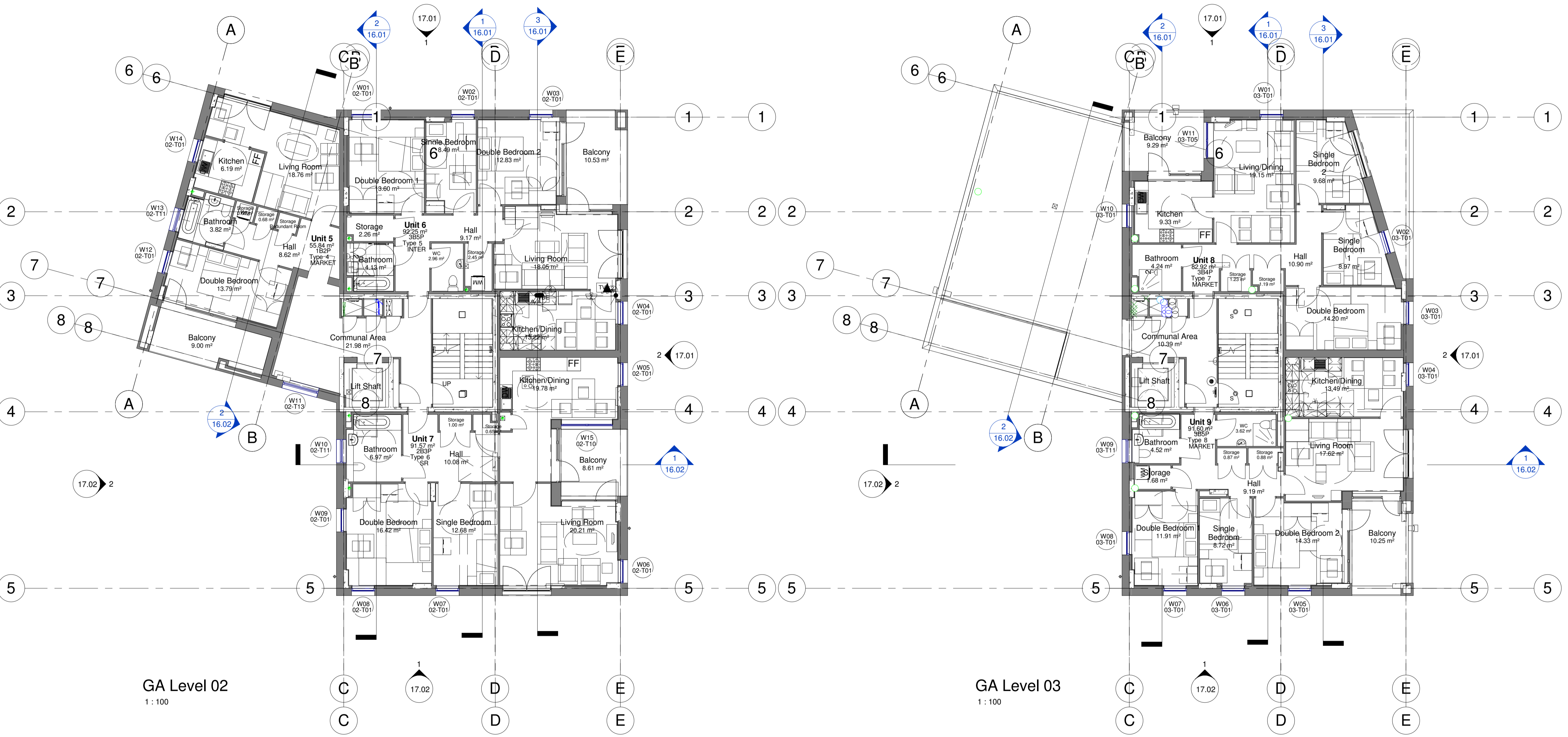
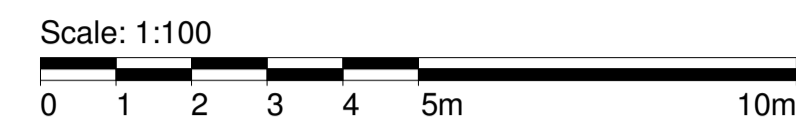

GA Level 02
1 : 100

GA Level 03
1 : 100

A	24.11.15	Preliminary Issue	JR	LS
Rev:	Date:	Description:	Chk:	Apr:
Scale @ A1:	1 : 100	Issuing Office:	London	Project No:
				84923
Status:	Purpose of Issue:			
S1	For Co-ordination			

Ingleton Wood
 Vision, form and function

London
 1 Alie Street
 London E1 8DE

Billericay
Cambridge
Colchester
London
Norwich

T: 020 7680 4400
 www.ingletonwood.co.uk

Project:
 Regents Park Estate
 Plot 5 - Dick Collins Hall

Drawing Title:
 General Arrangement Plan - Level 02 & 03

Client:
 Lovell Partnership Ltd.

File Ref:
 DCH - IW - XX - ZZ - DR - A - 12.02

Revision:
 A

All dimensions to be verified on site by Main Contractor before the start of any shop drawings or work whatsoever either on their own behalf or that of sub-contractors.
 Report any discrepancies to the Contract Administrator at once.
 This drawing is to be read with all relevant Architect's and Engineer's drawings and other relevant information.
 © Ingleton Wood LLP

LEGEND: DO NOT SCALE

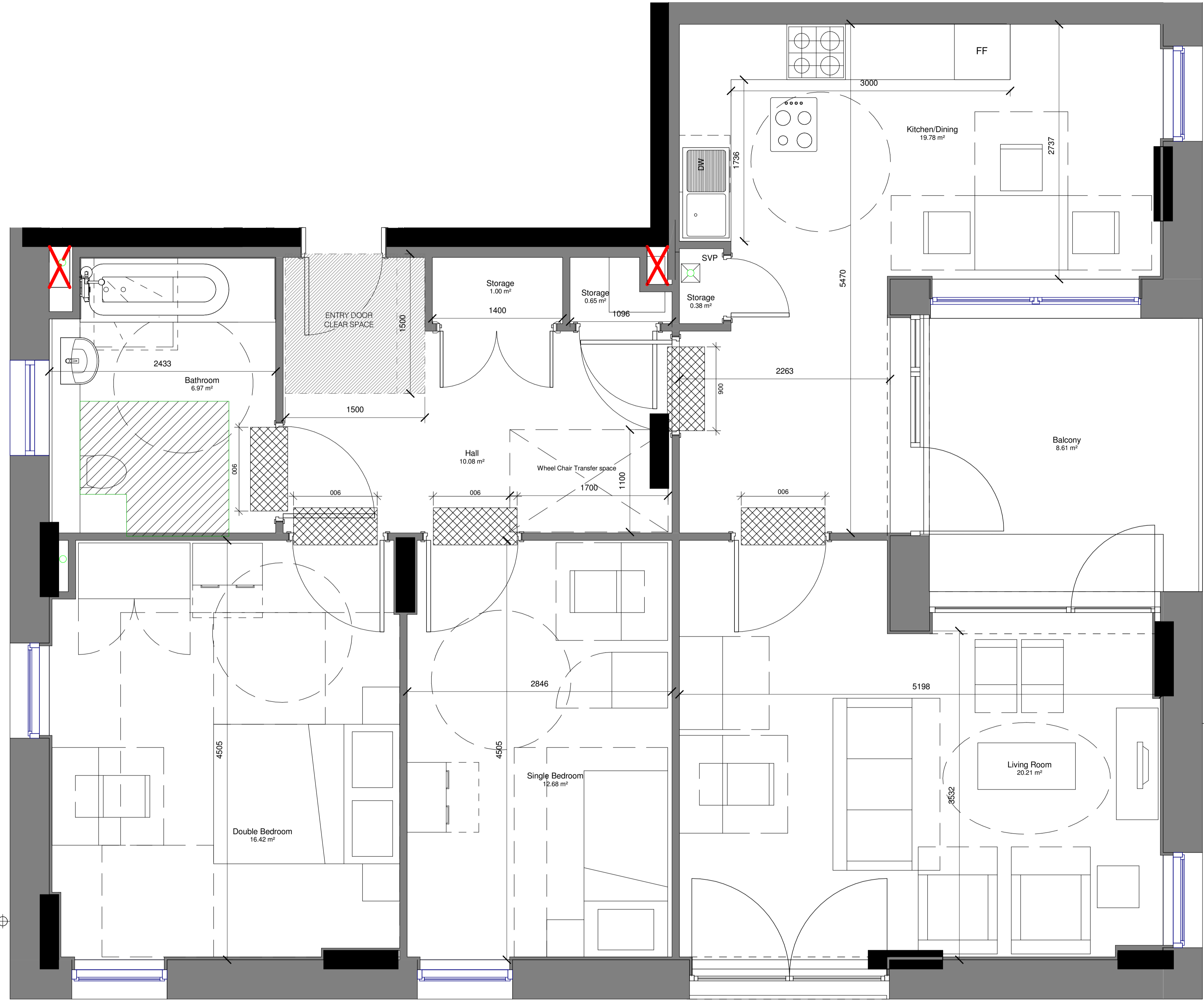

Accommodation Schedule Unit 7		
Room Name	LHDG Requirement	Actual Area
2B3P Wheel Chair		
Balcony	6 m²	8.61 m²
Bathroom	4.4 m²	6.97 m²
Double Bedroom	12 m²	16.42 m²
Hall	12.5 m²	10.08 m²
Kitchen/Dining	11.2 m²	19.78 m²
Living Room	14 m²	20.21 m²
Single Bedroom	8 m²	12.68 m²
Storage	2 m²	2.03 m²

Area Schedule (Rentable) Type 6						
Unit Type	Name	Accommodation Type	Area	Area LHDG	Area Planning	Level
Level 02						
6	Unit 7	2B3P	91.57 m²	61	NA	Level 02

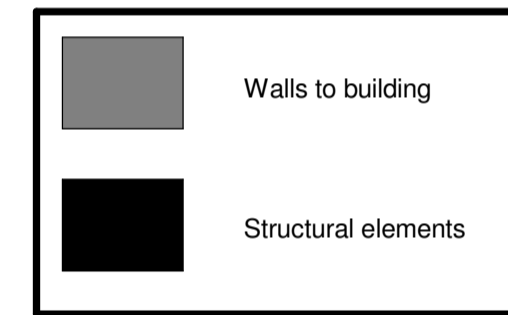

C	25.11.15	Amendments made to unit type 6 to reflect that it is a wheelchair flat	JR	JR
B	17.11.15	Amended to suit client comments	RB	JR
A	07.10.15	Re format of derogation issues	LS	JR

Rev:	Date:	Description:	Chk:	Apr:
Scale @ A1: As indicated				
Issuing Office: London		Project No: 84923		
Status: S1	Purpose of Issue: For Co-ordination			

Ingleton Wood
 Vision, form and function
 London
 1 Alle Street
 London E1 8DE
 T: 020 7680 4400
 www.ingletonwood.co.uk

Billericay
Cambridge
Colchester
London
Norwich

Project:
 Regents Park Estate
 Plot 5 - Dick Collins Hall

Drawing Title:
 Deregation Plan - Type 6

Client:
 Lovell Partnership Ltd.

File Ref: DCH - IW - XX - ZZ - DR - A - 15.97	Revision: C
--	----------------

Deregation Type 6
 1:25

All dimensions to be verified on site by Main Contractor before the start of any shop drawings or work whatsoever either on their own behalf or that of sub-contractors.

Report any discrepancies to the Contract Administrator at once.
This drawing is to be read with all relevant Architect's and Engineer's drawings and other relevant information.

© Ingleton Wood LLP

LEGEND: DO NOT SCALE



Level 2 - Accessible Unit
1 : 50

A	26.06.16	First Issue	JT	JR
Rev:	Date:	Description:	Chk:	Apr:
Scale @ A1:		Issuing Office:	Project No:	
1 : 50		London	84923	
Status:		Purpose of Issue:		

Ingleton Wood
Vision, form and function

London
1 Alie Street
London E1 8DE

Billericay
Cambridge
Colchester
London
Norwich

T: 020 7680 4400
www.ingletonwood.co.uk

Project:
Regents Park Estate
Plot 5 - Dick Collins Hall

Drawing Title:
Level 2 - Accessible Unit

Client:
Lovell Partnership Ltd.

File Ref:	Revision:
DCH - IW - XX - ZZ - DR - A - SK100	A