

All dimensions to be verified on site by Main Contractor before the start of any shop drawings or work whatsoever either on their own behalf or that of sub-contractors.

Report any discrepancies to the Contract Administrator at once.

This drawing is to be read with all relevant Architect's and Engineer's drawings and other relevant information.

© Ingleton Wood LLP

LEGEND: DO NOT SCALE

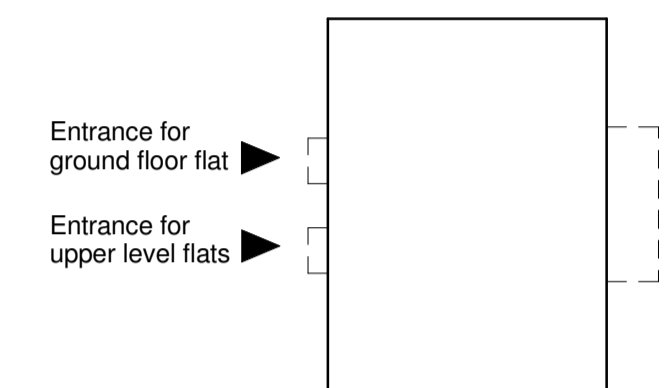
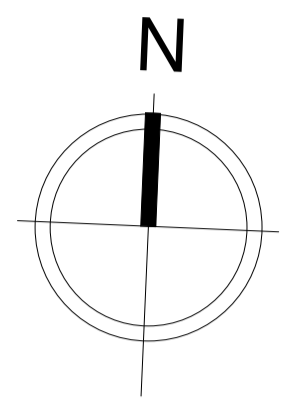

Block Plan
1 : 250

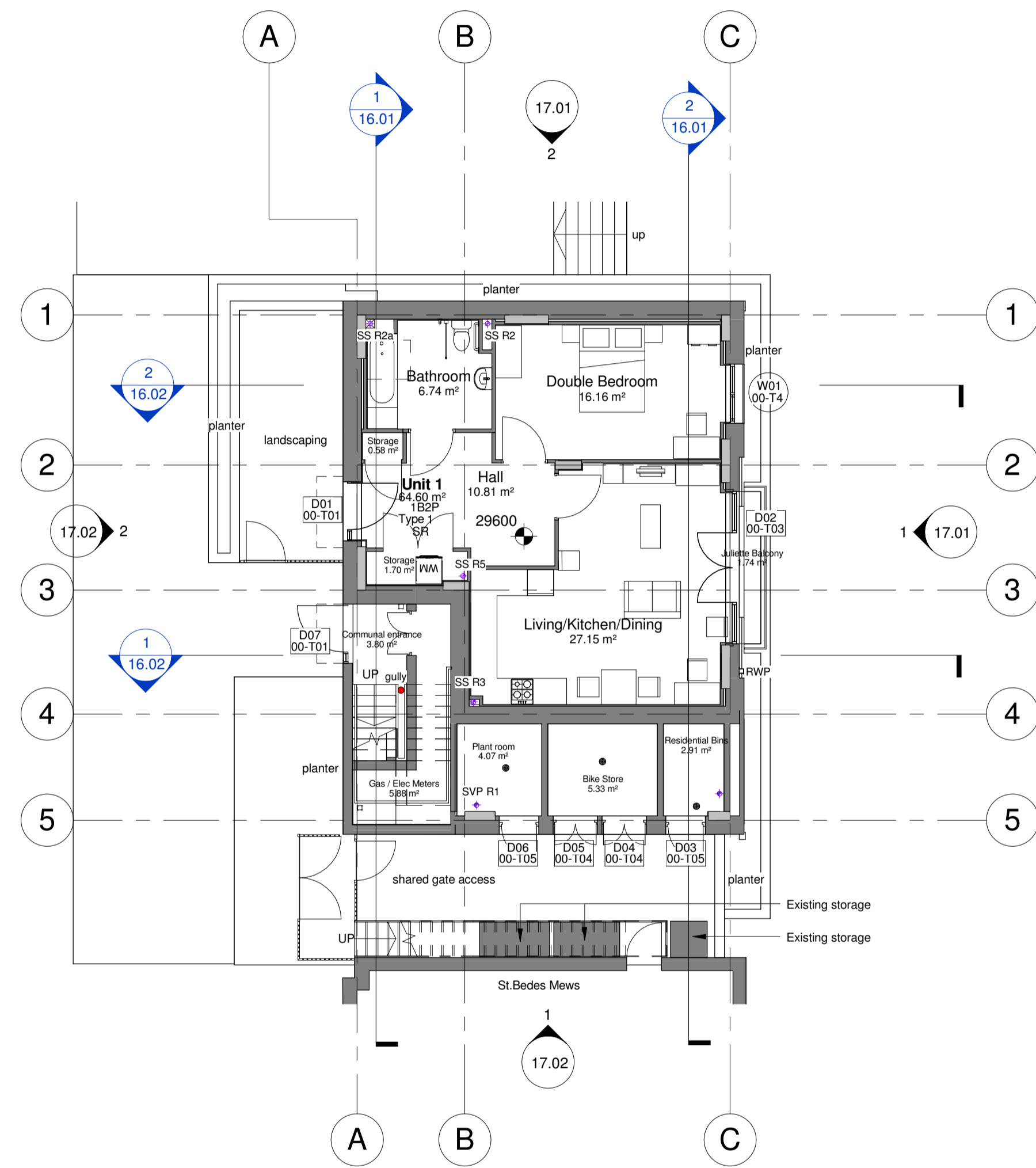

GA Level 00
1 : 100

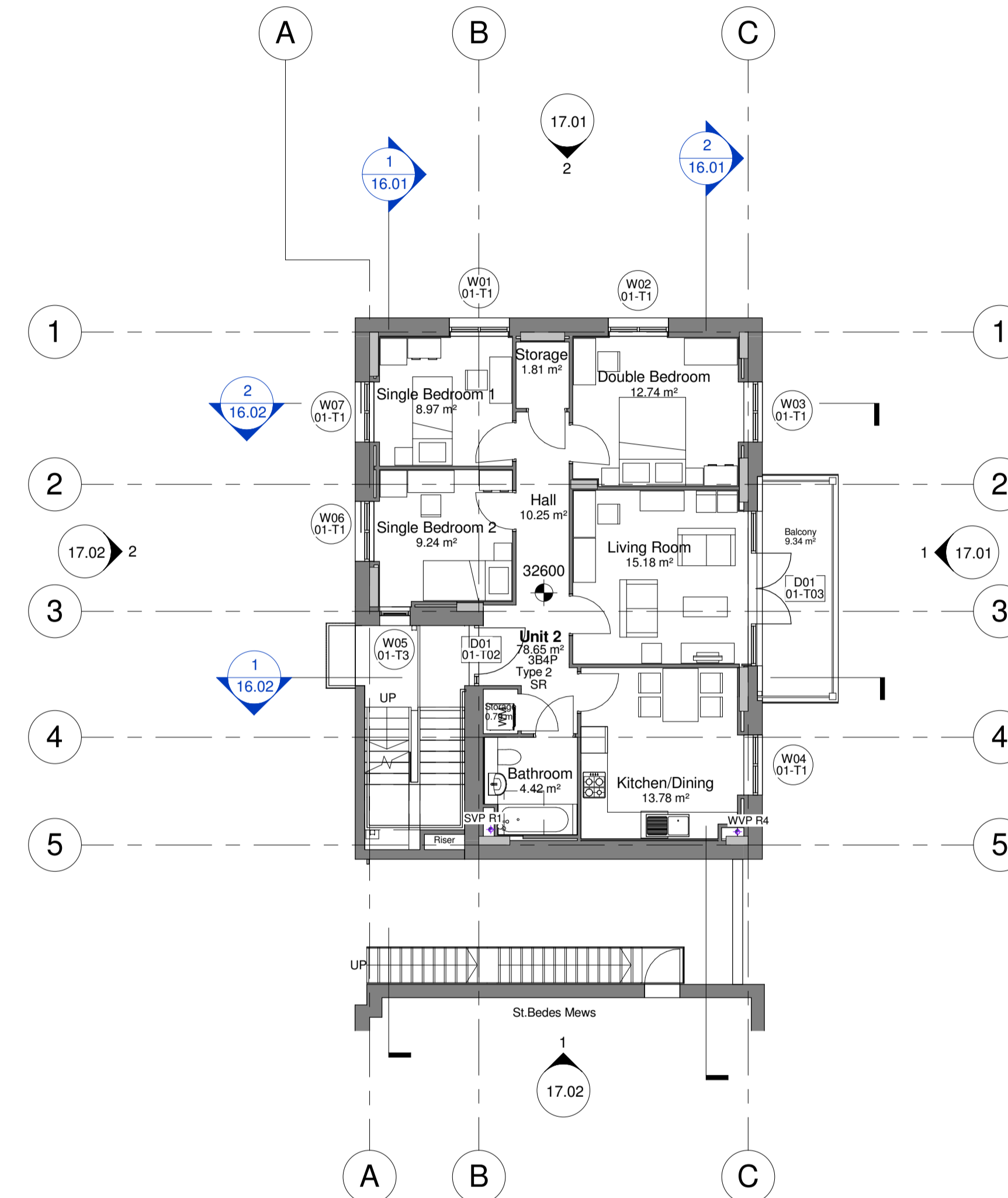

GA Level 01
1 : 100

E	16.02.16	Window references added	LS	JR
D	19.01.16	Amended to suit client comments	LS	JR
C	18.12.15	Amendments	AA	JR
B	11.12.15	Issued for review	AA	JR
A	25.09.15	Issued for comments	JR	JR

Rev:	Date:	Description:	Chk:	Apr:
------	-------	--------------	------	------

Scale @ A1:	Issuing Office:	Project No:
As indicated	London	84923

Status:	Purpose of Issue:
S2	For Information



Billericay
Cambridge
Colchester
London
Norwich

Vision, form and function
1 Alie Street
London E1 8DE
T: 020 7680 4400
www.ingletonwood.co.uk

Project:
Regents Park Estate
Plot 9 - St. Bedes Mews

Drawing Title:
GA Plans - Levels 00 & 01

Client:
Lovell Partnership Ltd.

File Ref:	Revision:
SBM - IW - XX - ZZ - DR - A - 12.01	E

All dimensions to be verified on site by Main Contractor before the start of any shop drawings or work whatsoever either on their own behalf or that of sub-contractors.

Report any discrepancies to the Contract Administrator at once.
This drawing is to be read with all relevant Architect's and Engineer's drawings and other relevant information.

© Ingleton Wood LLP

LEGEND: DO NOT SCALE

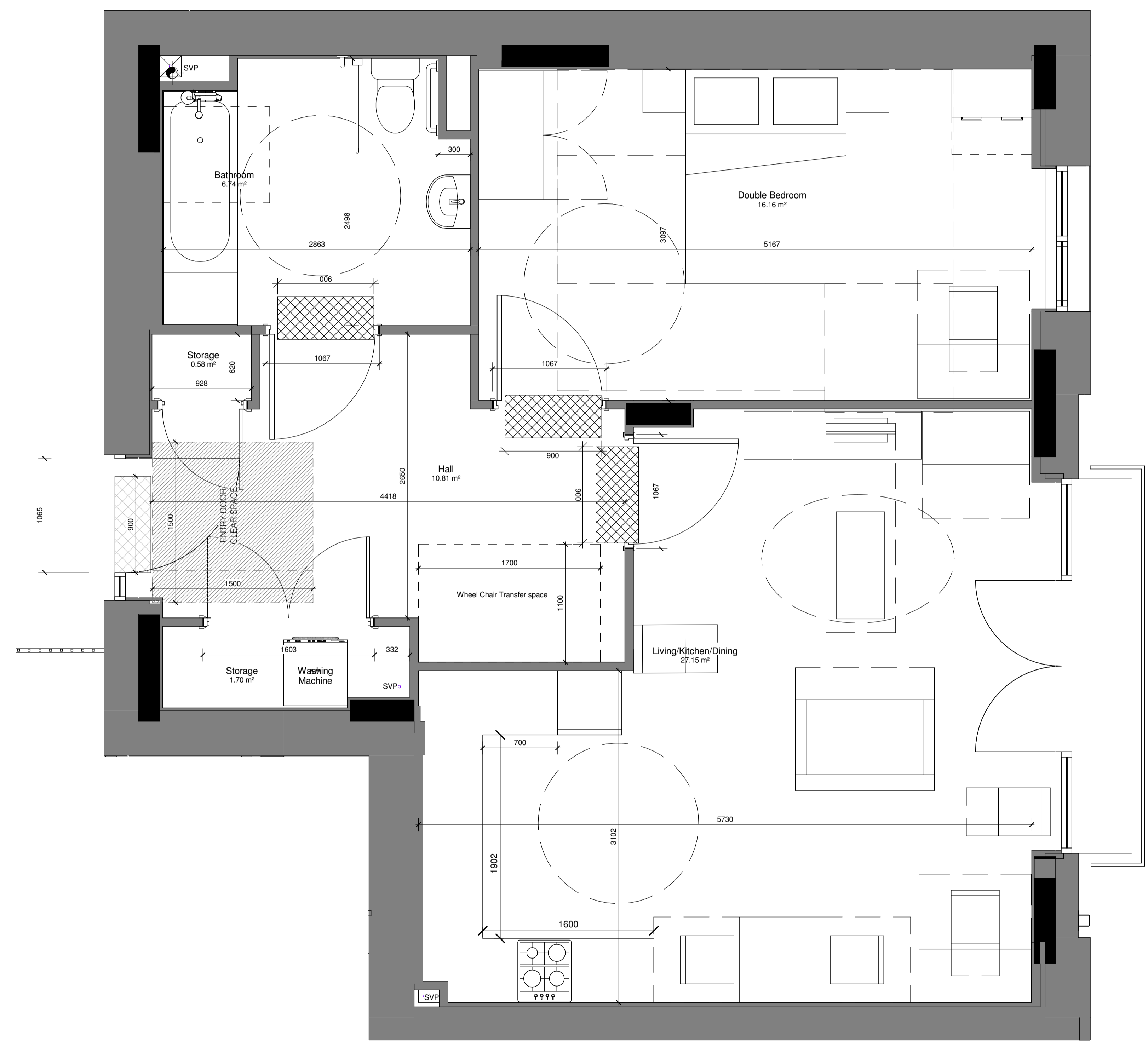

Unit Type 1
1 : 25

Accommodation Schedule Unit 1		
Room Name	LHDG Requirement	Actual Area
1B2P Wheelchair		
Bathroom	4.4 m ²	6.74 m ²
Double Bedroom	12 m ²	16.16 m ²
Living/Kitchen/Dining	23 m ²	27.15 m ²
Storage	1.5 m ²	2.28 m ²

Area Schedule - Unit Types 1						
Name	Area	LHDG requirement	Areas Planning	Accommodation Type	Unit Type	Level

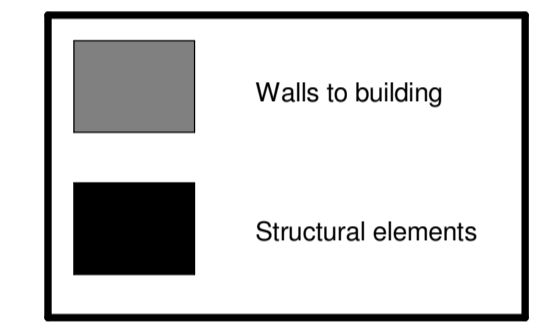

Rev	Date	Description	Chk	Apr
F	18.12.15	Amendments	AA	JR
E	17.12.15	Dry rise and access hatch removed	JS	SN
D	09.11.15	Amended to suit client comments	LS	JR
C	21.10.15	Amendments made to comments received	JR	JR
B	08.10.15	Re-format for derogation issues	JR	JR
A	25.09.15	Issued for comments	JR	JR

Scale @ A1: As indicated
 Issuing Office: London
 Project No: 84923
 Status: S2
 Purpose of Issue: For Information

Ingleton Wood
 Vision, form and function
 London
 1 Alie Street
 London E1 8DE
 T: 020 7680 4400
 www.ingletonwood.co.uk

Billericay
Cambridge
Colchester
London
Norwich

Project:
 Regents Park Estate
 Plot 9 - St. Bedes Mews

Drawing Title:
 Typical Unit - Type 1

Client:
 Lovell Partnership Ltd.

File Ref: SBM - IW - XX - ZZ - DR - A - 15.98
 Revision: F

All dimensions to be verified on site by Main Contractor before the start of any shop drawings or work whatsoever either on their own behalf or that of sub-contractors.

Report any discrepancies to the Contract Administrator at once.
This drawing is to be read with all relevant Architect's and Engineer's drawings and other relevant information.

© Ingleton Wood LLP

LEGEND: DO NOT SCALE

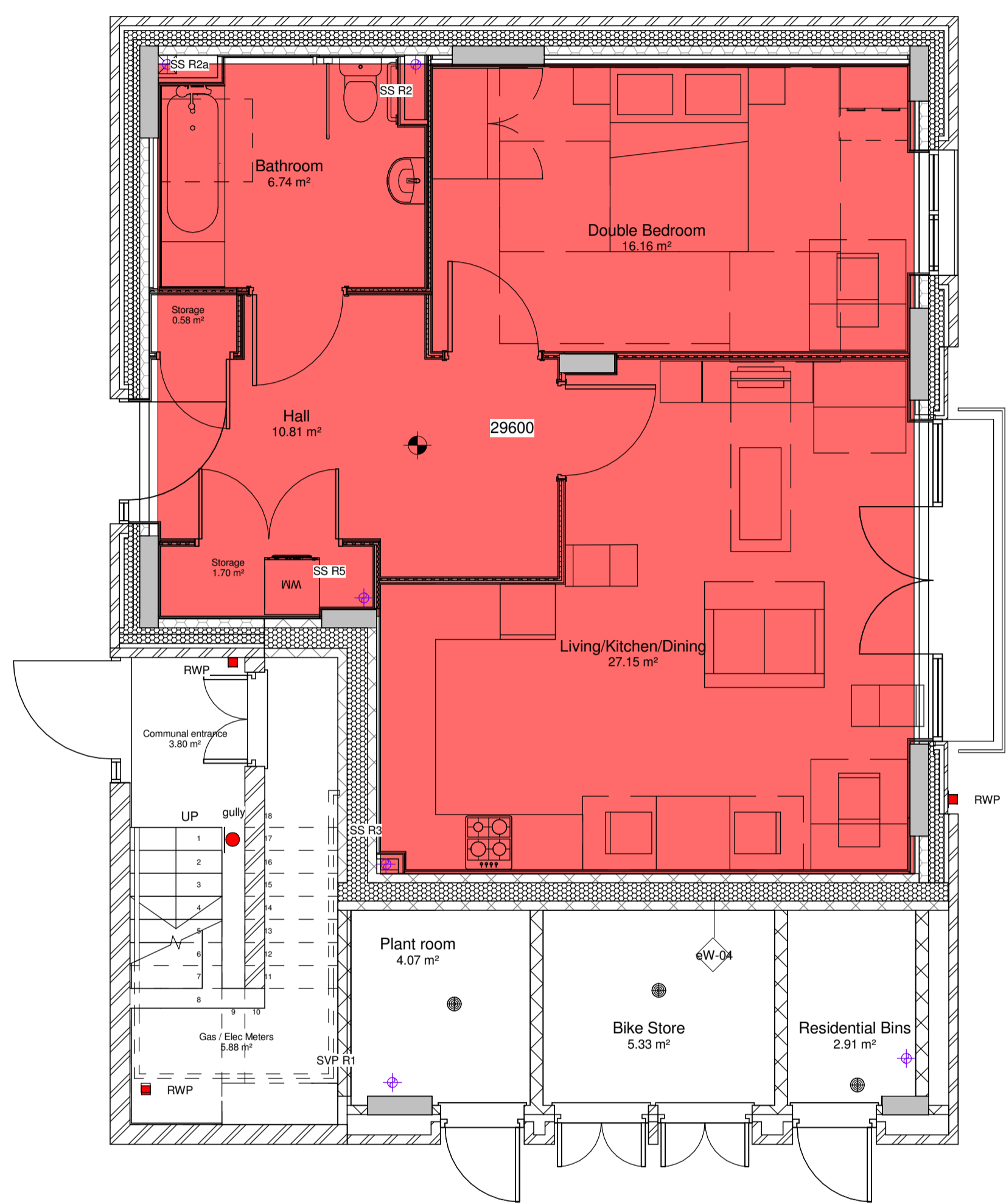

Level 00 - Accessible Unit

1 : 50

A	26.02.16	First Issue	JT	JR
Rev:	Date:	Description:	Chk:	Apr:
Scale @ A1:	1 : 50	Issuing Office:	London	Project No:
Status:	Purpose of Issue:			
				84923

Ingleton Wood
Vision, form and function

London
1 Alie Street
London E1 8DE

Billericay
Cambridge
Colchester
London
Norwich

T: 020 7680 4400
www.ingletonwood.co.uk

Project:
Regents Park Estate
Plot 9 - St. Bedes Mews

Drawing Title:
Wheelchair Unit - Level 00

Client:
Lovell Partnership Ltd.

File Ref:
SBM - IW - XX - ZZ - DR - A - SK100

Revision:
A