

- 01. Existing windows to be painted in black
- 02. Existing balconies to be demised and new windows to align with rest of existing facade
- 03. Existing wall to be painted in white
- 04. Proposed front signage
- 05. Proposed canopy

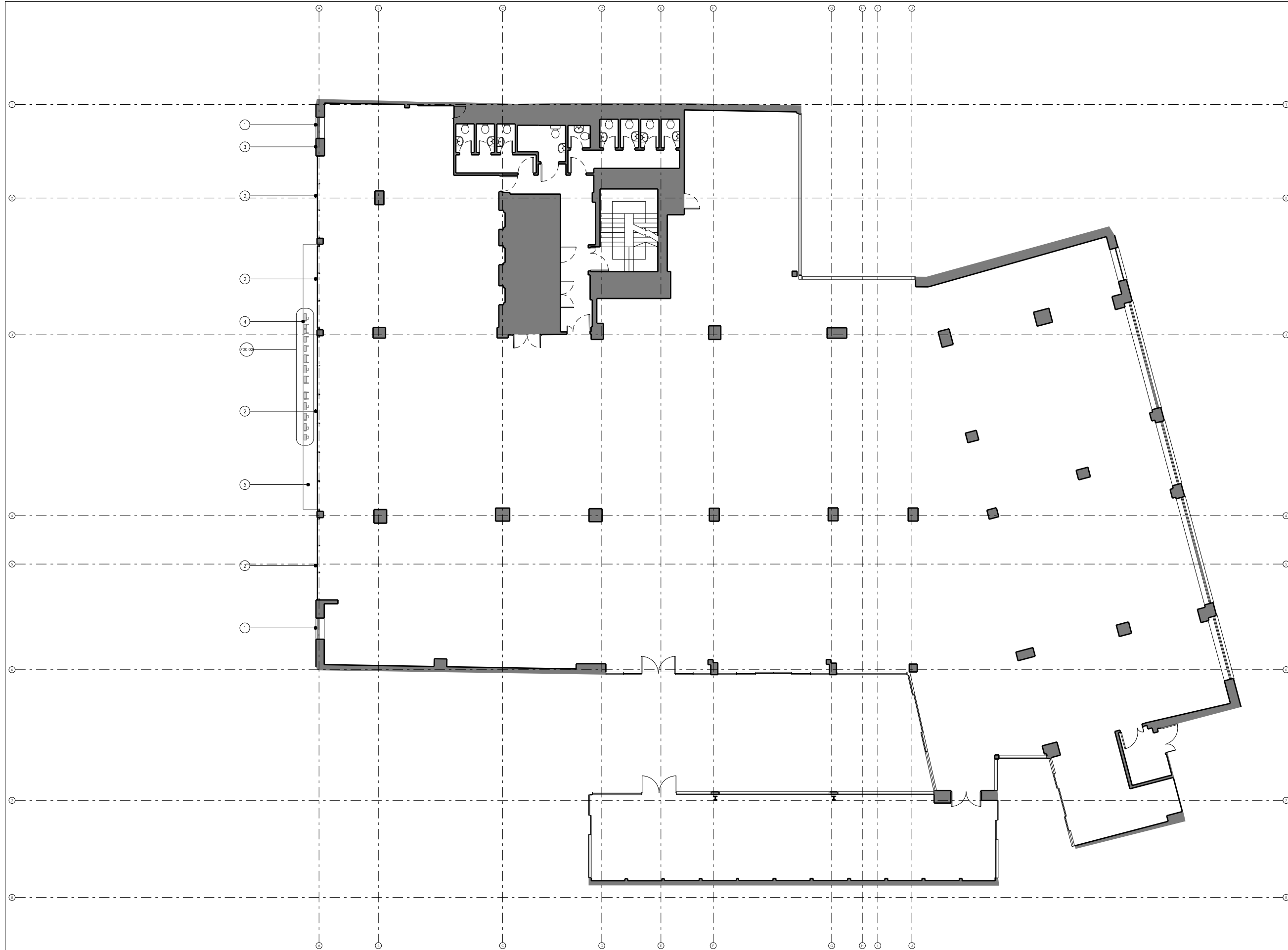

REV.	DATE	DESCRIPTION
-	30.09.2015	ISSUED FOR PLANNING
A	03.02.2016	LENGTH OF CANOPY AND LOCATION OF SIGNAGE CHANGED.

REV.	DATE	DESCRIPTION

NOTES:  
 1. ALL DIMENSIONS IN MM UNLESS OTHERWISE STATED  
 2. THIS DRAWING IS TO BE READ IN CONJUNCTION WITH ALL RELEVANT CONTRACT DOCUMENTS  
 3. THIS DRAWING IS TO BE READ IN CONJUNCTION WITH ALL ENGINEER'S DRAWINGS  
 4. DO NOT SCALE FROM THIS DRAWING  
 5. REPORT ANY ERRORS, CONTRADICTIONS, & OMISSIONS TO THE ARCHITECT AS SOON AS POSSIBLE  
 6. WHEN THIS DRAWING IS ISSUED IN DWG FORMAT IT IS AN UNCONTROLLED VERSION ISSUED TO ENABLE THE RECIPIENT TO PREPARE THEIR OWN DRAWINGS FOR WHICH THEY ARE SOLELY RESPONSIBLE. IT IS BASED ON BACKGROUND INFORMATION CURRENT AT TIME OF ISSUE. BEN ADAMS ARCHITECTS ACCEPTS NO LIABILITY FOR ANY SUCH ALTERATIONS OR ADDITIONS TO OR DISCREPANCIES ARISING OUT OF CHANGES TO SUCH BACKGROUND INFORMATION WHICH OCCUR AFTER IT IS ISSUED BY BEN ADAMS ARCHITECTS.

KEY:



**Ben Adams Architects**

Third Floor  
 19 Southbank Street  
 London SE1 0UP

T 020 7633 0000  
 ben@benadamsarchitects.co.uk  
 info@benadamsarchitects.co.uk

JOB NO: 14-069  
 SCALE: 1:200 @ A3 1:100 @ A1  
 STAGE: PLANNING

DRAWING NAME:	PROPOSED FIRST FLOOR PLAN
PROJECT NAME:	6 - 10 KIRBY STREET
DRAWING NO:	P201/A