

**First Floor Plan As Existing**  
Scale 1:100

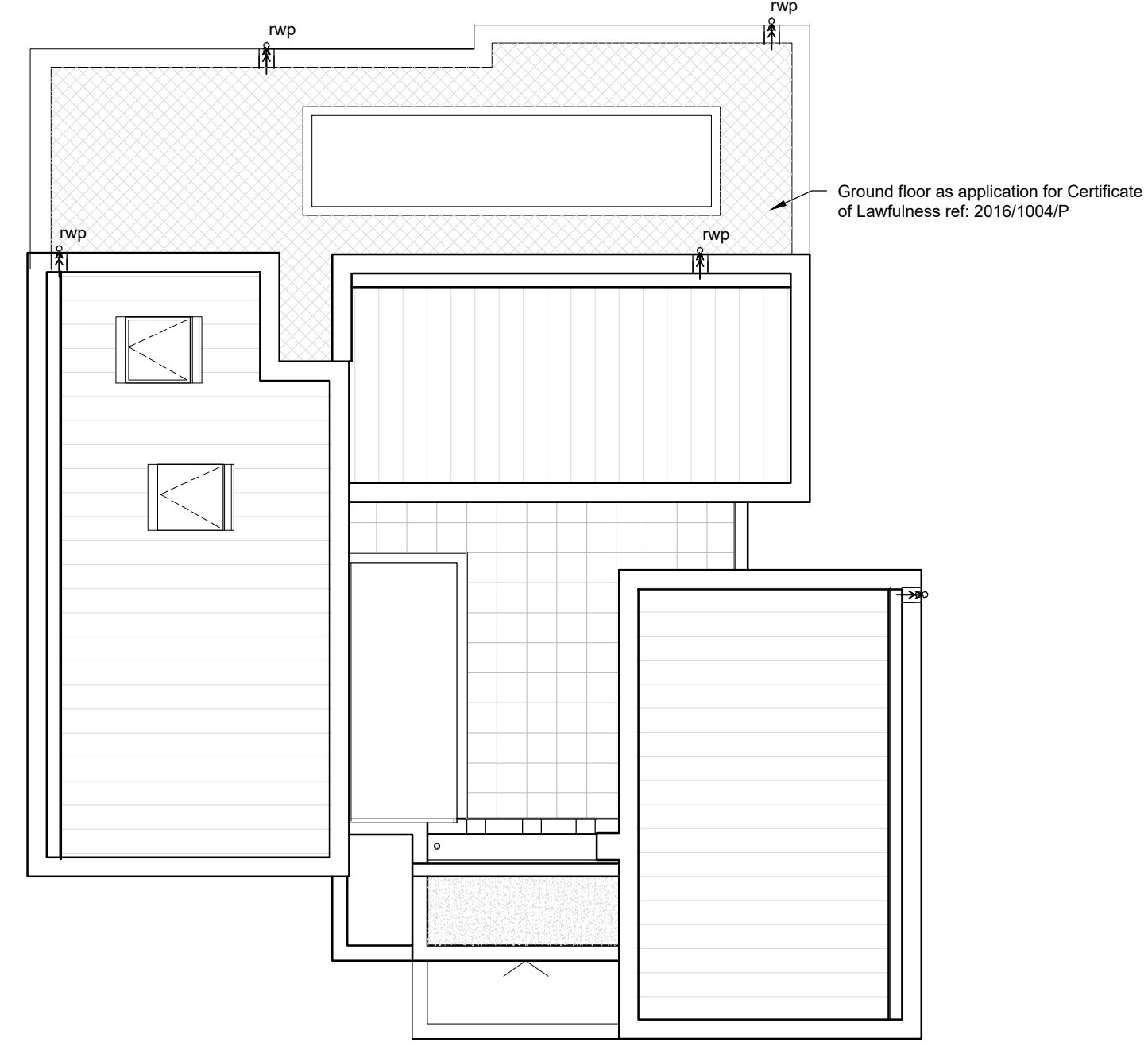

**Roof Plan As Existing**  
Scale 1:100

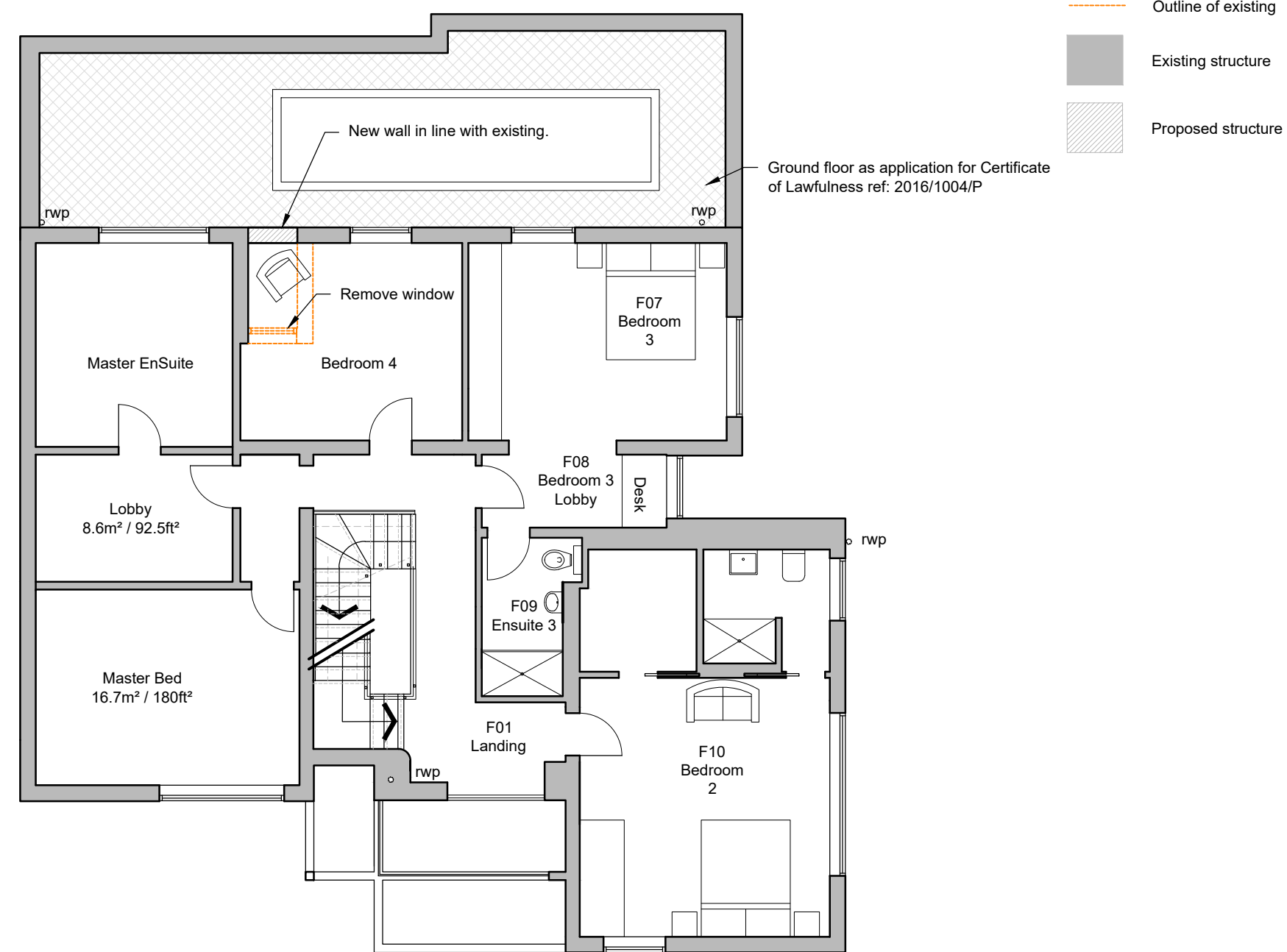

**First Floor Plan As Proposed**  
Scale 1:100

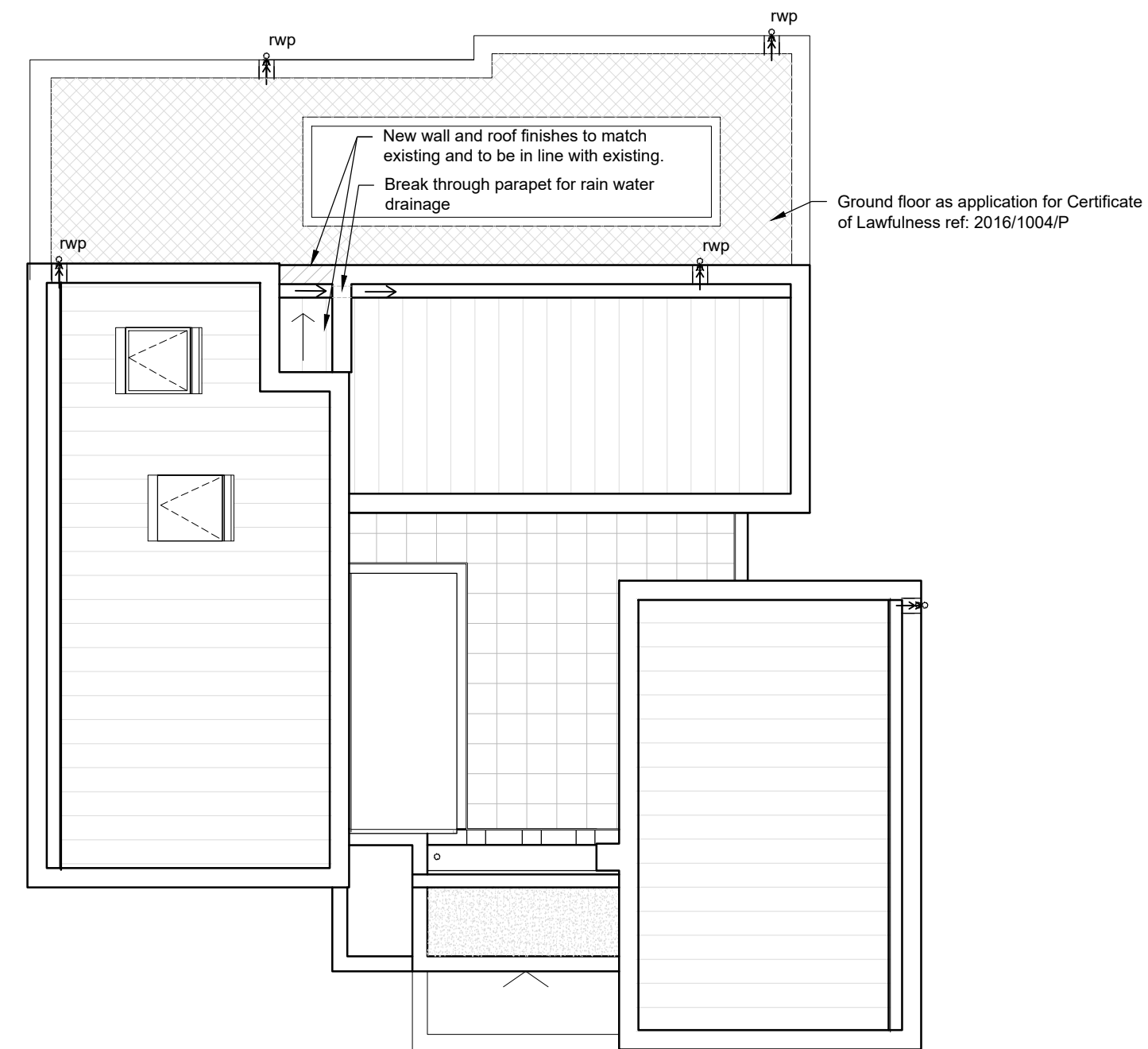

**Roof Plan As Proposed**  
Scale 1:100

**NOTES :**

DO NOT SCALE: ALL DIMENSIONS TO BE CHECKED ON SITE AND VERIFIED PRIOR TO COMMENCING WORKS/MANUFACTURE. ANY DISCREPANCIES TO BE REPORTED TO THE ARCHITECT.

THIS DRAWING IS PROTECTED BY COPYRIGHT. IT MAY NOT BE REPRODUCED IN ANY FORM OR BY ANY MEANS FOR ANY PURPOSE WITHOUT THE WRITTEN PERMISSION OF WITCHER CRAWFORD

Rev	Date	Description
*	26.02.16	Original Issue
Revisions		

CLIENT:

Mr & Mrs Light

PROJECT

2 Fitzroy Close  
Highgate

DRAWING TITLE

Existing and Proposed  
Plans

Removal of First Floor Rear  
Window  
**PLANNING**

SCALE: 1:100 @ A1

DATE: 02/15

DRAWN: JS/AB

CHECKED BY: CW



**WITCHER CRAWFORD**  
ARCHITECTS & DESIGNERS  
32 St Thomas Street  
Winchester  
Hampshire  
SO23 9HU  
Tel: 01962 813344 Fax: 01962 813345  
Email: info@witchercrawford.com  
Web: www.witchercrawford.com

DRAWING NO.

W1390 PL51 -

NB: Works approved under applications 2014/6914/P and 2015/0926/P under construction.



Scale 1:100

