

NOTE
 This drawing is not to be scaled. All dimensions to be checked on site and any discrepancies to be reported to the Contract Administrator. All material is produced on behalf of The Honourable Society of Lincoln's Inn. All drawings to be read in conjunction with specification where applicable.
 © The Honourable Society of Lincoln's Inn.

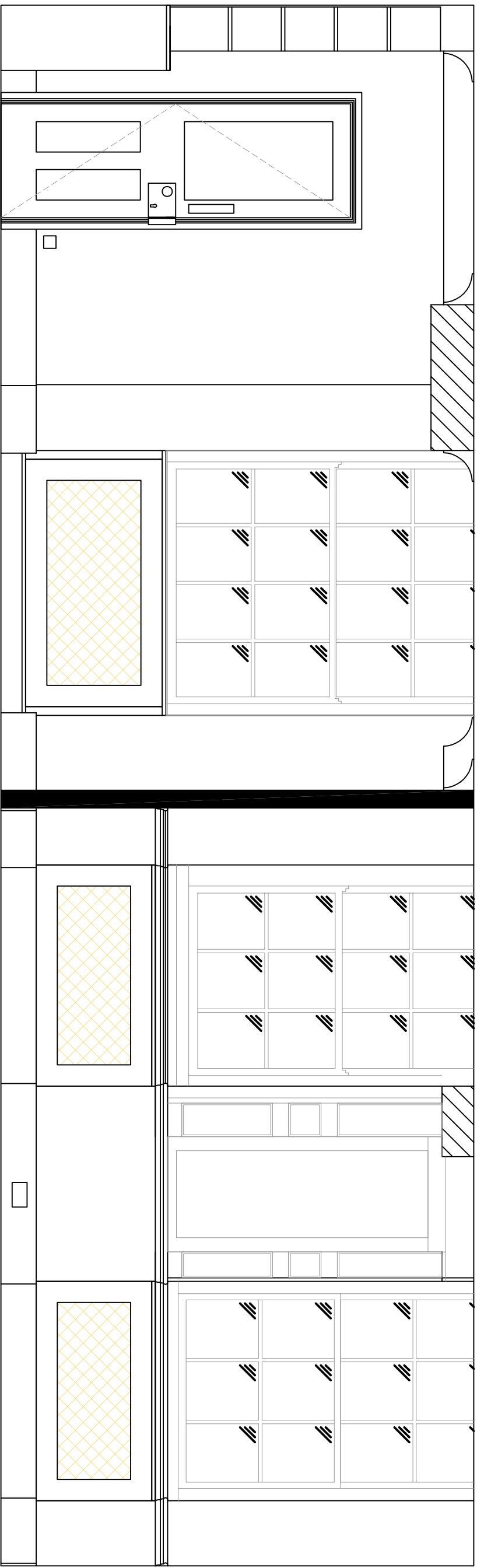

1: 25
 Section A-A

BASEMENT



Shelving removed and cupboard doors changed to grilles which will match the rooms to the front of the building (as seen in the picture below). Heating and cooling split units to be concealed behind grilles.

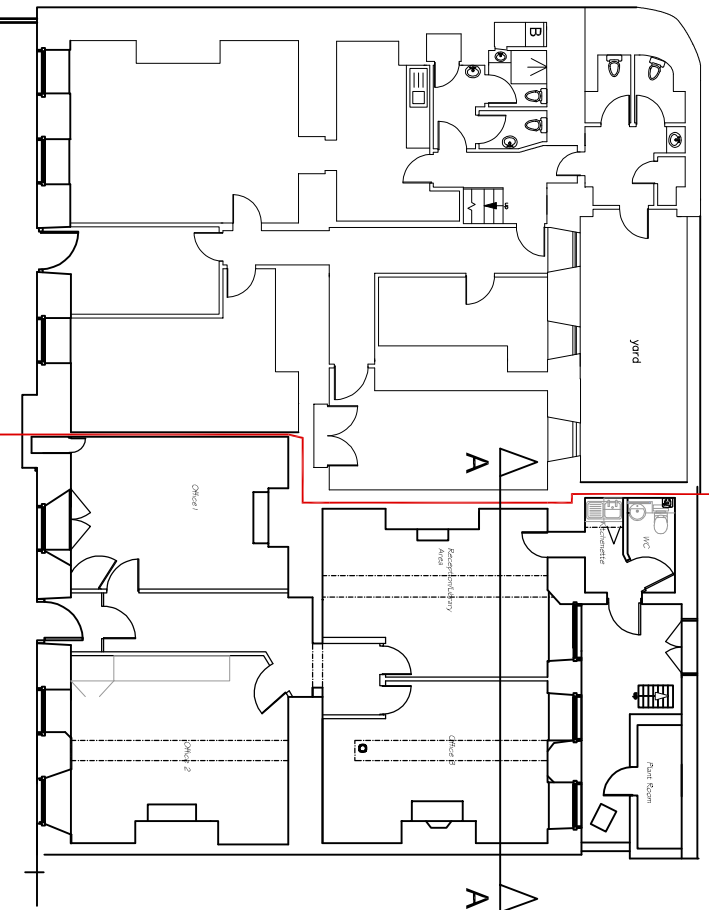

A3 Sheet
 1:200
 Basement Plan



Rev.	Description	Design	Drawn	Checked	Approved	Date



Property :
Lincoln's Inn
 Newman's Row, London, WC2A 3TL
 Site Ref \ USRN :
 Project No : 1206

Drawing Title :
**1 New Square Basement
 Proposed Internal Section A-A**

Design: Drawn: Approved:
 R. Schwler R. Schwler
 Date : Feb '16 Scale : Various @ : A3

Drawing No :
3002
 Rev. No :